The Washington Post is the only Washington newspaper publishing the reports of The Associated Press every morning. For home delivery call National 4205.

The Washington Post.

Weather—Mostly fair and slightly warmer today, tomorrow fair.
Temperature — Highest, 88; lowest, 78.
Details on page 19.

NO. 19,775. ENTERED AS SECOND-CLASS MATTER POSTOFFICE, WASHINGTON, D. C. WASHINGTON: THURSDAY, AUGUST 7, 1930. ★ THREE CENTS.
COPYRIGHT, 1930 BY THE WASHINGTON POST CO

MANN STARTS FIGHT TO LEAD SOUTH'S G.O.P.

Issues Clear-Cut Defiance of Administration and Maps Campaign.

HUSTON RESIGNATION ACCEPTANCE TODAY

Executive Committee to Gather as Chairman Drops Reins.

CHARGES OF AMBITION ARE DENIED BY BROWN

Postmaster General Says He Is Not Seeking Choice for Vice Presidency.

By CARLISLE BARGERON.

With the Republican executive committee meeting today to accept Chairman Claudius Huston's resignation, Col. Horace Mann, who led the Southern Hoovercrats in 1928, yesterday definitely challenged the administration to a finish fight for the control of the party in the South and the Southern delegates to the national convention in 1932.

His followers, who met near Savannah, Ga., Saturday and took steps to incorporate a permanent organization, have as their determined purpose, he said, the control of Southern Republican affairs. A organization, he said, will be built up in every congressional district.

While Col. Mann has been known to be behind the movement, his statement, a clear cut defiance, was his first public utterance.

Brown Denies Charges.

At the same time Postmaster General Brown, upon whom the fight is to be centered, took notice of charges by the Mann followers that he was seeking to control the Southern delegates in order to obtain the vice presidential nomination. The Postmaster General denied that he had any such aspirations and said that his handling of the Southern situation was solely on behalf of the administration.

Col. Mann's statement rang with such references as "outsiders" and "carpet-baggers." He professed to have no interest in patronage.

"This Southern-wide organization," he said, "is but a welding together of that noble band of men and women who constituted the personnel of the Southern States organizations set up by me in the 1928 campaign. Its purpose is to create a leadership of men and women in all congressional districts of each State; to stabilize a party standard of unity; to conduct a campaign of education which will for all time put an end to the former practice of trafficking and trading in delegates from certain sections of the South at Republican national conventions; to serve notice on all outsiders that the Republicans of the South are amply able to manage their own political affairs; that the 1932 Republican national convention shall have a solid delegation of men and women uncontested and uninstructed; that the party in the South has no less a right to participate in the councils of the Nation than any other section or group of States; to stand unitedly for the betterment and general welfare of the Southland and all her people."

Repudiates Desire for Control.

The "insinuation" that the movement is built upon a "personal desire" to control Southern patronage "is utterly without foundation," Col. Mann said.

"There is a principle involved on which this organization will stand and for which it will fight of vastly greater importance to the Southern Republicans, and in fact, the Southern people as a whole, than the dispensing of Federal patronage, the bulk of which has been passed out to an interloping element of carpet baggers.

"The Southerner religiously believes in and stands for a rigid enforcement of all laws, both State and national. They stand unitedly for States rights, and the exercise of the police power of the sovereign State, and to meet a Southerner is to meet a nationalist to the manor born. Then why, pray tell me, should a people so constituted, permit designing political high-jackers to invade the Southland every four years and rob her of the right to a legitimate representation at Republican national conventions. This practice has existed in the past, and every worthwhile Southernor has the answer to it. But a new day has dawned in the general order of things, and a process of purification has been brought about and if any one doubts the accuracy of this statement, let him attend the next Republican national convention and get the proof first hand.

"The organization has no challenge of any sort to make. The long and short of this story is that henceforth

Continued on Page 3, Column 5.

Calvin Coolidge

Says: Because of the natural and inevitable unity of the human race, some day there is bound to be a Federation of the world.

Perhaps the League of Nations is a beginning. It long has been a vision of conquering nations, always in terms of the sword. France, Spain, England, Germany, all have been under its sway. But the sword has invariably failed.

Now there is a proposal for a confederation of Europe. It is logical but probably premature. The national spirit has been of great benefit to mankind. Its work is not yet completed.

Britain, not being a European but a world power, is out. The League of Nations could not be sympathetic with a league of Europe encouraging other leagues and challenging its supremacy. One league at the present time is about all the national instinct of people can bear. As we have receded from the war period, the desire to confederate for protection has weakened. With the league, with the Locarno treaty, with the world peace treaty, with the limitation of navies treaty, the immediate field is about exhausted. But the proposal is interestingly suggestive. Whatever insures peace and really promotes commerce anywhere in the world will be in harmony with the policy of our best thought.

(Copyright, 1930.)

NEARBY TOWNSMAN TAKEN IN GORE FIRE

W. Whitacre, Once Accused by Postmaster of Burned Place Questioned.

SLEPT WITH GUN ON LAP

Special to The Washington Post.

Winchester, Va., Aug. 6.—Welby Whitacre, 30, of Ebenezer Church, this county, about four miles northwest of Gore, was arrested today by Sheriff Pannett and deputies, of Frederick County, on a warrant charging arson in connection with the half-million-dollar fire which swept the town of Gore, and 9,000,000 feet of lumber early yesterday.

Going to his home before daylight this morning, the officers found Whitacre seated on the porch, apparently asleep, with a loaded double-barrel shot gun across his lap. He was arrested without resistance and brought to the local jail, where he is held and is being grilled by police. Whitacre denies the charge and asserts that he was not in the vicinity of Gore yesterday nor the night before.

Residents at Gore state that Whitacre was seen shortly after the blaze early yesterday carrying a sack and heading toward his home. Officers stated this afternoon that they planned an extensive search of the vicinity of Whitacre's home in the hope of finding the sack and contents.

Officers stated today that Whitacre was arrested some time ago on a warrant sworn out by Bondell Larrick, postmaster, in whose building the fire started yesterday, the charge being that Whitacre had passed a worthless check. Officers also asserted that Whitacre served a three months' term in jail several years ago on being convicted in Magistrate Rinker's court for stealing wool.

Boy Charged Kidnaped By Father Is Returned

Chapel Hill, N. C., Aug. 6 (A.P.).—Pembroke Rees, young son of Mrs. Mary Graves Rees, Chapel Hill artist, who, his mother charges, was kidnaped last week by her divorced husband, A. J. Rees, a Brooklyn lecturer, was returned to his home here today.

The boy, who seemed overjoyed to be home again, told his mother he ran away while his father was lecturing, walked a mile and a half to a telephone and summoned friends of Mrs. Rees, who accompanied him back to Chapel Hill. Mrs. Rees reported to police here last week that her husband had taken the boy away from home in defiance of a court order signed by Judge W. A. Devin.

RELEASE OF BRITISH MISSIONARIES URGED

London Moves to Free Two Women Held in China for $50,000 Ransom.

CASTLE, LINDSAY CONFER

London, Aug. 6 (A.P.).—The British government today made urgent representations to the Nanking government for the relea e of Miss Edith Nettleton and Miss E. J. Harrington, missionaries being held for $50,000 ransom.

It was Miss Nettleton whose finger had been reported cut off and mailed in a letter demanding $50,000. Minister Lampson, in Peiping, told the Chinese government today that if the brigand threats of further outrages were carried out the result would be a deplorable and disastrous reaction of public opinion throughout the world and Chinese people and government would be disgraced.

(Associated Press.)

The opinion was expressed in high official circles yesterday that Communist forces in China will be prevented by eleven foreign gunboats off Hankow from crossing the river into that city.

State Department officials have discussed with officials of both the British and Japanese Embassies the situation in China and as a result the authorities here believe naval officers of countries represented by gunboats off Hankow will take all necessary measures to protect foreigners in the city if Communists attempt to enter.

Assistant Secretary Castle has assured Sir Ronald Lindsay, the British Ambassador, that while the United States Government feels there is danger from Communists it does not feel the situation to be critical.

Mr. Castle said yesterday there had been no discussion regarding international cooperation in the situation and that no instructions changing directions sent out some time ago for protection of American citizens had been sent to American diplomatic or naval officials in China.

A message to the State Department yesterday said that Admiral Craven, commander of the American fleet in Asiatic waters, has arrived at Hankow and that another American gunboat has joined the two which were in the river. Six regiments of Nationalist reinforcements have reached Hankow and Richard P. Butrick, American consul, described the feeling there as "easier."

The consul likewise stated that Changsha, further up the river, which had been burned and looted by "Communist" forces, described by State Department officials as "ban-

Continued on Page 3, Column 1.

HAWKS BREAKS TURNER MARK ON COAST TRIP

New York-to-Los Angeles Hop Flown in Time of 14:50:43.

PLANNING TO MAKE RETURN IN 12 HOURS

Spent Hour and Quarter in Five Refueling Stops, Captain Says.

STEPS FROM CRAFT TOGGED AS GOLFER

Flight Is Pleasant, but for Storms; Top Speed Was 240 Miles an Hour.

Los Angeles, Aug. 6 (A.P.).—Traveling at an average speed of 179 miles per hour, Frank Hawks, Los Angeles flier, landed his low-winged monoplane at the municipal airport here at 4:50:43 p. m. (P.S.T.) today, just 14 hours, 50 minutes and 43 seconds from the time he took off from Curtiss Field, New York.

While there was no comparable transcontinental speed flight, Hawks lowered by 3 hours, 52 minutes, 11 seconds the one-stop east-west record established by Roscoe Turner last May 27. He completed the first full daylight flight from the Atlantic to the Pacific.

Hawks made refueling stops at Columbus, Ohio; St. Louis, Mo.; Wichita, Kans.; Albuquerque, N. Mex., and Kingman, Ariz.

Flies in Golf Togs.

Fighting stormy weather throughout most of the 2,600-mile journey, Hawks said he flew at altitudes ranging from 5,000 to 14,000 feet. He encountered rains between Pittsburgh, Pa., and Terre Haute, Ind.; had fairly clear weather from Terre Haute to Albuquerque and severe rains and storms from Albuquerque to Needles, Calif. He said he was forced to fly high and considerably off his course to avoid bad weather over Arizona.

The flier was met here by 200 aviation enthusiasts, including Turner, whose record he broke, and his parents, Mr. and Mrs. Charles M. Hawks. The pilot said he was tired and "glad to get here." He climbed from his plane attired in golf togs and with clubs swung over his shoulder.

"Well, Frank, all set for a game of golf?" his father asked as he shook hand with the pilot.

Fought Rainstorms.

"Let's postpone it until tomorrow, dad, if it's just the same to you," Hawks replied. "I'm off my game today."

Hawks said his plane had a top speed of 240 miles per hour. A 20-mile headwind cut his speed most of the way.

"I was on the ground exactly 1 hour and 15 minutes during the five refueling stops," Hawks said, "making my actual flying time 13 hours 35

Continued on Page 3, Column 2.

Capital Enjoys Cooler Day But Promised Rain Holds Off

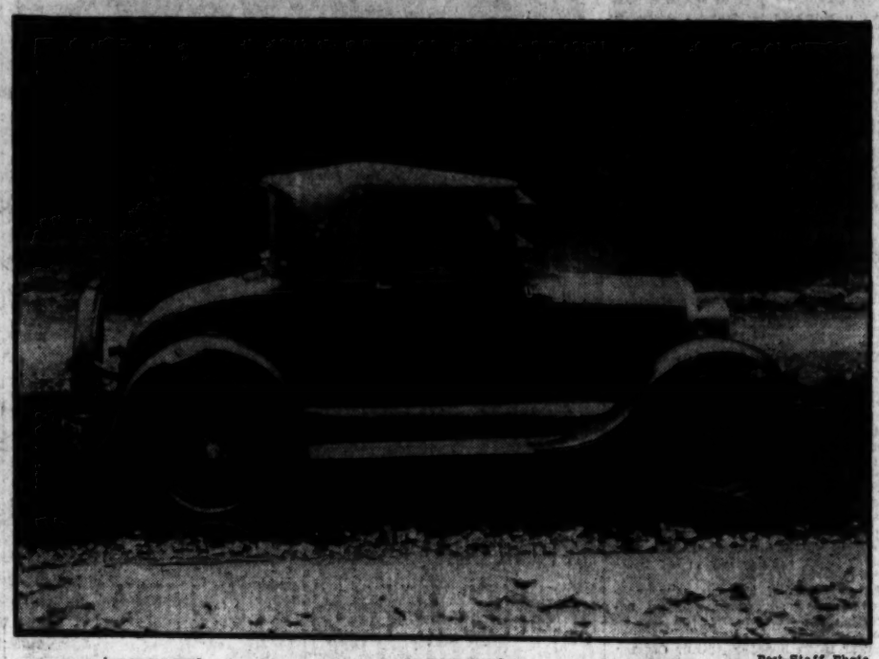

Post Staff Photo.

Remember the water that used to splash through the open windshield when you forded Rock Creek too fast? Look at what Old Man Drought has done. The water is barely reaching the rim on this car at the deepest part of the ford. Let it rain.

B. & O. TO CONTROL CHICAGO & ALTON

Bond Purchase to Extend Railroad's System in Illinois and Missouri.

GAINS 1,100-MILE LINE

New York, Aug. 6 (N.Y.W.N.S.).—The Baltimore & Ohio Railroad today obtained the long-cherished desire of its owners to extend the system to St. Louis and Kansas City, and thus offer even stiffer competition to its two great rivals, the New York Central and the Pennsylvania.

It was done through purchase of control of the Chicago & Alton, the bankrupt 1,100-mile carrier which links Chicago, St. Louis, Kansas City, and handles about half the passenger traffic between the first two cities as well as heavy freight traffic throughout Illinois and Missouri.

The deal was consummated by an arrangement through Kuhn, Loeb & Co. to purchase the 3½ per cent and 6 per cent bonds for a price of 80 for the former and approximately 23 for the latter. The bondholders got control of the railroad when it was thrown into receivership in 1922, shortly after Government ownership terminated. The deal is subject to approval by the Interstate Commerce Commission, which already has tentatively assigned the Alton to the Baltimore & Ohio in its consolidation plan. In railroad circles there is no doubt that approval will be practically automatic.

Foreclosure proceedings and reorganization of the Alton are expected to follow in a few weeks, and property will go through the technical

Continued on Page 2, Column 1.

Maryland's Crops Hit, While Fires Spread More Havoc.

While Washington enjoyed its coolest temperatures since August 1 yesterday brought no material relief from the worst drought in 50 years, and tales of mounting crop losses and widespread suffering continued to come in from practically every section of the Nation. Clouds blanketed the city's skies most of the day. The maximum temperature was 88 at 1:30 o'clock. Low humidity made the day comparatively comfortable, but the eagerly awaited rain had not fallen by a late hour last night.

Nor could the Weather Bureau hold out much hope for rain today, which is expected to be fair and warmer. Among the latest disasters attributed to the drought was a fire that destroyed $100,000 worth of timber in Allegany County, western Maryland.

The fire was blazing on a 20-mile front yesterday with 900 men struggling desperately to check its spread in the parched underbrush. Fires also were raging in other sections of the county and in many parts of the Virginia Valley.

Meanwhile Maryland farmers gloomily estimated their crop losses in units of $100,000. Frederick, Cumberland, Annapolis and many smaller towns were operating on restricted water consumption.

Executives of railroads operating in drought areas yesterday advised President Hoover of their willingness to assist in any relief measures that the Government might undertake. Latest reports on depleted feed and water supplies indicated that drought damage might run high into the millions of dollars.

The Department of Agriculture's weekly weather and crop report added more gloom to the situation. In general the report confirmed stories of widespread disaster, adding that "all growing vegetation is seriously affected."

The report said the corn crop has suffered most of all. Pastures would revive with abundant moisture, but much corn and late truck are beyond recovery.

Rice and cotton improved in Louisiana and parts of Texas, but the northern two-thirds of the latter State still needs rain badly. Temperatures slightly cooler than Tuesday prevailed throughout New England yesterday, according to Associated Press dispatches.

Suburban Maryland continued to draw water from District mains yesterday to augment its own badly depleted water supply. No heat prostrations were reported here.

GIRL, 17, SERIOUSLY HURT IN AUTO LEAP

Jumps From Rear Seat of Rapidly Traveling Car Near District Line.

HAS FRACTURED SKULL

Jumping from the rumble seat of an automobile in which she had been riding, while it was still moving rapidly, Miss Dolly Mainer, 17 years old, of Piscataway, Md., is in Casualty Hospital with injuries which may result in her death.

According to hospital authorities she has a fractured skull, multiple bruises over her entire body and probable internal injuries.

She was brought to the hospital by John E. Robey, of Silicia, Md., driver of the car from which Miss Mainer jumped. He told physicians at the hospital that Miss Mainer was in the rumble seat of his car with a man identified only as a Sergt. Bosewell, of the Marine Corps.

The trio were riding on Livingston road near the District line, according to Robey, when the girl suddenly stood up on the rear seat and jumped to the ground. She fell heavily and rolled for some distance.

Robey rushed the girl to the hospital and last night physicians were making a valiant effort to save her life.

The man known as Sergt. Bosewell was said to have called at the hospital in the evening to ascertain her condition, but gave no details as to the cause of her act. He disappeared after inquiring.

Navy Officer to Assist At Nicaragua Elections

Managua, Nicaragua, Aug. 6 (A.P.).—Commander Andrew S. Hickey, U. S. N., of Kingston, N. Y., has been sworn in as vice president of the national board of Nicaraguan congressional elections.

The elections will be held November 2.

Likely Davis Successor Visits President Hoover

(Associated Press.)

Meyer Bloomfield, New York attorney and student of labor conditions, who has been mentioned as a possible successor to James J. Davis as Secretary of Labor, yesterday called upon President Hoover.

Neither Mr. Bloomfield nor White House officials would say whether the Labor Secretaryship was discussed. The former said he had discussed business conditions with the Chief Executive.

BAKER MURDER TRIAL SITE TO BE SET TODAY

U.S. Commissioner Hears Attorneys Argue on Jurisdiction.

CASE GOES TO JUDGE WITHOUT COMMENT

Defense Claims Campbell Can Not Be Brought to Capital Legally.

LOCATION OF CRIME CENTER OF DEBATE

Prosecution Claims It Need Not Be Proved to Have Suspect Removed.

Conflicting points of law raised by the Government and defense counsel will be submitted today to Federal Judge D. Lawrence Groner, of Norfolk, and the judge's decision will determine whether or not Herbert M. Campbell is to be returned to District of Columbia jurisdiction for trial on a charge of murdering Mary Baker last April 11.

Decision to lay the matter before Judge Groner followed lengthy arguments yesterday before United States Commissioner J. Barton Phillips, in the Corporation Court room at Alexandria.

Charles Henry Smith, defense counsel, contended that Campbell could not be legally removed to the District before the prosecution proved that the crime had been committed here. Assistant United States Attorney Callum Jones countered with the claim that the Government did not have to establish the location of the crime to try Campbell in the District. All that the Government must prove to obtain the removal warrant, he said, was that the crime had been committed, and that Campbell was the man named in the warrant.

Comment Is Refused.

Commissioner Phillips, who has the power to recommend for or against issuance of the removal warrant, decided to submit the case to Judge Groner without comment.

Campbell sat in the corporation courtroom laughing and chatting as Commissioner Phillips, Mr. Smith and Mr. Jones argued for more than an hour in the judge's chamber. The hearing was to have been held in Commissioner Phillip's office, but when more than 100 spectators appeared it was decided to transfer it to the courtroom.

Campbell's father, Loudon Campbell, and his brother, John, sat with him while the attorneys argued behind closed doors. Apparently amused by the proceedings, he laughingly told reporters that if he should be released on a removal warrant he intended to take a short vacation before surrendering to District officials.

Officers Give Testimony.

Lieut. Edward J. Kelly, Commonwealth's Attorney William C. Gloth,

$10,000 in Fireworks Destroyed by Blaze

Baltimore, Md., Aug. 6 (A.P.).—Fireworks valued at $10,000 were destroyed last night in a pyrotechnic display that also destroyed a $3,000 shed of the National Fireworks Co. at the edge of the city.

Traffic was tied up as colored flares and small explosions attracted motorists. The fireworks, left over from the Fourth, were stored in the shed. An automatic alarm brought firemen.

300 Revolt in Brazil; Defeat State Police

Rio de Janeiro, Aug. 6 (A.P.).—Dispatches from Pernambuco said tonight that Col. Joaquim Saldanha, a political leader, had started an insurrection against the government of Rio Grande do Norte.

A force of 300 men under Saldanha was said to have defeated a detachmen tof state police, killing the commanderCapt. Tavares, and wounding Lieut. Moura.

Crime Boasts Made By Suspected Bandit

Embrey Admits Part in $4,000 Holdup, Say Detectives, After Debonair Prisoner Faces Lengthy Grill at Headquarters.

A dashing young man with the air of a sophomore home on vacation stood in the midst of a circle of headquarters detectives last night and recounted an amazing tale of his alleged philanderings — amazing in that, though he is but twenty years old, he has piled up enough charges to cause him to spend the rest of his life behind bars, if convicted on all of them.

The young man is Paul C. Embrey, and his arrest brought to a conclusion a determined hunt that had kept a score of detectives hot on his trail for days. He fell a victim of one of the oldest tricks known to detectives—"find the woman."

Undaunted by his failure to slip into the dragnet and out again, the youth assumed an air of bravado as detectives began a questioning that lasted for hours. Embrey, captured by Dtective D. J. Murphy at Tennessee avenue and C street northeast, was sitting in an automobile bidding his "girl friend" adieu when the detective pounced upon him.

The so-called "brains" of the trio, Embrey, was quick to join Carl Davis, another of the trio, in giving Morris Beck, the remaining memberfi a clean bill. Both Davis and Embrey declare Beck knew nothing of their plans when they urged him to join them on the morning of the robbery.

Embrey, police charge, is said to have confessed to several housebreakings in the Cleveland Park and Takoma Park sections. Embrey, and also Davis, 20 years old, police say, are implicated in the holdup of a collector for the Lord Baltimore filling stations which netted them $2,200 some weeks ago. Police say they are also trying to link Embrey with a series of burglaries in Arlington County.

Police quote Embrey as saying that he left town shortly after the robbery, with "his share" of the money. He bought a car in Philadelphia, and went to Atlantic City. It was he, it is claimed, who sent the box of candy to Detective Murphy, who previously arrested his confederates. When arrested he had only about $180 with him. Police will search a room in a hotel here, to which he had a key, in hope of finding the rest of the loot.

Murphy and Embrey have known each other for a long time. Murphy was instrumental in arresting Embrey before, when the youth is said to have led a gang in the Northeast section. It was at least partially due to Murphy's efforts that Embrey served a term in the Industrial Home School for Boys.

Murphy, who is now precinct detective in the Thirteenth Precinct, was returning from nearby beach resorts when he made the arrest. He had been searching for the hunted man and had a tip that the youth would return to Washington to see

Continued on Page 4, Column 3.

King George Sees Drowning As Royal Yacht Wins Race

Tragedy Mars Regatta in Which Ruler Scores 200th Victory.

Cowes, Isle of Wight, Aug. 6 (A.P.).—King George, on board the the royal yacht Britannia, today scored a decisive victory over his fleetest rivals but lost the zest of victory by witnessing the sinking of one of his competitors and the drowning of a steward.

The present regetta is His Majesty's first yachting adventure since his serious illness and by winning the Britannia, chalked up its two hundredth victory.

The race was exciting and throngs witnessed it ashore. The result was immensely popular and greeted with rousing cheers when the royal craft went over the mark half a minute ahead of White Heather.

The fatality occurred at the start of the twelve-meter event. The Lu-

Continued on Page 4, Column 2.

Postoffice Secret Service

The celebrated "Northwest Mounted" have nothing on Uncle Sam's Postoffice Inspectors when it comes to getting their man. In an interesting and thrilling article Isaac Gregg relates the adventures and triumphs of a detective force that receives scant public attention. You will secure much valuable information from this story in the Tabloid Magazine of the

SUNDAY POST

Hoover to Face Roosevelt In 1932, Creager Forecasts

Fish Tease For Hooks

A gentleman of the press goes on a fishing excursion from Greater New York to the outer depths and has his eyes opened to several things of which he was not previously aware—something that happens to every New Yorker who gets ten miles from Broadway. Read the story as Lew Levenson tells it in the Sunday Post—

TABLOID MAGAZINE

G. O. P. Leader Says Morrow Will Go to Senate by Great Majority.

Mexico City, Aug. 6 (N.Y.W.N.S.).—President Hoover will be a candidate for renomination in 1932 and will have the support of Ambassador Dwight W. Morrow, R. B. Creager, Republican national committeeman from Texas, forecast here today after three days' stay with Mr. Morrow in the latter's home at Cuernavaca.

Franklin D. Roosevelt will probably be the Democratic presidential nominee, Mr. Creager predicted, adding, however, that Senator Joseph T. Robinson was also a possibility.

The Texas committeeman took a cheerful view of Mr. Hoover's chances of reelection. Dissension between the Northern and Southern wings of the Democratic party will prove fatal to Democratic hopes in 1932, he said.

Creager also predicted that Mr.

Continued on Page 2, Column 3.

NEWS of SUBURBAN Washington and the Surrounding States

Appears on Pages 4 and 5 Today

of Arlington County, and Samuel Hardy, a Department of Justice agent, were called into the judge's chambers to give testimony placing Campbell in the District on the afternoon of the murder, and identifying him as the man named in the warrant.

Campbell, at the close of the hearing, was placed in the Alexandria City Jail.

The prisoner reiterated his innocence, and appeared annoyed at newspaper accounts of his graying hair. He invited reporters to inspect his temples, which revealed no gray hairs.

Neither Lieut. Kelly nor Mr. Gloth expects to attend the hearing before Judge Groner in Norfolk today. Campbell will not be taken down.

COAST GUARD DEATH STORIES IN CONFLICT

Members of Two Boats Fail to Agree on Number of Shots Fired Off Ipswich.

BOARD HOLDS INQUIRY

Salisbury, Mass., Aug. 6 (A.P.).—Conflicting stories of what happened Monday night off Ipswich, when one Coast Guard boat on rum patrol, fired upon another going to the aid of a burning motor boat, killing a coast guardsman, were heard by a board of inquiry.

The surviving member of one boat and the two memebers of the crew of the other failed to agree as to the number of warning shots fired before a burst of machine gun fire took the life of Chief Boatswain's Mate Louis A. Pratt, of the Plum Island Station. Surfman Cleo Falkingham, Pratt's companion, said he heard only one shot, apparently a rifle shot. Chief machinist's Mate Hugh Olmstead and Fireman Clifford Hudder, of the Gloucester Station, who manned the other boat, said seven warning shots were fired from a pistol, and when the apparent rumrunner turned as if to flee the machine gun was brought into play.

Board In Conference.

The board, headed by Commander S. R. Sands, of Portamouth, N. H., went into conference to make an immediate finding at the end of the hearing late today. This will be forwarded to Boston and thence to Washington.

Falkingham told how he and Pratt set out to go to the aid of a motor boat reported afire, and that they sighted a dim light—like that of a worn out flashlight—straight ahead. They heard a sound like a rifle shot, he said, and almost immediately afterward the rattle of machine gun fire.

Their power surfboat, he said, had been running without an ensign because it was not on boarding duty. Pratt, he said, had the only light aboard, a flashlight, and he said there was not time betwen the warning shot and machine fire to illuminate their insignia.

Turned to Get Aboard.

They turned to get away, thinking the other craft a rumrunner, he said. Pratt was crouched low under the hood. A bullet struck and mortally wounded him.

Olmstead testified that his own boat had regulation lights with the searchlight playing on the Coast Guard ensign. He said he saw no marks of identification on the other boat and ordered Hudder to fire seven shots.

The shots were fired with a pistol across the other boat's bow, he said, because he wanted the other boat to come alongside so he could board her. He then said he heard a voice apparently saying the words "Give it to her!" and the other boat then turned.

He then ordered the machine gun turned on her. He fired two flares to attract the help of other patrol boats in the vicinity. An attempt to chase the other boat, he added, had to be given up because of engine trouble.

BALTIMORE AND OHIO GETS LINE'S CONTROL

Continued from Page 1.

process of sale by order of the Federal Court at Chicago. In responsible banking circles it was said today that the bond obligations, plus defaults, total almost double the net assets of the line, and that there will be nothing left for the common and preferred stockholders. The common and preferred stocks have been the subject of much speculation recently, and they closed at 6¾ and 6¾, respectively, today, off fractionally on the day.

By gaining control of the Alton Lines through Illinois & Missouri, the Baltimore & Ohio will gain access to the short-haul traffic between Kansas City, St. Louis, Chicago and New York. The Alton also is expected to fill out the trunk line plans of the Baltimore & Ohio. The Alton has a final gross valuation of about $100,000,000 and total assets are understood to be close to $200,000,000. About 40 per cent of its tonnage is mine products. The line is double tracked between St. Louis and Chicago.

The banking house announced the Baltimore & Ohio has entered into an agreement with the protective committee for the Chicago & Alton 3½ per cent first lien bonds, of which Frederick H. Ecker is the chairman, and other holders of large amounts of that issue and with all the holders of the general mortgage twenty-year 6 per cent bonds for the purchase of the 3½ per cent first lien bonds and the general mortgage twenty-year 6 per cent bonds.

In accordance with the agreement an offer will shortly be made to all holders of the 3½ per cent first lien bonds to purchase them, with all past due coupons attached, at $800 flat. It was said that a large majority of holders of bonds of that issue have already signified their intention of accepting the offer.

It is understood that reorganization of the Chicago & Alton will take place as soon as the technical details of sale and approval by the Interstate Commerce Commission are worked out.

Early today W. G. Bierd, president of the Chicago & Alton, and coreceiver for the line, with W. M. Wheelock, of Chicago, was reported from Bloomington, Ill., to have announced that the Baltimore & Ohio had acquired control. Later Mr. Bierd denied that he had made a definite announcement, and the official statement was made in New York by the Baltimore & Ohio Railroad through Kuhn, Loeb & Co.

BACHELOR GOVERNOR FOR KANSAS LOOMS

Haucke Defeats Reed for G. O. P. Post and Will Face Woodring.

ALLEN VICTORY FEATURE

Topeka, Kans., Aug. 6 (A.P.).—Two young bachelors, former soldiers, have been nominated by Kahsas voters to contest for the governorship in the November election.

In a surprisingly clear cut victory, Frank (Chief) Haucke, yesterday won the Republican nomination from Gov. Clyde M. Reed, veteran politician, who was seeking renomination for a second term. Harry H. Woodring was named the Democratic standard bearer over Noah L. Bowman, also a Kansas party leader for several decades.

Refusal of the Republican electorate to renominate Gov. Reed, and the overwhelming nomination of Senator Henry J. Allen, were the high lights of the primary.

Farmer vs. Banker.

Election of either Mr. Haucke or Mr. Woodring would place a young unmarried man in the governor's mansion here, a distinctly unusual situation in Kansas history. Both of the gubernatorial candidates are former commanders of the State American Legion. Haucke, a farmer, is 36 years old. Woodring, a banker, is 41.

In 2,521 of the State's 2,668 precincts, Mr. Haucke had a total vote of 152,073; Mr. Reed, 125,351. The Republican senatorial race in 2,480 precincts gave Allen 112,525, a far greater total than either of his three opponents.

As a result of the primary vote three former governors and an attorney will contest for the State's two Senate seats. For the regular six year term Senator Arthur Capper, Republican, will be opposed by Jonathan M. Davis, Democrat. Both are former governors. Neither had opposition in the primary.

Mr. Allen also is a former State executive. He will be opposed by another Wichita man, George McGill, an attorney, for the short term ending in 1933. Mr. McGill has been active in Democratic affairs for many years.

Sproul Is Defeated.

Senator Allen, appointed to fill out the unexpired term of Vice President Charles Curtis, made a brief campaign, basing his plea largely on his support of the national administration.

Gov. Reed sought support from agricultural interests because of his opposition to the wheat acreage reduction campaign of the Federal Farm Board, on the record of his administration and on his efforts to obtain grain freight rate reductions. Mr. Haucke scored Mr. Reed for his reputed attempted interference with national affairs.

With the exception of two Democratic races, all congressional contests were determined. All incumbents were renominated except Representative W. H. Sproul, who unsuccessfully sought the Republican senatorial nomination.

In the Sixth District Robert Good and Edgar E. Mitchell were closely contesting for the Democratic nomination. In the Seventh District A. S. Allphin had a slight lead over H. C. Ledyard. Both are Democrats.

HOOVER'S VACATION PLANS STILL VAGUE

Selection of Tariff Group Aids Keeps President Silent on Departure.

WESTERN TRIP STANDS

(Associated Press.)

As the time draws near when President Hoover hoped to leave for his vacation in the Rocky Mountains, his plans still remain indefinite.

Faced by unexpected to prolonged difficulties in selecting the personnel of the tariff commission and with other problems still to be so'ved before he leaves, he has consistently declined to discuss plans even with his aids at the White House. Continuance of the drought, making necessary emergency measures by the Government, also might work to alter the plans of the President, it was pointed out yesterday.

It was said at the White House, however, that so far as his intentions go, the announcement that he expected to spend at least two weeks visiting Glacier and Yellowstone National Parks still stood. He may be compelled, it was added, to abandon all plans for an extensive vacation, but no decision has been made.

In responseto reports that the President had abandoned his proposed Western trip, he has received many invitations to spend a few weeks in New England, but it was said the Western vacation was still foremost in Mr. Hoover's mind and no considerartion had been given to these invitations.

The White House denied particularly reports Mr. Hoover was considering a fishing excursion off Montauk Point on Long Island.

His secretary and fishing companion, Lawrence Richey, went there last week. Mr. Richey said yesterday he went on a personal invitation and that while he returned enthusiastic about the fishing at Montauk and hoped to induce the President to go there some time, it probably would not be this year.

The national parks close to the public September 15, but park service officials have informed Mr. Hoover there is no reason why he should not vacation there later if he so desires.

35 Passengers in Bus Injured in Triple Crash

East Orange, N. J., Aug. 6 (N.Y.W. N.S.).—Getting out of control, a heavy interurban bus, crowded with 45 passengers, today coasted perilously down a steep grade here, and bounced with a crash between two trees and a fire hydrant before it came to a sudden and jarring standstill.

Flung through the length of the bus by the three successive collisions, 35 of the passengers were hurt and 13 were taken to Orange Memorial Hospital, though none was reported to have suffered serious injuries.

Imprisoned Mexican Nun Ill:

Mexico City, Aug. 6 (A.P.).—Advices to relatives state that Mother Concepcion Acevedo de la Lista, who is serving a 20-year sentence in the Islas Marias penal colony as "the intellectual author" of the assassination of Gen. Alvaro Obregon in 1928, is gravely ill. The nature of the illness was not given.

MRS. HOOVER CHRISTENS VESSEL

Associated Press Photo.

A bottle of spring water was used by Mrs. Herbert Hoover to christen the new 8,000-ton merchant marine vessel, Excalibur, at the shipyards in Camden, N. J. The vessel will be put into passenger service between New York and Alexandria, Egypt.

ANTISALOON LEAGUE REBUFFED AT POLLS

Two Candidates Classed as Unsatisfactory to It Are Nominated.

BURCH BEATS WHITEHEAD

Virginia's Democratic primary of Tuesday saw two men classed as "unsatisfactory" to the Antisaloon League nominated while a third, who made party loyalty his campaign issue, received the nomination in the Fifth District.

Judge Howard Smith, of Alexandria, classed as "unsatisfactory" by the dry league and Joseph T. Deal, known as a "wet" won the respective nominations in the Second and Eighth Districts while Thomas G. Burch was the Fifth District winner.

Judge Smith secured almost half the votes cast in his district, rolling up a total of 9,327 compared to the 19,032 total vote. His nearest opponent was State Senator Frank L. Ball, of Arlington County, who polled 4,546 votes. Thomas R. Keith ran third with 3,942 and Capt. Crandal Mackey fourth with 980 while E. H. DeJarnette was fifth with 287 votes.

In the Second District the "wet-dry" issue had no place for Mr. Deal's opponents, Mrs. Sarah Lee Fain and W. W. Vellines were also "unsatisfactory" to the league. Mr. Deal in the general election will oppose the Republican incumbent, Menalcus Lankford.

The Democratic incumbent, Joseph Whitehead, was unseated by Burch's victory, which was assured yesterday when returns from Mr. Whitehead's own county failed to reduce the lead which Mr. Burch had piled up in early returns. Last totals showed Mr. Burch with 11,073 votes against 7,761 for Mr. Whitehead.

Sweet Named Director Of Finance for I. C. C.

Oliver E. Sweet, now assistant attorney in the Bureau of Valuation of the Interstate Commerce Commission and formerly assistant attorney general for the State of South Dakota, yesterday was appointed director of finance for the commission.

He succeeds C. D. Mahaffie, who on September 1 becomes a member of the commission.

Robert White Wins Lead in State Race

Charles Town Business Man Behind in Contest for Senate Seat.

Special to The Washington Post.

Martinsburg, W. Va., Aug. 6.—Robert White, former prosecuting-attorney of Hampshire County, appeared tonight the winner of the Democratic nomination for the Fifteenth State Senatorial District over Adam B. Link, young business man of Charles Town. The vote, unofficial, with all precincts in, was: White, 3,391; Link, 3,120. The district includes Jefferson, Morgan, Berkeley and Hampshire counties. Attorney White took majorities in Morgan, Berkeley and Hampshire counties. The race was a feature of the eastern West Virginia voting in the primaries Tuesday.

In Berkeley, County Attorney John H. Zirkle and James M. Dailey were nominated by the Republicans for the county's two seats in the House of Delegates. The Democrats' choices were A. M. Gilbert and Herbert L. Alexander, the latter a former member of the House.

County Commissioner C. E. Dick, president of the court, was nominated by the Republicans for the long term, and W. M. Johnson, a member, for an unexpired term. The Democrats' corresponding nominations are: C. E. Ellis and Harwood Burkhart. About a 33 per cent vote was cast.

Chemicals in River Turn Blond Hair Green

Ansonia, Conn., Aug. 6 (N.Y.W. N.S.).—Green hairs are appearing among the blond locks of certain young men here who have been swimming in the Naugatuck River. The water from various factories has poured into the river for many years, with no bad results.

Recently, however, the blondes among the swimmers noticed that their hair was turning dark and several now have green hair. A check-up has shown that chemicals recently introduced into a factory have gone out into the river.

FORMER SECRETARY SEEKS PORTER POST

E. F. Erk, Representative's Private Secretary for 20 Years, Is Candidate.

EXPERIENCE HERE CITED

Edmund F. Erk, for twenty years private secretary to the late Representative Stephen G. Porter, of Pennsylvania, is a candidate for the seat left vacant by Mr. Porter, it was learned yesterday. Mr. Porter died recently at his home in Pittsburgh.

In addition to being Mr. Porter's secretary, Mr. Erk was clerk of the committee on foreign affairs, of which Mr. Porter was chairman. He was clerk of this committee for more than ten years.

Mr. Erk maintained his homes both here, at 6310 Delaware street, Chevy Chase, Md., and in Pittsburgh, dividing his time between the two cities. He and his wife were here until Mr. Porter's death. They have one daughter, who is at present in Newport, R. I.

Mr. Erk is a candidate both for the unexpired portion of Mr. Porter's term, which is to be filled by appointment, and for succeeding terms by election. Mr. Erk feels that his experience fits him for the post.

Dry Agent Freed On Bond in Death

Official Acquitted in Police Court Indicted by Grand Jury.

Macon, Ga., Aug. 6 (A.P.).—Federal Judge Basom S. Deaver today signed an order to permit William K. Johnston, Columbus Federal prohibition agent under indictment for murder, to make bond of $10,000.

Johnston killed Ray Rodgers, 20, in Columbus about two weeks ago. He was exonerated in recorder's court on his plea that the shooting was an accident.

The Muskogee County grand jury indicted him Monday. The case was transferred to Federal court. Rodgers was in the act of delivering a gallon of liquor to George Moseley, prohibition informer, when he was slain.

Roumania Takes Steps For Protection of Jews

Bucharest, Roumania, Aug. 6 (Jewish Telegraphic Agency.)—The Roumanian News Agency reported today that the ministry of the interior had ordered officials of Bukowina to halt all antisemitic agitation there or face loss of their jobs.

The agency added that antisemitic propaganda was still flourishing in Bukowina despite stern measures taken by the government to suppress it.

HEFLIN PRIMARIES START IN ALABAMA

Full "Jeffersonian" Tickets Are Named in Two Counties.

BARRED BY DEMOCRATS

Montgomery, Ala., Aug. 6 (A.P.).—More than 5,000 votes were cast in "Jefferson Democratic" primaries in Jackson and Chambers county yesterday, as supporters of Senator J. Thomas Heflin, Independent candidate to succeed himself as United States Senator, chose complete county tickets to oppose the regular Democratic ticket in the general election in November.

Senator Heflin was barred from the Democratic primary to be held August 12, under a resolution of the State Democratic primary to be held August 12, under a resolution of the State Democratic executive committee, excluding as candidates all persons who failed to support the national party ticket in 1928.

In Chambers, Senator Heflin's home county, a total of 1,927 votes was cast, approximately 200 more than were cast for the Republican ticket in 1928, when the Democratic ticket polled 999 votes.

In Jackson County, a fusion of supporters of President Hoover in 1928 and the regular Republicans, polled approximately 3,200 votes. With only four small boxes missing, a total of 3,000 had been counted in Jackson County.

The vote in 1928 in Jackson County was 2,988 for President Hoover and 2,197 for Alfred E. Smith, Democratic nominee.

The action of yesterday's primaries will be ratified at county conventions August 12 to legalize the nominations. The votes were only for county officers and the names of Senator Heflin, and Judge Hugh A. Locke, of Birmingham, Independent candidate for governor, did not appear on the ticket.

"Jeffersonian" primaries also are understood to be scheduled for tomorrow in Madison, of which Huntsville is the county seat, and Randolph Counties.

Brazilian Film Fire Toll Now 11 Children

Sao Paulo, Brazil, Aug. 6 (A.P.).—The number of children who have died as the result of a fire at a child's motion picture show Sunday reached eleven tonight. Fifteen others are suffering from burns.

The fire occurred when 40 children had paid 3 cents each to see a showing by a new projector bought by two brothers. One child touched a match to a pile of film and the flames spread.

Ship Firms Warned Of I. C. C. Control

O'Connor Advises Owners They Must End Rate Differences.

(Associated Press.)

Representatives of steamship companies engaged in intercoastal trade were warned yesterday by Chairman O'Connor that unless they got together and adjusted their differences the Shipping Board would ask Congress to pass legislation placing them under jurisdiction of the Interstate Commerce Commission.

Mr. O'Connor had called the shipping men into "friendly" conference. For a time the public meeting threatened to turn into an old-fashioned Irish wake.

It was after these exchanges of verbal fireworks had reached their heights that Chairman O'Connor sounded the warning that the present "intolerable situation" must end or Congress would be urged to place intercoastal trade under the Interstate Commerce Commission for strict regulation of rates and practices.

Europe Unworried By Tariff, Is Claim

President Is So Advised by New York Member of House.

European countries and various other countries increased their protective tariff duties long before the Hawley-Smoot tariff act passeed Congress and they are not worrying much about the new American law.

This cheering information was given President Hoover yesterday by Representative Dempsey (Republican), New York, who recently paid a short visit to England.

Mr. Dempsey declared that the development in Europe and certain other foreign countries to protect their own products started five years ago. Some 40 different countries, he added, had revised their tariffs to furnish greater protection before the Hawley-Smoot bill got underway.

Grandchild of "Uncle Joe" Cannon Wins Paris Divorce

Mrs. Dorsey Richardson Spent Girlhood Years in Capital.

A Paris court yesterday granted a divorce decree to Mrs. Helen Cannon Le Seure Richardson, granddaughter of the late "Uncle Joe" Cannon from Dorsey Richardson, of Baltimore, formerly of the diplomatic service.

Mr. and Mrs. Richardson have long been prominent in Washington and Paris society. They were married in 1923. Mrs. Richardson charged desertion in her suit.

Although her home is in Danville, Ill., Mrs. Richardson, the daughter of Mr. and Mrs. Ernest X LeSeure, in her childhood days was a familiar figure in the Capital. She often appeared "on the Hill" with her grandfather, when he was Speaker of the House.

Still later her aunt, Miss Helen Cannon, introduced her to Washington society. At the time of her marriage to Mr. Richardson, he was director general for the United States Lines in Europe. The ceremony was performed in London, in St. Margaret's Church with one of Ambassador Harvey's granddaughters as train bearer for the bride.

After four years in Europe, Mr. Richardson, then assistant chief of the Western Europe division of the State Department, resigned. He has since been connected with a New York brokerage house. Mr. Richardson served two years in the World War and was an American delegate to the preliminary disarmament conference at Geneva.

Mr. Richardson also holds a degree of doctor of philosophy at Johns Hopkins University in Baltimore.

MRS. HELEN CANNON LE SEURE RICHARDSON.

20 STATES TO LOSE MEMBERS IN HOUSE

New Reapportionment Will Transfer 27 Seats to 11 Commonwealths.

FRACTION METHOD CITED

(Associated Press.)

Submission of new reapportionment figures to the House will find almost half of its membership representing States that are due to lose representation under the new allocation of seats.

The twenty States that will lose seats have 191 of the 435 members of the House as at present constituted. The 27 seats from the losing States will be transferrd to eleven winning States.

When the December session of Congress convenes, Secretary Lamont will submit a statement showing the population of the States and the number of seats to which each State is entitled.

Congress was careful, in instructing the Secretary of Commerce to let them know how the House would be apportioned on the basis of the new population, not to divest itself of any authority. The reapportionment law does not preclude Congress at any time between 1930 and 1940 from passing an apportionment bill of any character it desires.

Fraction Method Discussed.

Should it fail to enact any apportionment bill, before the end of the coming session, the reapportionment submitted by the Secretary of Commerce shall become law.

Much discussion will be heard on the method of major fractions through use of which seeming inconsistencies apparently are brought about in the tentative reapportionment on the basis of preliminary census figures.

These include a situation whereby Pennsylvania, with a gain of 1,973,730 persons in the twenty years since the last reapportionment, will lose two representatives, while Texas, with a gain of 1,914,141 in the same period, will obtain three new members; Michigan, with a gain of 2,008,198, will be entitled to four additional representatives, and New Jersey, with a gain of 1,465,401, will be given two new members. Illinois, with a gain of 1,991,892, will neither gain nor lose in the reapportionment.

Census Official Explains.

The process of the method of major fractions is described by Dr. Joseph A. Hill assistant director of the Census Bureau, as follows:

"(1) The first step is to assign one representative to each State, making 48 in all.

"(2) The next step is to divide the population of each State by the following quantities in succession: 1½, 2½, 3½, &c.

"(3) The quotients thereby obtained are then arranged in order of size, beginning with the largest and continuing the process until the total number of quotients plus 48 is one greater than the number of representatives (435) to be apportioned.

Fourth Step Cited.

"(4) The next step is to divide the population of the several States by a number midway between the last two quotients in the list.

"(5) The last step is to assign to each State a number of representatives equal to the whole number in the quotient which was obtained for that State by the above division plus one more representative in the case the quotient contains a major fraction."

In the last reapportionment, made on the basis of the 1910 census, the 435th seat was assigned to Iowa on a quotient of 211,883 persons. Ohio had the next highest quotient, which was 211,872, and would have been assigned the 436th member if the House membership had not been limited to 435.

Common Quotient Recalled.

The number midway between those Iowa and Ohio quotients is 211,877, which frequently is spoken of as the population which each member represents or the congressional quota.

As a result of the increase in population in the present census, the quotient which would receive the 435th representative in the new reapportionment is that of Oklahoma with 281,053, making the ninth representative for that State.

The next quotient resulting from the preliminary population figures for 1930 is that of Indiana with 280,471. That State would be entitled to the 436th seat had not the House been limited to 435.

The point midway between those two quotients is 280,762, which may be considered the quota for a member of Congress in the 1930 census. That number divided into the 1930 population of any State will show the number of representatives to which the State would be entitled under the major fraction method. Should the division result in a remainder larger than half of that number, an additional member is assigned. If the remainder be less, it is disregarded.

Exiles' Revolt Plot Against Peru Found

Lima, Peru, Aug. 6 (A.P.).—The newspaper La Prensa charged today that revolutionary activities against the Peruvian government had been discovered.

The paper said three exiled Peruvians had organized a "revolutionary central committee" in New York, and added that two other exiles now were aboard the German steamer Cerico, bound for Guayaquil, carrying arms to be used in a revolt.

La Prensa also deplored recent anti-Preuvian demonstrations in Bolivia. The newspaper La Cronica said Peru could not tolerate this activity.

Recall Election Is Facing Mayor

ChiefOfficer in Hamtramck Detroit Suburb, Cited for Tax Troubles.

Detroit, Mich., Aug. 6 (A.P.).—A movement to recall Mayor Rudolph G. Tenerowicz of the suburb of Hamtramck, which has been under discussion for several weeks, took definite form yesterday with the opening of headquarters by the mayor's political foes.

Nicholas Gronkowski, attorney in charge of the headquarters, said that those interested in the movement were "greatly encouraged" by the successful campaign to recall Mayor Charles Bowles of Detroit.

The recall petitions charge the Tenerowicz administration with unfair tax assessments and extravagance and criticize several acts of the mayor. Hamtramck, a municipality of about 50,000 population, is hedged in all sides by the City of Detroit.

Post Classified Ads start working "the first thing in the morning" and bring "Today's Results Today."

GENTLEMEN'S TOPCOATS AT REDUCED PRICES

Many fine examples of imported Harris Tweeds, Shetlands, Couverts, and Cheviots may now be purchased at reduced prices. English box type coats, double-breasted coats, and raglan slip-on coats are offered. All customized by Hickey-Freeman.

NOW $38.50 AND MORE

Goldheim's

Apparel for gentlemen—Established 1875

1409 H STREET

TENNESSEE VOTERS NAME SLATES TODAY

Cordell Hull Among Senate Entries; Six Democrats in House Unopposed.

GOVERNOR TO BE PICKED

Nashville, Tenn., Aug. 6 (A.P.).—At least 200,000 Democrats are expected to register their choice tomorrow for candidates in Tennessee's biennial Democratic primary.

The Democrats will vote for United States senator for both a long and short term, and for governor.

A smaller number of Republicans will nominate a candidate for governor. C. Arthur Bruce, of Memphis, and Harry T. Burn, of Sweetwater, are gubernatorial candidates in the Republican race. Paul E. Divine, Republican, of Johnson City, is unopposed for the nomination for the long Senate term, while F. Todd Meacham, of Chattanooga, is unopposed for the short term.

Hull's Claims High.

Campaign headquarters of Gov. Henry H. Horton tonight predicted his Democratic nomination for another two-year term by a majority of 60,000 voters. Announcement from headquarters of Lambert Estes Gwinn, Horton's only opponent, expressed confidence that Gwinn would be nominated by a minimum majority of 30,000.

Cordell Hull, veteran Fourth District representative, was said by his supporters to be expecting nomination to the Senate by a plurality of 40,000 to 60,000 votes. Andrew L. Todd, Murfreesboro capitalist, heard his supporters claim to outdistance Hull by at least 25,000. David W. Dodson, the other candidate, was said to have expressed no hope for nomination. A plurality nominates.

Senator William E. Brock, of Chattanooga, serving out the term of the late L. D. Tyson, is a candidate for only the nomination for the short term, November to March. He is opposed by John R. Neal, of Knoxville.

J. R. Mitchell, E. A. Albright, and J. P. Owen are candidates for the Fourth District Democratic seat to be vacated by Representative Hull. Edward H. Crump, Memphis political leader, is unopposed for the Tenth District Democratic nomination to succeed Hubert F. Fisher, who is not running.

Six Run Unopposed.

Six of Tennessee's Democratic representatives in Congress have no opposition in either party. They are Sam D. McReynolds, of the Third District; Ewin L. Davis, Fifth; Joseph W. Burns, Sixth; Edward E. Eslick, Seventh; Gordon Browning, Eighth, and Jere Cooper, Ninth.

Both the Republican representatives are opposed. B. Carroll Reece, of the First District, has staged a fight with Sam R. Price, of Johnson City, who attacked Reece's stand on the Muscle Shoals question. Reece introduced a letter from President Hoover indorsing his action. Depresentative J. Will Taylor, of the Second District is opposed by Judd Acuff, of Knoxville.

Legal Tilt Halts Mooney Hearing

Question of Removal of Billings to Court Checks Case.

San Francisco, Aug. 6 (A.P.).—Legal barriers halted the State Supreme Court hearing of the 1916 preparedness day bombing case today in the midst of testimony by Ed Cunha, former deputy prosecutor, who charged that Warren K. Billings and Thomas J. Mooney were members of a gang of "blasters."

The court adjourned until Tuesday to permit the State board to determine whether Billings can be brought here from Folsom Prison to testify at the hearing of his pardon application. Previously it had been announced that Billings would be heard.

Edwin McKenzie, Billings' attorney, demanded that his client be brought from Folsom Prison immediately. Chief Justice Waste then announced "grave doubt" has arisen as to the legality of taking Billings from the prison. The court announced yesterday it planned to bring Billings here to hear a personal plea for his pardon.

Inventor of Helicopter Makes Vertical Landing

Le Bourget Field, France, Aug. 6 (A.P.).—Juan de la Cierva, Spanish inventor of the helicopter, made a dramatic landing tonight on his arrival from a trip begun in England yesterday morning.

The helicopter, which has a sort of a "windmill" apparatus that revolves above the fuselage, hovered over the field for ten minutes and then descended absolutely vertically from an altitude of 1,000 feet.

Durant Officers Dropped.

Lansing, Mich., Aug. 6 (N.Y.W.N.S.).—A drastic shake-up in the organization in charge of Durant Motors was announced by W. C. Durant late today. A. I. Philp, chairman of the board; F. I. Haynes, president of the company, and J. A. Nichols, jr., vice president, will retire. New appointments will be given out within a few days, Mr. Durant said.

SECURITIES' LOANS EXCEED 12 BILLION

Aggregate on June 30 Was $12,050,000,000, Federal Bureau Announces.

IN PRELIMINARY REPORT.

(Associated Press.)

Aggregate loans on securities in this country on June 3 of this year were placed yesterday by the Federal Reserve Bureau at $12,050,000,000.

In a statement preliminary to the monthly review of business and financial conditions, the board set the figure at $4,925,000,000 less than last October's total of $16,974,000,000.

The board arrived at the figures by combining the statistics from the member bank call report and the monthly report of the New York Stock Exchange. This, it said, would give a more comprehensive figure than has heretofore been available for aggregate loans secured by stocks and bonds.

The figures, it continued, included no security loans for nonmember banks or nonbanking lenders except those made at New York to members of the stock exchange.

Banks' Debts Low.

The board's compilation showed that on June 30 member banks had loaned a total of $10,680,000,000 on securities, while other lenders had advanced $1,370,000,000 on stocks and bonds.

Of the total loans by the member banks $230,000,000 was to banks, $2,387,000,000 to brokers in New York, $823,000,000 to brokers elsewhere and $7,270,000,000 to other borrowers.

Th eboard said loans and investments of member banks had increased $577,000,000 from March 27 to June 30, when they totaled $33,633,000,000, and that the loans on securities in that time had shown an increase of $346,000,000.

From the end of July until in October the principal factor in the banking situation, the board continued, usually is the autumn increase in the demand for currency. At the present time, it said, member banks were indebted to the reserve banks in smaller amounts than at any similar season since 1924 and therefore would enter the season of greater currency demand in an exceptionally easy position.

Gold Outflow Balanced.

The banking situation during July was characterized in general by a continuance of pronounced ease, the board said. While there was a temporary increase in demand for currency over the Fourth of July holiday as usual, the subsequent return of currency from circulation was of even larger proportions.

About $170,000,000 additional currency was called out between the last Wednesday in June and the first Saturday in July, but by the last Wednesday in July the amount had come back along with about $30,000,000 more.

The board said the net inflow of $30,000,000 from circulation came at about the same time as the net outflow of gold to France and Canada and fully compensated for the transfer of the gold to the foreign countries, so that the loss was without immediate influence on money markets in this country.

Jackson and O'Brine Near 400 Hours Aloft

St. Louis, Aug. 6 (A.P.).—Cheerful and still expressing determination to set a new world's record for sustained flight, Dale ("Red") Jackson and Forest O'Brine tonight were near their 400th hour in their endurance plane Great St. Louis.

Late tomorrow if still aloft they will pass their former world record of 420 hours 30 minutes, set a year ago, and will have less than a week to go to break the 584-hour record of the Hunter brothers. "We are not ready to come down for some time," the fliers told the ground crew over their short-wave transmitter today. No mention was made of Jackson's illness from a cold which he spoke of last night.

One Detroit Thug Slain; Hotel Robbed of $100

Detroit, Mich., Aug. 6 (A.P.). — A policeman early today shot to death one of two men who held up a small hotel. The other man escaped with approximately $100 in cash.

The two robbers held up H. C. Bass, night clerk at the State Hotel, and forced him to open the cash register. Patrolman George Coughlin, who had been assigned to guard the hotel in an effort of the police department to check robberies at such places, opened fire as the men ran after getting the money.

SPECIAL NOTICES.

CHAS. H. BOWMAN, FORMERLY RESIDING at 446 M street northwest: Come to office of Sidney Roche, attorney, Chandler Building, at once!

GOING? WHERE? Tell us when and we will move your furniture at low cost. 30 padded vans, daily trips to all points within 1,000 miles. Phone Nat. 1460. National Delivery Assoc., 1317 N. Y. ave.

MONEY ADVANCED ON PAWN TICKETS, diamonds, jewelry, antiques, silver, gold and watches. LIVINGSTON & CO., 1319 F st. nw.; National 3548.

Window SHADES, Floor Coverings, SCREENS; prompt soon serv. KLEEBLATT, 11th and H ne. Line. 0878.

30-DAY Shorthand alone; 3-4 months' stenographic course, usual time. Embodies thoroughness, speed, efficiency. Latest methods. Positions for graduates. Enroll Today, BOYD'S, 1333 F

TEXAS LAWYER HELD IN SLAYING OF WIFE

Man Taken in Car Explosion Case on Evidence Which Reporters Secured.

SON, 9, MAIMED FOR LIFE

Amarillo, Tex., Aug. 6 (A.P.).—Incriminating evidence uncovered by two newspapermen caused the filing of a murder charge today against A. D. Payne, Amarillo attorney, whose wife was killed when the family automobile was blown to pieces by an infernal machine here June 27.

Payne, arrested last night after Mrs. Verona Thompson, formerly his secretary, had signed a statement, indicating his infatuation for her provided the motive for plotting his wife's death, was held in the county jail at Stinnett. He was taken there as a precautionary measure. Feeling against the man who had once been known by his neighbors as a "model husband," prompted his removal from Amarillo.

When arrested Payne had on his person two penciled letters ready for mailing to the sheriff and chief of police, purported to be from safeblowers who were confessing that they had placed the explosives in the Payne automobile by mistake the night before the explosion.

A. D. Payne, jr., 9, who was riding with his mother when the car blew up, was permanently maimed by the blast.

Mrs. Thompson told officers Payne had made love to her and when she protested she could not encourage his attentions because of his family he told her he could "fix that." She said they had gone on trips together.

Evidence against Payne was gathered by A. M. MacDonald, reporter for the Kansas City Star, and Gene Howe, editor of the Amarillo News-Globe. Howe asked the Star to assist in the investigation after Payne visited him and complained a thorough effort had not been made to solve the mystery of the explosion.

Shortly after MacDonald visited Payne he got the statement from Mrs. Thompson, he said.

Officers who investigated the blast expressed an opinion that a bomb or infernal machine had been planted beneath the driver's seat of the automobile. They said they found evidences of nitroglycerin and T. N. T. in the wreckage.

BRITISH MISSIONARY RELEASE DEMANDED

Continued from Page 1.

edits," was retaken by the Chinese general, Ho Chien, Nationalist commander, yesterday.

The understanding here is that forces that sacked Chansha are approaching Hankow, on the opposite shore of the Yangtse, and prediction has been made that the "Communists" will not attempt to cross the river. Should they do so, it is expected they will meet with emphatic resistance.

Should invaders cross the river a considerable distance above the city and attack from behind, the naval vessels will extend all protection within their power to foreigners and their property.

Peaceful Policy Advocated.

While a good deal is left to the discretion of American diplomatic and naval authorities in China, general instructions to the latter are to avoid fighting whenever possible in extending protection to our nationals.

Consul Butrick also advised the State Department that all Americans in Kanchow had been urged to withdraw to safety.

The consul's warning was sent upon suggestion of Dr. C. T. Wang, Chinese minister for foreign affairs, after he had been informed that local military authorities at Kanchow would withdraw from the city. Americans in Kanchow in January, State Department records show, number 12, including some Catholic missionaries.

DIED

ALLEN—On Monday, August 4, 1930, at his residence, the Ontario, CLARENCE GALE, husband of Martha J. M. Allen. Funeral from the Church of the Covenant on Thursday, August 7, at 11 a. m. Interment at Rock Creek Cemetery.

BUTLER—On Monday, August 4, 1930, at 11:30 p. m., WALTER C., beloved husband of the late Mary E. Butler. Funeral from the residence of his daughter, Mrs. W. G. Van Horn, 1414 North Carolina avenue northeast, on Thursday, August 7, at 9 a. m., thence to Holy Comforter Church, where requiem mass will be said for the repose of his soul. Interment at Mount Olivet Cemetery. Kindly omit flowers.

CLUTE—On Wednesday, August 6, 1930, at the residence of his daughter, Mrs. E. Krause, 625 Hamilton street northwest, CHARLES P., beloved husband of Emma L. Clute. Funeral from W. W. Chambers Co. funeral home, 1400 Chapin street northwest, on Thursday, August 7, at 3 p. m. Interment at Prospect Hill Cemetery.

FUNERAL DIRECTORS.

P. J. SAFFELL
733 8TH ST. NW. Natl. 0537.

Frank Geier's Sons Co.
1113 SEVENTH ST. NW. Telephone Modern Chapel. NATIONAL 2473.

THOS. S. SERGEON
1011 7TH ST. NW. Telephone Natl. 1090

JAMES T. RYAN
317 PA. AVE. SE. Atlantic 1700.

V. L. SPEARE CO.
Neither the successor of nor connected with the original W. R. Speare establishment.
1009 H St. N.W. Phone Franklin 0070. Formerly 940 F st. nw.

Clyde J. Nichols, Inc.
4309 9TH ST. NW. Col. 6324.

Wm. H. SARDO & CO.
412 H ST. NE. Phone Lincoln 0534.

ESTABLISHED 1876.
JOHN R. WRIGHT CO.
1337 10th st. nw. Phone North 0047.

J. WILLIAM LEE'S SONS
FUNERAL DIRECTORS
CREMATORIUM
332 PA. AVE. NW. NATL. 1384 and 1385.

CHAS. S. ZURHORST
301 EAST CAPITOL ST.
Phone Lincoln 0372.

AMBULANCES
Best in Town. Local Call..... $4.00
CALL
Chambers Co. Col. 0432

FUNERAL DESIGNS.

GUDE BROS. CO., Florists
1212 F street. National 4274.
AFFROPRIATE FUNERAL DESIGNS

GEO. C. SHAFFER 900 14TH ST. NW.
Expressive Floral Emblems Natl. 0106
Mod. prices. Open eve. & Sun. Natl. 2416

CEMETERIES.

GLENWOOD CEMETERY
Choice Lots and Sites for Sale.

FORT LINCOLN CEMETERY
Announcements:
(1) New Masonic section. Lots for sale. Introductory prices.
(2) Beautiful Columbarium: Vaults for cremation ashes.
(3) Modern Crematorium on ground and
Two Offices: 1332 G Street N.W. and at Cemetery gate. Call District 8103 or Lincoln 3579.

The Listening Post

By CARLISLE BARGERON

ONE can't help laughing at the frantic efforts of the Republican leaders to shake those Southern Hoovercrats from their shoulders and at the determination of the Hoovercrats not to be shaken off. It is like a dog with fleas.

There is no denying the fact, either, that the leaders deserve the harassing they are getting. They pumped a consciousness and sense of importance into those Hoovercrats in 1928, blew them up so high, in fact, that it is now difficult to deflate them.

They went around whispering to these fellows that they were all to be Republican sleagles, and now that they have become frightened at the relationship they are trying to get off without paying.

* * * * *

WHAT a happy little meeting it would be today with Mr. Brown, Mr. Burke, Mr. Nutt and the rest of them sitting around the table swapping yarns were it not for the fact that Col. Mann will figuratively be outside, hurling imprecations and bricks and demanding to get in.

The little meeting will have no peace at all. Every time some one starts with a good story there will come another crash from Mann. They will have to keep continually watching the windows and the doors.

There was a proposition once, right after the great victory of 1928, to take Mann into the sacred councils. If my recollection is correct, Dr. Work proposed a resolution to do this very thing but it turned out to be that this was a little trick on the part of the doctor not to let Mann in but to insure his staying out.

* * * * *

WELL, he will get a bit of revenge today by just dogging their tracks and barking menacingly.

The leaders insist that the colonel doesnt worry them at all, that when it comes to counting the delegates in 1932 the counting will be just as easy as it has been in the past.

But assuming this to be true it would be a much pleasanter little gathering today if the face of the colonel were not described on the floor, a haunting thing, shadowy and remindful of a shady Republican past.

Brown and Nutt are on nerves edge anyway, a quite natural hangover from drinking so deeply of the cup of political success. Backbiting and heckling do not add to their mental calm.

What would be the funniest thing would be for the colonel, when they are all grouped nervously around the table, to slip up to the window with a sheet and say "Boo."

Gosh, that would be a scream! It would teach the Republicans to let the kluxers alone.

CAMPBELL'S FIRST WIFE PUT IN JAIL

Divorced Mate Convicted of Vagrancy in Addition to Drunkenness.

ARRESTED BY GRAVELY

Mrs. Florence Campbell Evans, 32-year-old divorced wife of Herbert M. Campbell, Arlington County real estate man who is held on a charge of murder in connection with the death of Mary Baker, yesterday was sentenced by Judge Robert E. Mattingly in Police Court to serve 90 days in jail on a vagrancy charge. The sentence was imposed after the woman had expressed inability to post a $300 real estate bond.

Shortly afterward, Mrs. Evans was arraigned in the District of Columbia branch of the court on a drunkenness charge and was given an additional ten days in default of a $10 fine.

The woman was arrested Tuesday night at Neal and O streets northwest by Policeman Spottswood F. Gravely, who alleged that she was being chased by a Negro woman. The latter escaped, Gravely said.

Court records reveal that the woman was arrested just five hours after her release from jail, where she had served a 60-day sentence on another charge.

Campbell is said to have divorced the woman in 1918 on the ground of desertion.

Mrs. Campbell, when interviewed in the cellroom of Police Court, talked frankly of her marriage to Campbell and declared, "I'm worried about his present predicament."

HAWKS SHATTERS TURNER AIR MARK

Continued from Page 1.

minutes 43 seconds. The plane and motor functioned perfectly and the trip was pleasant except for bad weather. The plane is equipped with a collapsible cockpit cover, which I kept closed when going through the rainstorms."

Hawks said he planned to have the motor gone over immediately and if the weather was right he would leave the last of this week on a return flight to New York, which he hoped to make in twelve hours. He said he would stop at Albuquerque, Wichita and Indianapolis on the return hop. The present West-East speed record of 14 hours, 45 minutes was made one-stop by Col. and Mrs. Charles A. Lindbergh last Easter Sunday.

Hawks, who is 33 years old, has been flying thirteen years. He was a captain in the Army Flying Corps during the war, stationed as an instructor at Brooks Field, Tex.

DIED

CONSIDINE—On Wednesday, August 6, 1930, at Walter Reed Hospital, MARY CONSTANCE, beloved daughter of Maj. and Mrs. John A. Considine, aged fifteen years. Funeral services at the W. W. Chambers funeral home, on Friday, August 8, at 9:30 a. m.; thence to Arlington National Cemetery.

CROWTHER—On Monday, August 4, 1930, MARION E., beloved husband of Nettie H. Crowther (nee Demens). Funeral from his late residence, 606 G street southeast, on Thursday, August 7, at 2:30 p. m. Relatives and friends invited. Interment at Congressional Cemetery.

DRESSER—On Wednesday, August 6, 1930, at the residence of her daughter at Glen Echo Heights, Md., KATE L. DRESSER, beloved mother of Mrs. William M. Orndorff, Mrs. Louis J. Reader, Walter D. Dresser, Dares Beach, Md., and Mrs. George Kolb. Funeral services at the S. H. Hines Co. funeral home, 2901 Fourteenth street northwest, on Friday, August 8, at 2 p. m. Relatives and friends invited. Interment at Cedar Hill Cemetery.

EBERLY—On Tuesday, August 5, 1930, GEORGE W., beloved husband of Mary Eiberly and father of Alvin G. Eberly. Funeral from his late residence, 1038 Kearney street northeast, on Friday, August 8, at 8:30 a. m.; thence to St. Anthony's Church. Relatives and friends invited. Interment at Mount Olivet Cemetery.

JACKSON—Suddenly on Monday, August 4, 1930, of heart disease, HUNTINGTON, beloved husband of Shelby Converse Jackson, in the fifty-first year of his age. Funeral services will be held at Mount Pleasant Cemetery Chapel, Newark, N. J., on Thursday, August 7, at 4 p. m. Automobiles will meet trains arriving at Market Street Station, Newark, at 3:30 p. m.

O'BANNON—On Tuesday, August 5, 1930, at her residence, 1711 Corcoran street northwest, MARY ELIZABETH, wife of the late Henry Clay O'Bannon. Funeral from her late residence, Thursday, August 7, at 10:30 a. m. (Fredericksburg, Va., papers please copy.)

THORNTON—On Tuesday, August 5, 1930, at Garfield Hospital, WALTER S., beloved husband of Kate E. Thornton and father of Mrs. Evelyn Scrimgeour and Walter S. Thornton, jr. Funeral from the chapel of Clyde J. Nichols, 4209 Ninth street northwest, on Thursday, August 7, at 2 p. m. Interment Rock Creek Cemetery.

ZEREGA—Suddenly, on Tuesday, August 5, 1930, at the residence of his daughter, Katie Clerico, 736 Fifth street northwest, JAMES, beloved husband of the late Annie Zerega and father of the late Louis and Frank Zerega, and beloved father of Marguerite, David, Rose and Joseph Zerega. Funeral services at the residence of his daughter, Marguerite Zerega, 419 H street northwest, on Friday, August 8, 1930, at 8:30 a. m.; thence to the Church of the Immaculate Conception, Eighth and N streets northwest, where high mass will be said. Interment St. Mary's Cemetery.

ZIER—On Wednesday, August 6, 1930, at 4:45 p. m., at Georgetown University Hospital, LOTTIE C. ZIER (nee Rick), beloved wife of the late Philip B. Zier. Funeral from her late residence, 4111 Canal road northwest, on Friday, August 8, at 3 p. m. Relatives and friends invited. Interment at Prospect Hill Cemetery.

WEST POINT DROPS DE PRIEST NOMINEE

E. J. Brooks, Third Man Sent to Academy by Chicagoan, Has Weak Heart.

HIGH IN MENTAL TESTS

West Point, N. Y., Aug. 6 (N.Y.W.N.S.).—Having failed to pass the physical examination required of all appointees, Benton J. Brooks, jr., the third Negro appointed to West Point by Oscar De Priest, Negro representative from Chicago, was dropped from the Military Academy, it was learned today.

Brooks entered the academy on July 1 after studying five months each in two colleges. His certificate required no entrance examination and he was sent to the hospital the next day. After three or four physical examinations he was dismissed on July 6 because of a bad heart and high blood pressure, the official reasons given out at the academy.

His departure leaves both West Point and Annapolis without a Negro, although De Priest, following one of his chief campaign pledges to "stick to it" until Negroes went through both academies, has sent three Negroes to West Point and has nominated six to the Naval Academy. Only one was admitted to either academy. Alonzo Parham, after six months as a West Point cadet, failed in algebra and was dropped.

De Priest is the first of his race to enter Congress since 1903, being elected to succeed the late Martin B. Madden. Parham, his first appointee, was the first Negro to be admitted to West Point since 1918. Despite alleged "silent treatment" he plans to seek readmission to West Point after brushing up on mathematics.

Representative De Priest has taken his pledge so seriously that he has appointed a committee of colored leaders to select the pick of the race, physically and mentally, to carry out his promise. Brooks was selected after long investigation of scores of Negro youths. Mentally, he was unchallenged for qualification as a cadet.

A similar situation occurred last year at the Naval Academy. Charles E. Weir, Negro appointee of De Priest, passed his mental tests with high marks and was approved physically until he reached the eye test, in which his vision was declared imperfect.

Fifteen Negroes have entered West Point in its history. Twelve have failed. Three were graduated, Henry O. Flipper in 1877, John Alexander in 1887, and Charles Young in 1889. Young was retired from the Army as a colonel, June 22, 1917. He died in 1922, respected by brother officers.

After five years in the service, Flipper was dismissed. Records do not show what his offense was. Alexander died in 1894 with the rank of first lieutenant.

Gen. Myers Named Aid To Marine Corps Chief

Maj. Gen. Ben H. Fuller, new commandant of the United States Marine Corps, yesterday announced appointment of Brig. Gen. John Twigg Myers to be his assistant. Gen. Myers assumes the place previously held by Gen. Fuller when the late Gen. Neville was commandant.

Gen. Myers is now on leave in England. A graduate of the United States Naval Academy, he is a veteran of 30 years' service with the Marines.

HOOVER SELECTION IS SEEN BY CREAGER

Continued from Page 1.

Morrow will be elected senator from New Jersey by an overwhelming majority. "I happen to know positively," he added, "that Mr. Frelinghuysen and Mr. Fort will campaign for him this fall."

(Copyright, 1930.)

OPEN A CHARGE ACCOUNT
FINE MEN'S WEAR
EISEMAN'S, 7th & F

MOTOR TRUCK REPAIRS
Cabs—Bodies—Tires
PAINTING
REPAIRING
WITT-WILL CO.
Inc.
52 N Street N.E.
Natl. 5354

GARNER CALLS FESS IGNORANT ON TARIFF

Only Goal of Ohioan Is to Bow to Party Orders, Texan Asserts.

G. O. P. DEFEAT IS SEEN

(Associated Press.)

Representative Garner, of Texas, the Democratic leader, said in a statement last night through the Democratic national committee that Senator Fess (Republican), of Ohio, "during the whole tariff business had only the vaguest idea what it was all about."

Commenting on a recent statement by Senator Fess, which defended the tariff bill, Mr. Garner said the Ohioan "was prepared to be equally enthusiastic for the coalition tariff reductions if, as the President's press agents suggested at the time, the White House really wanted the limited tariff revision it had asked for."

"The Ohio senator's sole idea of statesmanship," Mr. Garner added, "is to be regular, and his definition of regularity is to applaud whatever Republican administration happens to be in in all its dips, spurs and angles, no matter how vacillating that course may be."

Mr. Garner asserted it was "no coincidence" that Senator Fess had been slated to be chairman of the Republican national committee, "and to take the licking that his party is justifiably expecting next November."

"When the votes are counted," the Texan continued, "and the gaps appear in the Republican delegations in both House and Senate, people will not blame him for the happening. The only manifestation that is to be expected is a lifting of the eyebrows and the slogan of that Republican defeat will be merely 'poor old Fess.'"

COST OF RIO GRANDE DYKES LAID ON U. S.

Boundary Body Holds Mexico Should Pay Only Minor Part of Work.

WILL SHORTEN STREAM

Mexico City, Aug. 6 (A.P.).—The International Boundary Commission today recommended that the United States pay 88 per cent and Mexico 12 per cent of the $6,000,000 that will be required to straighten the Rio Grande River from El Paso to Fort Quitman, Tex.

The commission's recommendations, submitted simultaneously to the American and Mexican governments, were made public this afternoon by the foreign office.

The pro rata sharing of the costs as recommended is based on the proportionate benefit to each country from the straightening of the river.

The proposal to straighten the Rio Grande evolved from the constant problem arising from the shifting of the river, which now and then cuts off portions of American soil and deposits them on the Mexican side, and again does just the opposite. American and Mexican engineers and delegates have been occupied with the problem since 1922.

The straightened river will be only 88 miles long between El Paso nad Fort Whitman, whereas the present winding course covers 154 miles. On each side will be dykes at intervals of 540 feet.

The project will protect Juarez and the El Paso valley from inundation and will be welcomed by those tilling 66,000 hectares of fertile land in the valley.

The recommendations now will be studied by the State Department at Washington and the Mexican foreign office, and if these departments approve them they will be submitted to the Congresses for ratification in the form of a treaty.

1,000 BATTLE FIRES IN CAPE COD WOODS

Plymouth Is Threatened as Houses Nearby Burn; Camps Abandoned.

16 BLAZES IN NEW YORK

Plymouth, Mass., Aug. 6 (A.P.).—The shoulder of Cape Cod was ablaze tonight, 35 miles of it, with the silver thread of the Cape Cod Canal running between the dull red flames of the two worst forest fires the cape has known in many years.

Plymouth mustered 1,000 men to fight the blazes, which were sweeping back toward the village itself after burning uncontrolled for 36 hours.

The blackened, burning circle south of here, ever widening despite backfires, trenches and long lines of men with chemicals, brooms and shovels, had caught houses, cottages and camps in its destructive reach and was spreading through the Long Pond section. There the houses of the wealthy summer residents, many of them from New York, were threatened anew by the shift of the wind to the south.

Three Boy Scout camps in the area were abandoned today. The flames this afternoon reached the camp at Noble Pond.

Down on the other side of the canal the story was the same. Every available visitor was out helping the firemen battle wood fires which raced through parts of Cohasset, Foretdale, Bourne and Falmouth.

At one time the Barnstable County Hospital was seriously endangered by the Pocasett-Bourne fire, but a large force of men finally succeeded in turning the blaze aside. All through both areas hundreds of summer residents were remaining at their homes, but ready to leave at a moment's notice.

The wind was light but there was no rain in sight.

Albany, N. Y., Aug. 6 (A.P.).—The forest fire menace in the State, in consequence of more than three weeks' drought, continued to cause considerable anxiety today to officials of the State conservation department.

Sixteen fires were in progress in various parts of the State. The largest, at Camp Upton, on Long Island, had burned over a tract of 500 acres, but had been brought under control.

A large crew of fire fighters had surrounded and virtually brought under control a fire that had been burning for several days at Keene Valley, in the Adirondacks. Another fire was in progress at Putnam, Washington County, not far from the western shore of Lake George. Three fires were burning "underground," near Granite, in the southern Catskills.

WAGING FIGHT

COL. HORACE MANN.

MANN OPENS FIGHT FOR G. O. P. CONTROL

Defies Administration as He Seeks Party Helm for South.

GROUP TO MEET TODAY

Continued from Page 1.

we are going to handle our own political affairs in our way and without outside interfefence from any source whatsoever. I have volunteered my whole-hearted service in this movement, and shall give to it the best there is in me."

Although timing his statement to coincide with the meeting of the Republican executive committee, Col Mann insisted that Huston had nothing to do with the movement, which he said "has long been in process of development, and has already enlisted the cooperation of a vast preponderance of the real working forces of Southern Republican and independent sentiment."

Brown did not seem to take the movement seriously. He referred to the Savannah meeting as a meeting of "eight disgruntled men," and said their passing resolutions would not make "the slightest difference in postoffice appointments."

There probably were not many more than eight men at the meeting at that, but they are very persistent men. And in Mann's statement there seems to be an air of resignation about the patronage business.

Jahncke to Succeed Kuntz.

However, there were indications that the administration is anxious to tighten up its ranks. At today's meeting Assistant Secretary of the Navy Jahncke is to be named national committeeman from Louisiana, to succeed the late Emil Kuntz. There is a vacancy from Georgia, which the Mann forces claim, but they will probably have a hard time getting their selection recognized.

Oliver Street, national committeeman from Alabama, seemed to be enjoying an unusual hospitality. The Mann forces would like to get him. For one thing, he had dinner at the White House and generally seemed to be receiving more consideration than Southern Republicans usually get.

Nothing is to be done today, it was said, about the successors to Representative Fort as secretary of the committee, and Mrs. Louise M. Dodson, as director of the women's division. They have both resigned.

Fess to Be Acting Chairman.

Huston's resignation will be accepted and Senator Fess made acting chairman until such time as the full committee ratifies his appointment. Robert H. Lucas, internal revenue commissioner, is to be named chairman of the executive committee and is to get down to work immediately.

There is considerable expectation that Brown will ultimately be national chairman. He would not comment on these reports and, of course, the matter is quite a way off.

Regardless of whether he becomes national chairman or not he and Treasurer Nutt seem to have the party reins well in hand.

Rio Plans New Airport, Largest in South America

Rio de Janeiro, Aug. 6 (A.P.).—Earth which once formed Morro do Castello here where the Capucine convent stood for years, will be the basis of the most important airport south of the Equator, according to plans of the city.

Plane services along the Brazilian coast include Condor syndicate, a German-Brazilian company, the New York-Buenos Aires Lines, an American company, Pan-American Airways and French Aeropostal, which has been operating a mail service from South America to France. The new airport will put passengers within 10 minutes taxi ride of the center of the city.

Cooperative Movement Grows in Brazil State

Curityba, Brazil, Aug. 6 (A.P.).—There are 168 rural societies—granges in the United States—formed in this state of Parana in southern Brazil, with a membership of 12,560 farmers. Each society is an individualistic unit but all are members of the Parana Rural Union, which extends to every corner of the state.

German farmers are leaders in the movement, which includes cattle ranchers, wheat growers, dairy and diversified farm owners all with different problems to discuss. There is now a plan on foot to make these societies cooperative for both buying and selling purposes.

New York Will Examine Is Prospective Farmers

Albany, N. Y., Aug. 6 (A.P.).—To prevent maladjustments through unqualified persons attempting to farm or through qualified farmers entering the wrong phase of the occupation, New York State has attempted to "examine" prospective farmers.

A statement from Gov. Franklin D. Roosevelt's office says the Department of Agriculture will seek to determine whether a prospective farmer is adapted to farming in New York State, and if so, what type of farming he should attempt.

Iceland has completed a telephone circuit around the entire island.

A legal eight-hour working day and 48-hour week is in force throughout Argentina.

Payment of taxes in monthly installments is being agitated in North Carolina.

SWISS SEND ANSWER ON UNION OF EUROPE

Approval of Briand's Plan Is Seen in Reply, Last to Be Received.

LEAGUE ISSUE TO FORE

Paris, Aug. 6 (A.P.).—The foreign office believed it had in hand tonight the foundation material upon which may be erected the future "United States of Europe" as the last reply, Switzerland's, was received to M. Briand's memorandum for the proposed economic union.

A conference in Geneva next month will provide the necessary further steps in the development of the idea.

Officials read in the reply of Switzerland approval of the foreign minister's program and saw no detrimental feature in the expression of belief that the federation should not encroach upon the prerogatives of the League of Nations or involve obligations that might cause any member to abandon neutrality.

Tabulation Task Begun.

M. Briand's assistants in the foreign office today plunged into the task of correlating the data contained in the 26 replies and shaping up the program which will be submitted to the Geneva conference.

Belief was expressed in official circles that the agenda probably would be communicated in advance to the powers invited to participate in the union and to attend the Geneva session.

The report which will be submitted in advance of the conference will summarize and compare the many responses and seek to tabulate for ready reference all the points of agreement and disagreement.

Possible League Conflict.

The Swiss reply said Switzerland was willing to collaborate toward finding remedies for the present economic and political conditions of Europe, but must declare anew that she could not enter into any engagements which might affect her regime of neutrality—which is the very basis of the political status of the Swiss confederation.

The reply also emphasizes that the Briand project must in no way envisage measures which might "weaken or shake the authority of the League of Nations," and says it will be extremely difficult to achieve harmony between the United States of Europe plan and the league.

Economics and Politics.

As evidence of this, the Swiss assert it would be an arduous task to distinguish what problems were entirely economic, thus coming within the jurisdiction of a European federation, and those of a political nature to be dealt with by the league.

Speaking of the question of security, the Swiss reply says it is "a universal problem which can not be definitely solved without the collaboration of other continents." For that reason the Swiss government "wonders whether a European federation would be acting wisely in undertaking the examination of a question with which the League of Nations has been dealing since its very creation and which it appears to be capable of solving for itself."

The answer also reserved the Swiss government's right to amplify its viewpoint at the league assembly in Geneva next month.

Lundgren Reticent On World Hop Plan

Hollywood Flier Confers in New York on Aids for Air Jaunt.

Roosevelt Field, N. Y., Aug. 6 (A.P.). Veiling his plane in an air of considerable mystery, Ted Lundgren today made preparations for a takeoff on Friday for a race against time around the world.

The first day's flight will be to Harbor Grace, Newfoundland, where the Hollywood aviator will see the wreck of John Henry Mears' recent entry for world-girdling speed honors. The schedule calls for a hop to Berlin to begin on Saturday.

Carefully locking up his big single-motored monoplane at noon today when he arrived from the West, Lundgren went to New York for a series of business conferences about who was to be his copilot or his radio operator. He was accompanied by Roger Q. Williams, Atlantic flier, who was rumored to be planning to go with Lundgren, but Williams reiterated his assertion that he is to stay behind.

Health Gain Maintained By Earl of Birkenhead

London, Aug. 6 (A.P.).—A bulletin issued at 9:15 a. m. today said that improvement in the condition of the Earl of Birkenhead, British political figure, who is ill with bronchial pneumonia, had been maintained and that he was better.

Earlier it had been said unofficially that he passed a sleepless night and that there was no change in his condition. The earl is 58 years old and has been inactive since his return in April from Biarritz, where he suffered a ruptured blood vessel.

Post Classified Ads start working "the first thing in the morning" and bring "Today's Results Today."

UNITED ★ STATES STORAGE COMPANY

We hate to even suggest moving in this hot weather, but if you are compelled to do it we suggest that you inquire about our moving and storage rates ★ they're just about the lowest in town ★ quality considered.
Call Metropolitan 1843 and let us give you an estimate.
★ 418 10th Street ★

WASHINGTON PARIS
JULIUS GARFINCKEL & CO.
Our Fur Sale
Is an Occasion of
Supreme Importance
To Women Who Want to Buy
The Best Furs
At Very Special Prices
Values more remarkable than ever before due to our removal plans . . . Coats for sports and dress wear made to order for us by the most noted furriers . . . and every coat of that fine luxurious quality that bespeaks only the best furs.
F STREET CORNER OF 13TH

TIME
Truthfully—Handsomely Told by the
HAMILTON WATCH
is the best gift to commemorate a birthday or other important event in anyone's life—Prices start at $50.
RALEIGH — The Hamilton presented to members of Byrd Antarctic Expedition.....$55
B. Harris & Co.
F Street at 11th
Jewelers and Diamond Merchants for Over Half a Century

SALTZ BROTHERS' ENGLISH SHOP FOR MEN
VACATION SPECIAL!

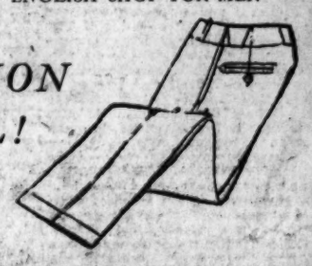

$10
FLANNEL AND SERGE TROUSERS
$7.95
An extraordinarily fine value. Every pair is full cut and well made of Fine Flannel or Serge in very attractive striped patterns.
SALTZ BROTHERS
1341 F Street Northwest

The August Sale of Oriental Rugs

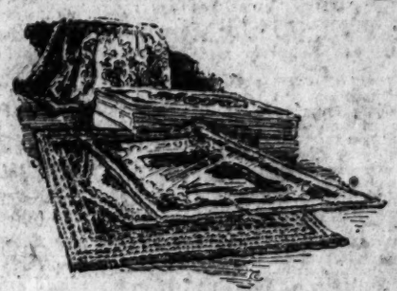

A Special Group of Persian Rugs at $45
These are all scatter sizes, approximately 3x6 feet, colorful patterns, lovely qualities, $45. All Oriental and Chinese Rugs reduced now.
Free Parking Service (Leave Car at Ott's, 621 D St.
MAYER & CO.
Seventh St. Bet. D and E
Phone District 8976

Read the Post's New Classified Ads

EVENTS IN MARYLAND AND VIRGINIA

SANITATION CHIEF'S REPORT SUBMITTED

R. J. White Tells Fairfax Authorities of Inroads of Typhoid Fever.

LARKIN PLAN APPROVED

FAIRFAX BUREAU OF THE POST.
P. O. Box 245, Fairfax, Va.
Phone Clarendon 2324-W-2.

Robert J. White, Fairfax County sanitation officer, made his monthly report yesterday afternoon to the regular monthly meeting of the Fairfax County Board of Supervisors. Mr. White issued a warning that streams in the county are unsafe for bathing purposes because through the present drought the streams are highly polluted. He stated that he had made several inspections along the lower Potomac River and found many open sewers emptying into the river and it is also known that the cities of Alexandria and Washington empty into the river near Hunting Creek.

Another section of Mr. White's report states that two cases of typhoid fever have developed in the county during the past month. These are attributed to youths bathing in polluted streams. One of the cases is at the home of Ben Nevitt, in Lee District, and the other is at the home of Mason Hirst, at Annandale. As soon as the cases were reported to the County Health Unit, both homes were thoroughly investigated and vaccine administered to the rest of the family. Mr. White also reported that during the month he had inspected 240 homes, of which 100 had been sanitated. Another inspection of hog farms was made by him and he found conditions improved since county regulations went into effect and the farmers had begun to feed off concrete platforms.

The morning of the supervisors' meeting was taken up with routine business. Bills were certified and ordered paid and the gas tax from the State, amounting to $4,943.24, divided among the six magisterial districts. The county's portion of the cost of fighting forest fires in the county for the past six months amounted to $61.14.

Capt. St. John Wilson, of the United States Bureau of Public Roads, appeared before the board again yesterday and insisted that the county turn over to the Government that portion of land owned by it at the entrance of the Mount Vernon estate. The county owns a road right of way to the entrance and a tract of about 2 acres for parking purposes there. The board has offered to give the Government a perpetual easement to use this tract and road as it sees proper for park purposes, but it has refused to convey this land to it by absolute deed. Where the road right of way is located the Bureau of Roads plans to build a restroom and concession stand in harmony with its program of the development. The building would cost approximately $50,000. The board yesterday agreed to meet with the bureau's representatives at the entrance next Wednesday at 10 o'clock in the morning to look over the ground. If the supervisors still refuse to transfer this land to the Government, plans for the proposed building will have to be altered and the Government satisfied with the easement.

A communication was received yesterday from the Virginia Insurance Rating Bureau in regard to the building of a cistern near the courthouse for protection of the county buildings, which reads as follows:

In order to secure a 5 per cent credit from the existing rate on the courthouse it would be necessary that the cistern be located within 500 feet of the building and have a capacity of at least 90,000 gallons, as any less capacity would not constitute a standard fire protection. The question of building the cistern was laid on the table, as a ciatern that would be required for safety would cost too much to build at this time.

The board approved the report of County Engineer F. N. Larkin in regard to relocating county road No. 13 in Lee District at Donovans Corner. This work is to be done when the necessary funds are available. The proposed cut-off would eliminate several dangerous curves and remove the road from between the barn and house of J. E. Donovan, which at present constitutes a menace in that it obstructs the view of the State road, No. 25, which intersects road 13 at that point. This cut-off would be 2,490 feet long and would cost approximately $500 to build.

The county engineer stated to the board that the requirement of posting $25 with a petition to open a road did not cover the cost of making the necessary survey and investigation as required by the present State law. This amount was adopted by the board about fourteen years ago under a different law and now falls about $50 short of the necessary expense. He recommended that the amount be raised to $75. The members of the board seemed to think that $50 would be sufficient, so they decided to carry the question over to the September meeting and make a further investigation in the meantime.

The county chiefs have gone to a large expense of trying to eliminate the bedbugs in the county jail without accomplishing very much, so they decided to appeal to the Bureau of Entomology of the United States Department of Agriculture for the relief of the prisoners. This decision was made by the board after a large number of persons and relatives of prisoners made complaints.

The cars of Henry Jeffries, of Alexandria, and Douglas Shepherd, of Lincolnia, sideswiped on the Lee-Jackson highway between Holmes Run and Lincolnia. The men were taken before Justice of the Peace John Dowden at Balleys Cross Roads, where Jefferies was fined $25 and costs and ordered to repair damages to the other car.

Another accident took place on the Washington-Richmond Highway between Gum Springs and Engleside. A car driven by Willie Miller, of Alexandria, hit the car of A. W. Chewning, of Fredericksburg, Va. He was taken before Justice of the Peace Arthur Kirby at Groveton, and fined $10 and costs for reckless driving and colliding. He was also ordered to pay the damages to the other car.

A number of persons from Fairfax County Baptist Churches are attending the convention of Potomac District Association in Long Branch, Va., yesterday and today. Among delegates from the Baptist churches in the county are: Furr L. White, Howard M. Armfield, Mrs. Walter Carter, John Armfield, Mrs. Russell A. Lynn, and G. M. James, of the Herndon Church. R. C. Cline, W. P. Davis and Mrs. Wallace Hansboro, of McLean Church. The Rev. U. S. Knox, E. T. Fenwick, H. H. Rogers, Walter Wrenn and Taylor Moffett, of the Columbia Baptist Church at Falls Church and the Rev. and Mrs. S. Y. Craig, of the Fairfax Church. Long Branch is located near Middleburg, Va.

Directors of the National Bank of Fairfax will hold a meeting tomorrow. Work on the new bank building at the corner of Main and Payne streets in Fairfax has been delayed on the account of the numerous changes made since the original plans and specifications were known.

The Girls Friendly Society of the Pohick Episcopal Church will present two plays this week. The first will be presented tomorrow night at Franconia in Olivet Hall and the second will be given Saturday night in Pohick Hall.

The Rachel Walker chapter of Kings Daughters and Sons at Woodlawn will hold its meeting tomorrow night. The play given by the chapter last week in the community house at Woodlawn netted approximately $60, which will be applied toward the chapter's annual contribution to the Children's Home Society at Richmond, Va.

30 Thirsty Snakes Die For Attacking Turkeys

Battle Creek, Mich., Aug. 6 (A.P.). Driven from a swamp by the excessive drought, 30 rattlesnakes invaded the William Brown farm near Bellevue here and were killed by threshers.

The snakes emerged from the drying swamp and attacked a flock of turkeys. Observing the excitement of the fowls, threshers investigated and shot the snakes. Two of the mother snakes, they said, were accompanied by a dozen little rattlers.

MACDONALD TERMED SOCIALISTIC FAILURE

Parliamentary Method Is Inferior for Purpose, Martin Asserts.

IS BAY STATE SPEAKER

Williamstown, Mass., Aug 6 (A.P.). John Martin, an American citizen born in England and former associate of Ramsay MacDonald, Labor Prime Minister of Great Britain, in addressing the Institute of Politics tonight, charged that the premier has failed in an attempt to establish any real socialistic order of society in the British Isles.

Mr. Martin, who aided in the organization of the British Labor party, said Mr. MacDonald, as well as German and French Socialists, was proving that "parliamentarism is the machine which can not be made to produce revolutionary social changes."

"To the Russians and Italians in power today, it is plain that life, liberty and the pursuit of happiness for all have not been attained by parliamentary methods of western democracy," he said. "The goal, and not the method by which it is reached, is the all important matter to Communists and Fascists.

"As an old Socialist I am coming to the conclusion that if you admit that the goal is the important matter, you must admit that Lenin's method is superior to MacDonald's method. Parliamentarism is absolutely impotent to establish a new order of society. MacDonald is getting nowhere in England, the German Socialists got nowhere, the French Socialists got nowhere in an attempt to establish any socialistic order of society.

"You will say that you do not desire it. MacDonald does not say so, nor Briand nor Millerand. If you grant that the socialistic order of society is superior to the capitalistic order of society, then you must look carefully at Lenin's challenge, which is that this order of society can be approached only through the repudiation of parliamentary democracy and the establishment of a dictatorship of the proletariat—a large party in itself which implies an infusion of a democratic spirit."

In the new forms of dictatorship, it must be admitted there is a blend of democracy, Mr. Martin said. The Communist party, he added has granted the equality of women in government and industry more fully than the western democracy.

Henry K. Norton, author and lecturer, questioned the premise that democracy can not be achieved through parliamentary government.

"To get its affairs accomplished, democracy must delegate its authority to a small number," he said. "If the government is too much decentralized, democracy breaks down."

ROYAL YACHT WINS AS STEWARD DROWNS

Continued from Page 1.

cilla, owned by J. Lauriston Lewis, was hit fairly by A. A. Paton's big cutter, the Lulworth, and was smashed so badly that she remained afloat less than three minutes. The Lulworth rescuing the survivors of the Lucilla's crew and abandoning the race. The Britannia was nearby and King George and other members of the royal family were standing on her deck, from which they witnessed the tragedy. As the royal yacht swept on in the lead with the Astra, White Heather and Westward coming up behind.

The drowned man was William Saunders, steward of the Lucilla.

DETECTIVE ARRESTS SUSPECT IN HOLDUP

Continued from Page 1.

a girl. He saw Embrey in the car with the girl, and walked over to them. Embrey did not see him until the detective stood over him.

Murphy sent the girl home and took Embrey to the Ninth Precinct station for questioning. Later he was removed to headquarters, where he joked with detectives as he told them of his movements after the robbery. As he was being taken away to a cell in a precinct station, he waved goodby to newspapermen and said, "See you in fifteen years."

Embrey, Davis and Morris Beck, 18 years old, are accused of forcing Gilbert E. Hyatt into their automobile last week and taking him to Rock Creek Park, where they are said to have robbed the young bank runner of about $4,000 in cash.

Davis and Beck were arrested several days ago.

Alleged Home Invader Killed.

Benson, N. C., Aug. 6 (A.P.).—Herman Allen, 35, today shot and killed H. M. Hodges, 50, who, Allen charges, invaded his home. Allen is in jail at Smithfield.

HYATTSVILLE COURT FINES DRUNK DRIVER

Glendale Man Pays $112 on Three Counts; Rum Sentences Passed.

CONSIDER MANY CASES

Edward Hanner, of Glendale, Md., was fined $112 on three counts by Judge S. Chew Sheriff in police court at Hyattsville yesterday when he pleaded guilty to driving while drunk, operating an automobile without a permit and reckless driving.

Hanner explained that he and a friend had been out in the other man's automobile and that he essayed to drive the car when his friend was unable to handle the wheel. His intention, he said, was only to get the car off the Defense highway, and he had almost reached an intersection where he would have turned off to his home when arrested.

John Black, colored, of Bladensburg, Md., was sentenced to a year in jail when he pleaded guilty to assaulting Mary Thornton, his landlady's daughter, with a butcher knife Tuesday night. The charge was assault with a dangerous weapon with intent to kill. Black said he had been drinking and had run amuck.

Lacking $200 with which to pay his fine, Irving Gordon, 21 years old, of Baltimore, took the alternative of six months in jail when he pleaded guilty to transporting and possession of five cases of liquor. He had been arrested on July 3 by Constable Ralph Brown at Berwyn, Md.

Gordon told the judge that he had adopted bootlegging as a means of working his way through college, and said that he was to have been paid $25 for bringing the load of liquor from Baltimore to Washington. Judge Sheriff, however, was not in favor of his method of earning his education, and said so.

A fine of $25 and costs was assessed against William Douglas when he was found guilty of assaulting Maurice Enright, of Takoma Park, Md., with a bottle during an altercation near Enright's home.

Williams, who said he is 22 years old and who lives in Washington, was declared by witnesses to have been drunk and to have hurled the bottle at Enright when the latter requested him to refrain from the use of loud profanity which was disturbing Mrs. Enright.

The defendant called his landlady, Miss Ella Agre, as a character witness, but her testimony did little to aid him. She was asked as to his reputation for peace and good order, and replied, after explaining that she never permits her boarders to play cards:

"Williams was one of the best boarders I ever had. He never made any disturbance at all. Why, he used to come in so drunk he couldn't even stand up, but I'd just say to him: 'Now, Douglas, you go on up to bed,' and he'd go without any argument. Yes, he is a nice, quiet boy."

Lew P. Tucker, of Baltimore, an employe of the Postoffice Department, was fined $5 and costs for reckless driving after he was charged by Mr. and Mrs. E. F. Beach, of Belteville Heights, Md., with failing to stop after colliding with their automobile on the Baltimore Pike on August 2.

A charge of hit-and-run against Tucker was dismissed when the State failed to prove that his car had sideswiped that in which the Beaches were riding and forced it off the road as alleged. Tucker said that if such an accident had occurred he was unaware of it. Beach said that the rear fender or bumper of Tucker's car had hit his front wheel when Tucker passed him, forcing his car off the road and damaging it, and causing his wife to faint.

"Guilty of self-defense" was the plea of Boots Anderson, colored, of Hyattsville, charged with operating an automobile bearing tags registered for another car.

Anderson, who explained that this was "the first time this year, Jedge yo' honor," that he had been arrested, said that he had started out with a car belonging to his employer, and that he had "checked very carefully" to make sure he was putting the right tags on the truck before taking it out, but that he "must have read the numbers wrong." He was fined $10 and costs by Judge Sheriff.

Five charges against Mathew Fleishman, 19, of Edmonston, Md., were dismissed when the State's witnesses testified that an accident on June 11, in which Leslie Felton, 12, of Edmonston, was injured by an automobile operated by Fleischman, was unavoidable.

The youth was charged with operating a car without adequate brakes, reckless driving, failing to stop after an accident, failing to report an accident to the State Commissioner of Motor Vehicles, and with using District tags, although he lives in Maryland.

It was shown that the injured boy had been coasting on a hill and had suddenly swerved from the left to the right of the road "about 3 feet" in front of Fleischman's car; that the driver had made every effort to stop the vehicle; that his brakes were functioning properly, and that his parents had notified the commissioner of the accident. It was shown also that the youth did not leave the scene of the accident until after his victim had been rushed to a physician by bystanders.

He was fined $10 and costs for having "fictitious markers" instead of the proper Maryland tags on his car.

Mary C. Considine, 15, Dies in Hospital

Daughter of Maj. and Mrs. J. A. Considine Hurt Two Years Ago.

Miss Mary Constance Considine, 15-year-old daughter of Maj. and Mrs. John A. Considine, of the Dahlia Apartment on Georgia avenue northwest, died yesterday at Walter Reed Hospital. Her death was the result of injuries received two years ago when her father was stationed at Fort Riley, Junction City, Kans.

Maj. and Mrs. Considine are in Guatemala, where Maj. Considine is serving a four-year detail as military advisor to the Guatemalen government. Their daughter was brought to Walter Reed Hospital two years ago following the accident in which she was hurt.

Funeral services will be held tomorrow morning at 9:30 o'clock at the Chambers Funeral Parlors, Fourteenth and Chapin streets northwest. Burial will be in Arlington National Cemetery.

Dennis Slaying Trial Postponed.

Columbia, S. C., Aug. 6 (A.P.).—The State Supreme Court failed to act today on a motion of Solicitor A. J. Hydrick, of Berkley County, for a special term of court to try four men on charges growing out of the fatal shooting of State Senator Dennis.

DORAN OBSEQUIES HELD.

Byrd Family Descendant Buried With Military Honors.

Funeral services, with full military honors, were held yesterday for Edward Byrd Doran, a descendant of the distinguished Byrd family of colonial Virginia. Mr. Doran died Sunday. The final rites were held at St. Matthew's Church with burial in Arlington Cemetery.

Mr. Doran was a cousin of Admiral Richard Byrd and Gov. Byrd of Virginia. He served in the Spanish-American War, and worked for the Government for many years. He was a former department historian and chaplain of the J. Harden Camp, of the Spanish War Veterans of Washington. He is survived by the widow, Mrs. Minerva Webb Doran, of 1440 Rhode Island avenue northwest.

TOBACCO GROWERS CHEERED BY PRICES

Increased Sales Overshadow News Georgians Quit Cooperative Plan.

LEAF OF GOOD QUALITY

Atlanta, Ga., Aug. 6 (A.P.).—Optimistic reports of increased sales and improved prices in Georgia's bright leaf tobacco belt today overshadowed a dispatch from Savannah which said efforts to get relief through South Carolina cooperatives had been abandoned.

The Savannah Telegram said the committee representing the Georgia Tobacco Growers would not go to Florence, S. C., to confer with representatives of the South Carolina Tobacco Cooperative Association as announced when the committee was appointed at the meeting of the Southeastern Agricultural Products Cooperatives here Tuesday, at which Dr. F. B. Bomberger, Federal Farm Board representative, was the chief conferee.

The Savannah Message quoted the Savannah Chamber of Commerce as saying the trip to South Carolina had been abandoned. The Chamber of Commerce is sponsor of the Southeastern Agricultural Products Cooperative.

Further Efforts Futile.

In view of a dispatch quoting W. E. Nesmith, of Lake City, president of the South Carolina Association, to the effect that the charter of that association would not permit Georgia farmers becoming members, E. George Butler, committee chairman, said it was evident that further efforts to get relief from that source would be futile.

The Savannah Cooperative, however, will continue its efforts toward a permanent stabilization of the tobacco growing and marketing industry in the State.

Hahira and Tifton dispatches today indicated a continued heavy sale with a better quality bringing a much higher price. Hahira's receipts yesterday totaled 450,000 pounds, and more arrived today. The average price for the better quality was around 20 cents, but there was still some inferior grades bringing about the same as on opening day. Hahira looks for heavey sales throughout the week.

Record Week Expected.

Tifton dispatches today said another record week of sales was expected. Monday a single day's record was set with sales of 748,476, bringing an average of 14.80 cents per pound, the highest price of the year. The high rate of sales continued yesterday and today with the price still holding its high mark.

Florence, S. C., Aug. 6 (AP).—South Carolina tobacco growers today showed a disposition to withhold their crop from the market as a survey revealed opening day's prices lower than first estimates.

The average today was placed at 9 to 10 cents a pound, with some offerings of lugs bringing considerably less. Last year's average was about 6 cents a pound more. Mullins, the State's largest market, reported 50,000 pounds sold as compared with 350,000 on the second day of the 1929 season. The offerings on the opening day yesterday were 350,000 pounds against 780,000 pounds on the first day of last season.

HORSE SHOW OPENS IN PRINCE WILLIAM

Large Crowd Sees Renewal of County Event at Nokesville.

CAPITAL ENTRIES PLACE

Manassas, Va., Aug. 6.—The Prince William County Horse Show opened at Nokesville today with a large gathering of horse enthusiasts on hand. Winners in events scheduled for the first day were:

Thoroughbred stallion, with three of his get, shown in hand—First, Magic Silence, owner, H. W. Herring, Nokesville; second, McDonno Colts, Melvin C. Hazen, Washington.

Thoroughbred brood mares, suitable to produce hunters, shown in hand—First, Clairemonde, H. W. Herring & Son; second, Marseillaise, E. E. Hale, Riding and Hunt Club; third, Wonder Girl, Melvin C. Hazen, Washington.

Brood mare, suitable to produce hunters, with colt by her side—First, Peg, C. C. Herring, Nokesville; second, Maude, E. R. Conner, Manassas; third, Lady, M. M. Washington, Greenwich.

Thoroughbred sucklings — First, Oriental Star, H. W. Herring; second, Clairemonde, H. W. Herring & Son.

Halfbred sucklings — First, Four Feathers, C. C. Herring; second, Entry, Mrs. Rena C. Wright, and Jolly Roy, T. B. Flickinger & Son, Nokesville.

Thoroughbred yearlings—First, Virgil Star, H. W. Herring & Son; second, Silent Girl, H. W. Hering; third, Roy, E. L. Redmon, Middleburg.

Halfbred yearlings—First, Sandy, E. L. Redmond, Middleburg; second, Sandy Mack, E. L. Redmon; third, Magic Stride, Ray Norton, Washington.

Special class yearlings—First, Sandy, E. L. Redmon; second, Silent Girl, H. W. Herring; third, Sandy Mack, E. L. Redmon.

Three-year-old hunter—First, Riot Call, Mrs. N. D. Lee, Middleburg; second, Melvin, D. O. Furr, Middleburg; third, Laincella, Mrs. D. N. Lee.

Novice saddle horses—First, Happy Time, Frank Burrows, Washington; second, Merry Maid, H. W. Herring; third, Entry, E. E. Hale.

Green hunters — First, Thunder Crash, Turner Wiltshire; second, Riot Call, Mrs. D. N. Lee; third, Billy Moulton, D. B. Smith, Warrenton.

Road hacks—First, Cagwin, Ernest Woolf, Washington; second, Sew Bank, Mrs. D. N. Lee; third, Thunder Crash, Turner Wiltshire.

Pony saddle class, under 12½ hands—First, Jeff, H. Warren Hale; second, Blue Eyes, George, jr., and Geraldine Hering; third, Entry, J. W. May.

Four-year-old hunters—First, Riot Call, Mrs. D. N. Lee; second Melvin, D. O. Furr; third, Fortune Teller, Dr. E. T. Trice, Richmond.

In the races for ponies H. Warren Hale won on Jeff; second, Entry, J. W. May; third, Blue Eyes, George Herring.

The farmers' race was won by Rollo Giaetti, with E. E. Hale second and J. P. Herring, third.

The mule race found all four entries of Duff Green, of Nokesville, outstripping the field.

Capital Professor Named Aid to Pope

Mgr. Bernardini, Catholic U. Teacher, to Become Domestic Prelate.

Vatican City, Aug. 6 (A.P.).—Mgr. Filippo Bernardini, nephew of Cardinal Pietro Gasparri, and a professor in the Catholic University at Washington, D. C., today was appointed domestic prelate of the Pope.

Mgr. Bernardini has been dean of the Canon Law School at Catholic University for more than ten years. He came to this country for the purpose of building up the school, which was at that time compraatively small, though it is now one of the largest in the country.

During the recent negotiation between the Vatican and the Italian state, Mgr. Barnardini published several articles on the settlement in which canon law figured. They attracted wide attention at the time.

BECKERS

Costume Jewelry that reflects good taste

$3.00

WE are featuring an extensive line of the newest and smartest in Costume Jewelry. Including necklaces, rings, bracelets and earrings in a variety of stones and colors. An ideal time to complete your every ensemble with that final touch of chic.

BECKERS
1314 F Street N.W.
THE TRAVEL LEATHER & GIFT SHOP

Armstrong's Perfect Linoleum
FROM THE MILL TO YOUR HOME THROUGH
Superior Linoleum Co.
Printcraft Bldg.

LURAY CAVERNS by BUS
And the Proposed Shenandoah National Park May Be Seen in One Day
Round Trip to Luray $6.00
Buses leave daily, 9th St. and Pa. Ave. (Bus Terminal) 7:30 a. m., 2:30 p. m. Intermediate Stations, Warrenton, Sperryville. Panorama and Skyland Resorts.
Buses Chartered for Special Tours
Washington-Luray Bus Line
Nat. 9493. Georgia 2722.

The Wonder Hotel of Washington
AMBASSADOR HOTEL
Washington's Newest — Downtown 14th & K
Radio in Every Room
Swimming Pool
FREE TO GUESTS
500 ROOMS
Rooms with running water . . . $2.50
For two 3.50
Rooms with shower or bath and shower . . 3.00-5.00
For two . . 5.00-6.00
Substantial Reduction on Monthly Rates

Special! YOUR 6 ROOM HOUSE
WIRED FOR ELECTRICITY
Complete with All Fixtures and Bulbs. Call or Phone for Details
$105 Time Payments If Desired
C. A. MUDDIMAN CO.
911 G Street
Nat'l 0140-2622

THE MONITOR TOP SAVES YOU MONEY . . . BEFORE YOU BUY—KNOW WHY

Just imagine!

We thought we couldn't afford one

Thousands are discovering that the Refrigerator with the Monitor Top *is not an expense—but an actual* saving

THE General Electric Refrigerator is *not* an expense. A family in the most modest circumstances can afford one. The General Electric Refrigerator has the money-saving Monitor Top.

The Monitor Top, with its extraordinary efficiency—with its mechanism *hermetically sealed* in steel from air, dirt and moisture—operates the General Electric Refrigerator at a cost of but a few cents a day. The Monitor Top, with its unflagging dependability, renders a service so continuously reliable, that to own a General Electric Refrigerator is more than a joy and comfort; it is an unquestionable *economy*.

Drop in and let us prove to your satisfaction the big savings you may effect the very day a General Electric Refrigerator starts working for you. A cash payment of a very few dollars will put one in your kitchen within forty-eight hours. Our special payment plan makes the rest easy!

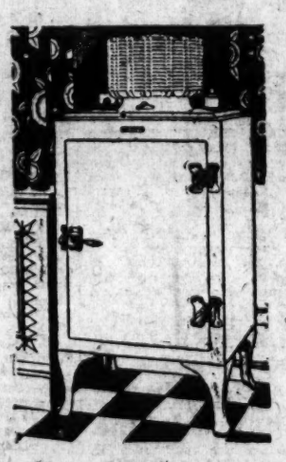

GENERAL ELECTRIC
ALL-STEEL REFRIGERATOR

Join us in the General Electric program, broadcast every Saturday evening on a nation-wide N. B. C. network

Distributed by
National Electrical Supply Co.
"A WASHINGTON OWNED FIRM WORKING FOR THE BEST INTERESTS OF WASHINGTON"
1328-1330 New York Ave. National 6800
Community Dealers for Your Convenience

DISTRICT OF COLUMBIA.
POTOMAC ELECTRIC APPLIANCE CO., 14th and C Sts. NW.
J. C. HARDING & CO., INC., 1336 Connecticut Ave. NW.
DEMOLL PIANO & FURNITURE CO., 12th and G Sts. NW.
C. SCHNEIDER'S SONS, 1220 G St. NW.
H. P. DISMER HARDWARE CO., 3124 14th St. NW.
A. F. CAMPBELL, 2312 Rhode Island Ave. NE.

VIRGINIA AND WEST VIRGINIA.
WARNER & GRAY, Alexandria, Va.
T. H. MADDUX, Marshall, Va.
VIRGINIA PUBLIC SERVICE CO., Leesburg, Va.
SHENANDOAH RIVER POWER CO., Harrisonburg, Va.
PAGE POWER CO., Luray, Va.
GEORGE B. THOMAS, Berryville, Va.
L. C. GRANNIS, Front Royal, Va.
EDINBURG GARAGE, Edinburg, Va.
HARPERS FERRY ELECTRIC LIGHT & POWER CO., Harpers Ferry, W. Va., and Brunswick, Md.
JOHN S. SOLENBERGER & CO., Winchester, Va.
FRANK P. JENKINS, Culpeper, Va.
SHENANDOAH RIVER POWER CO., Woodstock, Va.
P. O. DUNAWAY, Charles Town, W. Va.

MARYLAND.
BROSIUS BROS. & GORMLEY, Rockville, Md.
J. W. HENDERSON, Rockville, Md.
H. C. FLEMING MOTOR CO., Hyattsville, Md.
INDIAN HEAD ELECTRIC CO., Indian Head, Md.
MARLBORO ELECTRIC SUPPLY CO., Upper Marlboro, Md.
SUBURBAN ELECTRIC POWER CO., Waldorf, Md.
DeW. H. DONALDSON, Laurel, Md.
SILVER SPRING ELECTRIC CO., Silver Spring, Md.
LEONARDTOWN MOTOR & HARDWARE CO., Leonardtown, Md.
MITCHELL MOTOR CO., La Plata, Md.

ELECTRIC WATER COOLERS • COMMERCIAL REFRIGERATORS • ELECTRIC MILK COOLERS

CURRENT EVENTS IN MARYLAND AND VIRGINIA

ARLINGTON IS GIVEN ZONE LAW WARNING

Administrator Sends Letter to Builders on Permit Necessity.

ICE PLANT IS OPPOSED

ARLINGTON COUNTY,
BUREAU OF THE POST,
Tel. Clar. 509. Clarendon, Va.

Pursuant to the provisions of the county zoning ordinance, which provides that all persons contemplating building or making additions to buildings shall obtain a permit from the county engineer's office and approved by the zoning administrator, Robert H. Forman, Mr. Forman yesterday made public a letter which he has addressed to the secretary of the Arlington County Civic Federation and to the Arlington County Chamber of Commerce asking their cooperation in advising their membership. The letter reads:

"With the end in view of informing as many persons as possible concerning the necessity for all phases of construction work, such as new buildings, remodelling or repairs, to be covered by a building permit issued from the office of the county engineer, I am writing you with the request that your body cooperate by writing any of your membership having occasion to do any building.

"Those especially concerned would be building material dealers, contractors and real estate operators. Any cooperation you may offer along these lines will be much appreciated."

There having arisen considerable opposition to the continuance of the ice-distributing plant, located on the Lee Highway near the entrance to Lyon Village, Robert H. Forman yesterday made public a letter which has been received by Commonwealth's Attorney William G. Gloth from the executive committee of the Lyon Village Citizens' Association, asking that action be taken to close the plant. The executive committee, according to the letter, takes the stand that the plant is located in an area which has been zoned as residential B.

Mr. Forman has sent the following letter in reply to a letter received from Mr. Gloth that he make an investigation into the matter.

The letter reads:

"About 10 days ago I was approached by Daniel Rucker with reference to his building an ice-distributing plant on the Lee Highway. At that time he stated that he had gone ahead with the work without realizing he had to have a permit. This, as I recall, was on Saturday, July 26. He came to my home and asked to get his permit on Monday as he was very busy that day. Not having a map available and being under the impression that the territory in question was zoned 'commercial,' I agreed, telling him at the time he need not stop the work he was engaged in.

"Upon examination of the maps, on Monday, it was ascertained that the zoning was 'nonconforming.' Mr. Rucker was then advised by letter which I am sending you, which will indicate to you the steps we took to give him every opportunity to find a way out of his difficulty. As far as I have been able to find out, he has ignored the matter entirely, and, in so far as the citizens of Lyon Village expect the ordinance to be enforced in this case, I would like to call upon you to take any necessary steps to do so.

"As a suggestion, it might be well to give him a limited time to dispose of what material he has to sell which is of a perishable nature.

"Please call on me for any further information in regard to this matter."

The Arlington County Civic Federation meets tonight in the Lyon Park Community House at 8 o'clock.

Announcement having gone out from the office of the secretary to the effect that amendments to the constitution will be voted upon, President William C. Hull asks a full attendance of all delegates.

Word reached Clarendon yesterday that Henry Klinge, Arlington County attorney, suffered a badly sprained back in a fall from the second story porch of a home in South Carolina where he is visiting. It was said that his injuries are not serious.

During the month of July there was a total of 296 deeds recorded in the county clerk's office, according to the monthly report released yesterday. The tax to the State amounted to $812.96.

Other items included in the report are: Wills and administration, five, State tax, $26.90; chancery suits, six, State tax, $9; actions at law, fifteen, State tax, $16; fines collected during the month for violations of the prohibition law amounted to $385, with costs amounting to $309.75; fines in cases other than prohibition were $90.25, with costs totaling $51.

Delinquent real estate taxes collected during the month going to the State treasurer amounted to $46.54. The amount collected that goes into the county treasury totaled $482.

Meeting last night at the Cherrydale Firemen's Hall, the general committee, of which J. R. Mossburg is chairman, completed its plans for the annual convention and jubilee of the Arlington-Fairfax Volunteer Firemen's Association to be held adjoining the Woodrow Wilson School Building, Wilson boulevard, Fort Myer Heights, August 11 to 16, inclusive.

The convention will be held Wednesday evening on the grounds, with a parade being staged. There will be a tug-of-war, pie-eating contest, fat man's race and a slipper race for the ladies held each night. On the last day there will be a pumper contest with suitable prizes for the best appearing company. Prizes also will be awarded for best appearing uniformed company, largest number of men in uniform, best float in the parade, best float by the auxiliary, best decorated private automobile and most comical car in the line of march.

Chairman Mossburg announces that John A. Dawkins, of Arlington, has been selected as general treasurer and Robert E. Kendrick, J. R. Malloch, William D. Topley, Roy Beckwith and himself have been selected as the purchasing committee.

Records in the county clerk's office show that the State Corporation Commission has granted a charter to the Rare Fowl and Poultry Co., Inc., with principal offices at Clarendon, Arlington County.

According to provisions in the charter the company will issue a maximum amount of 2,000 shares of stock, with no par value.

The officers are: M. M. Grim, president; W. H. Grim, vice president, and S. L. Beaver, secretary-treasurer. The above-named officers also constitute the board of directors.

The Arlington County Monarch Club meets today at 12 o'clock at the Ashton Heights Woman's Clubhouse. President A. B. Honts requests all members to attend, as matters of interest will be considered.

The Arlington Rotary Club will hold its weekly luncheon meeting today at the Washington Golf and Country Club at 12:30 o'clock. A. F. Thelander will preside.

Events of the War 13 Years Ago Today

AUG. 7, 1917.

President Wilson visited Federal Trade Commission to speed up inquiries into food prices.

The German Crown Prince directed several assaults on Allied positions at Verdun, without success.

Elihu Root reported conditions in Russia good, with no more confusion than in America.

Friends of Premier Kerensky, of Russia, reported him on the verge of a physical collapse.

GRAIN PRICES LEAP AT DROUGHT NEWS

Traders in Pits at Chicago Battle for Room in Which to Bid.

CORN DISASTER IS SEEN

Chicago, Aug. 6 (A.P.).—Something like the spirit of yesterday came back to the grain pits today.

The plague of the drought in the cornfields and rust in Canadian wheat lands brought traders fighting for elbow room in the Board of Trade pits to bid for wheat and corn with a fervor not seen in months.

Wheat, whose value had ebbed in recent months until it sold a week ago at 83⅞ cents a bushel, the lowest in 16 years, spurted up 5 to 6⅛ cents from yesterday's close and was 12 cents above the record low.

Corn kept ahead of the pacemaker, adding 6⅞ to 7⅛ cents a bushel to its worth and selling at 4½ cents better than wheat.

Frantic traders shouted themselves hoarse trying to execute buying orders, with public participation in the market doubled since yesterday. In the corn pit the advance was so rapid that a cent a minute was added in one brief interval and in both the crowded pits quotations around the rim and at the bottom of the circle varied widely in the swift trading.

Wheat and corn both edged up above the dollar mark. September wheat finished the day at 96⅝ to 96⅞ cents; December at $1.02½ to 1.02⅞, March $1.07½ to $1.08 and May $1.10 to $1.10⅜. September corn ended at $1.01 to $1.01⅜; December, 97½ to 97½; March, 99⅛ cents to $1.00⅛ and May $1.01⅛.

Today's weekly crop report added only confirmation to the calamity reports from the cornfields. It described the marked deterioration of corn at an "alarming rate" in every grain State and said that much of the crop in the drought-afflicted regions was beyond hope. A vast section of the inland plains has been without appreciable moisture for five weeks and rains of the last few days have been heavy in some localities but scattered and of little benefit in many of the driest areas.

Private reports from the spring wheat fields of Saskatchewan focused the attention of the trade on wheat. It was said that thousands of acres had been ruined by rust and, at current prices, wheat in that province was so badly rusted as to be scarcely worth the cost of harvesting.

Oats advanced 3 to 3¼ cents, following the leaders. At the peak of today's trading there was a transaction of 500,000 bushels of wheat, involving, even at the low prevailing price, nearly a half million dollars.

Cumberland Scene Of Shriners' Outing

Gala Entertainment Program Is Presented by Ali Ghan Temple.

Special to The Washington Post.

Cumberland, Md., Aug. 6.—The annual outing of Ali Ghan Temple, Ancient Arabic Order Nobles of the Mystic Shrine, was held today at the Cumberland Fair Grounds. Several thousand were in attendance, including members of the families of Shriners who live in Garrett, Allegany, Washington and Frederick Counties, who are attached to Ali Ghan Temple.

An elaborate program of entertainment was carried out, including a baseball game between Hagerstown and Cumberland Teams and trap-shooting contests.

There was an automobile race for machines of old models, nothing newer than 1915 being allowed to enter, farm-horse races and boys' bicycle races. A concert was given by the Ali Ghan Temple Band. An extensive program of games and contests for children was observed with free treats. An elaborate luncheon was served. The day ended with dancing and elaborate display of fireworks.

Biggest Undersea Boat at Annapolis

Naval Men to Inspect V-5 Before She Starts for South America.

Special to The Washington Post.

Annapolis, Md., Aug. 6.—The V-5, pride and largest submersible of the United States Navy, arrived in Annapolis harbor today and went to a mooring off the Naval Academy. She is under command of Lieut. Comdr. John H. Brown. She will remain here until Sunday and during the period naval personnel will have opportunity to inspect her.

Departmental officials from Washington also are expected here to inspect the vessel. Leaving here, the V-5 will be sent on her shakedown cruise to South American waters.

The ship has been styled an "unsinkable apartment house" from the standpoint of comfort and safety devices. She has three escape hatches, including an extra "lung" for each member of the crew. The electric motors steer and do much of the work of the ordinary crew. She is equipped with electric refrigeration and all ultra-modern conveniences. Her steel hull is 371 feet long.

BARNES FINDS NEW GOVERNMENT ROLE

Should Be Umpire, Not Player, in Life's Game, Virginia Session Is Told.

PERIL SEEN IN REFORMS

Charlottesville, Va., Aug. 6 (A.P.).—Julius H. Barnes, president of the United States Chamber of Commerce, in an address before the Virginia Institute of Public Affairs here tonight said the Government must be an umpire, not a player, in the game of life.

He said his philosophy is "that Government shall not enter the field of activity which is better filled by the private efforts of its people, that government shall not operate railroads, telephones, telegraphs, buy or sell commodities, engage in the activities of business, but rather that government shall maintain the position of a fair and just arbiter, an umpire that will see the conditions for fair play and equal opportunity for its people.

Way of Attainment.

"This way lies the promise of the greatest aggregate attainment. This is a great truth and by the very responsibility of world leadership in progress we are committed to the sober responsibility of measuring and treasuring and preserving it."

In his opinion there is unusual responsibility on both business and government during recurrent periods of unemployment. Previously, he said, unemployment meant only wearing clothes longer and other measures of self-denial. Now, however, with new standards of living there are new and greater responsibilities that force government to "respect proven economic law as never before."

His address considered new functions of government, including unemployment treatment, sickness and disability insurance, and old age pensions.

"Instinctively America dislikes that reliance on State care and State control which seems to be accepted almost naturally in the Old World," he said. But, "if we are to avoid increasing pressure for State care of unfortunates, we must develop in its place something of equal protection," he added. "It is fortunate that in America there is a growing sense of responsibility."

His address tonight followed a round table discussion of functions of the legislative branch of State government today. Henry L. Shattuck, of the Massachusetts House of Representatives, was the principal speaker. Among other speakers was Mrs. B. S. Matthews, of the National Woman's Party, and a prominent Mississippi attorney.

Legislation Held Professional.

Mr. Shattuck, in his address, cautioned against weakening the legislative branch in the present trend of centralization in the administrative department.

Reorganization of State governments, such as he said have been wrought in Virginia and Massachusetts, were praised by the speaker. He said if the legislative branch is involved in the administrative details it can not give all the matters before it the time and study deserved.

However, he added, there is danger that in the process of reorganization the change may be carried too far, and the legislative prerogative injured.

"Let us see to it," he said, "that nothing is done to weaken the legislature as the great forum for the hearing of grievances and for the discussion and formulation of legislation. "Legislation is highly a specialized calling," he said. "We need more professionals and fewer amateurs."

Petersburg Names Val Parham Mayor

R. T. Wilson for Personal Reasons, Quits Post as Executive.

Special to The Washington Post.

Petersburg, Va., Aug. 6.—Just before the city council finished its business at a meeting held last night, R. T. Wilson resigned the office of Mayor of Petersburg and also as a member of the city council, of which body he had been president.

The resignations of Mr. Wilson, both as mayor and as a member of the council, were accepted with reluctance. I. Val Parham was elected to succeed Mr. Wilson as mayor. Charles E. Plummer was elected to succeed Mr. Parham as a member of the council.

The retiring mayor stated personal reasons compelled him to take the step.

Mr. Plummer is president of the National Bank of Petersburg, a member of the law firm of Plummer & Bohannan and vice president and assistant treasurer of the Petersburg, Hopewell & City Point Railway. Mr. Parham is serving his second term as a member of the city council. He is president of the Virginia Feed & Grain Co. here.

Children Stage Parade of Pets

Dogs, Ducks, Goats and Floats Viewed by Thousands in Petersburg.

Special to The Washington Post.

Petersburg, Va., Aug. 6.—The Pet parade staged here this afternoon by the children of the five play grounds of the city was witnessed by thousands of persons who completely blocked the sidewalks, while the windows of stores and residences along the line of march had their occupants.

The parade, about one mile in length, marched through the principal streets. It was reviewed by Mayor I. Val Parham, the newly elected chief magistrate of the city, and members of the city council. The front of the stores were decorated with large American flags and many of the front yards of private residences were similarly decorated. The parade is believed to be the first of its kind ever staged here.

The pets of children consisted largely of puppies and full grown dogs, while others had ducks and goats. In the line were many decorated motor floats, on which rode some of Petersburg's most lovely women.

ALEXANDRIA LEGION PLANS STYLE SHOW

Post's Committee on Event Set for September 29 to Meet Tomorrow.

NEW VOTE-COUNT MARK

THE WASHINGTON POST BUREAU.
907 Prince St., Alexandria, Va.
Phone Alexandria 823.

Commander Howard L. Arnold, of Alexandria Post, No. 24, American Legion, is chairman of a committee to stage the annual style show under the auspices of that organization. Jones Cox, finance officer of the post, is associate chairman. The show will be held in the Armory from September 29 to October 4.

A meeting will be held tomorrow night in Gadsby's Tavern to start plans for the affair. Those on this committee are Eugene Simpson, J. Lars Reenstjerna, Wallace Lawrence, George F. Downham, Fred Holt, F. Clinton Knight, Charles W. King, Herbert Cady, Francis H. Fannon, Franklin DeDier, James W. Wright, W. Milton Glasgow, W. D. Scott, Louis Hoy, James T. Preston, jr., Harry Davis, P. T. Roberts, John Minnigh, Sidney Weil, Mrs. Anna Meeks, Mrs. Laura Anderson, George Fred Birrell, Herman B. Lemon and John S. Arnold.

The annual style show is the big event staged by the legion post, and each year every effort is made to keep the affair up to the standard established by the first show held.

The furniture of the United States Court room in the postoffice building, southwest corner of St. Asaph and Prince streets, yesterday was placed in storage in the Naval Torpedo Station, as the work of tearing down the present postoffice structure will start shortly. When that site is cleared, and also the two dwellings facing on Prince street, to Washington, are razed, the work of erecting a new postoffice for the city will start.

The supplemental bids for the construction of the new building will be opened August 15 in the Treasury Department, and soon thereafter, provided everything is satisfactory, the lowest bidder will be awarded the contract. The business manager of the Alexandria Chamber of Commerce, Dan S. Hollenga, has requested Government officials to use local labor in the work.

Prof. H. S. Benchoff, headmaster of Massanutten Academy, Woodstock, Va., will be the speaker at the luncheon meeting of the Kiwanis Club today at 12:30, in the George Mason Hotel. Robert G. Carter, president of the club, will preside, and the program chairman will be Doll Zirkle.

The American Legion Auxiliary to Post No. 24 will hold an important meeting tonight at 8 o'clock in Gadsby's Tavern, when delegates and alternates will be elected to the annual department convention to be held in Harrisonburg, Va., September 7 to 10. Mrs. R. B. English, the retiring president, will conduct this meeting and at the meeting to be held directly after the convention will hand over the reins of government to the recently elected president, Mrs. F. Clinton Knight.

A record in counting the returns in any ward in the city was established on Tuesday, when the first ward announced the result in exactly seventeen minutes after the polls closed. Officials of the primary in the ward were Scott Grimm, J. Edward Shinn, Charles Sherwood, Louis Poss and Bernard Fegan, and 599 votes were cast.

Man Knocked Off Limited Succumbs

Dies at Charles Town After Falling From Train at Harpers Ferry.

Special to The Washington Post.

Charles Town, W. Va., Aug. 6.—The body of the young man who was knocked off the Capitol Limited at Harpers Ferry and who was supposed to have been stealing a ride, is being held here for information. He died early today in the Charles Town Hospital, where he was brought yesterday evening. The operator at Weverton noticed the man when the westbound train passed. The name of the Paul Tailoring Co., of Baltimore, was found on the working clothes he wore, and more than $50 was in his shoes. The name of W. McRae is on the clothing.

The body is at a local undertaker's here. The man was 20 to 30 years of age, about 6 feet tall, and weighed about 175 pounds. Presumably he had come out from Baltimore and was bound for Cumberland or some point West.

Gov. Ritchie Gives Cup For First Aid Meeting

Special to The Washington Post.

Frostburg, Md., Aug. 6.—A silver loving cup has been posted by Gov. Albert C. Ritchie for the winner of the State first aid meet at the Beall High School grounds here next Saturday under auspices of the Maryland Bureau of Mines, Dr. J. J. Rutledge, of Baltimore, director.

More than 30 teams will enter the contest, which will be preceded by a parade. The governor's cup and other prizes have been placed on display here.

Crandal Mackey's Son Held Dying of Hurts

The condition of Robert W. M. Mackey, son of Capt. and Mrs. Crandal Mackey, of Arlington County, who is in St. Agnes Hospital, Baltimore, was pronounced critical and no hope held for his recovery by the doctors last night.

Young Mackey was injured when the automobile in which he was riding with friends overturned on the Baltimore pike returning to his home at an early hour on July 30. The boy's parents are at his bedside.

Barn in Virginia Hit By Bolt; Two Men Die

Floyd, Va., Aug. 6 (A.P.).—Two men were dead today and four others were recovering from severe shock as the result of lightning striking a barn in which the six had sought shelter from a storm while working on a farm near here yesterday afternoon.

Melvin Reed, 50, was instantly killed and Tobe Quesenberry, 60, died thirty minutes after being struck. One of the other men, Floyd Hylton, was stunned, but soon recovered.

Blaze Lays Waste Virginia Woodland

Fire in Augusta County Now Believed to Be Under Control.

Lynchburg, Va., Aug. 6 (A.P.).—Nearly 500 acres of scrub timberland along the ridge of Cellar Mountain in Augusta County had been burned over today in a fire, which originated near the town of Cold Springs Saturday afternoon.

H. M. Sears, supervisor of Natural Bridge National Forest, in which the heaviest damage has been done, said a crew of more than 60 Government-trained firefighters had surrounded the flames. Except for minor outbreaks, the blaze is thought to be under control. A crew of ten was called from Shenandoah National Forest nearby.

Mr. Sears has issued a warning again to Virginia people to keep out of national forests unless they have business to attend to within the forest boundaries. Every lookout tower within the Federal-owned forests has been manned and emergency crews are being organized.

Shipping Board Plans Six Speedy Vessels

(Associated Press.)

Chairman O'Connor, of the Shipping Board, announced yesterday contracts had been entered into the United States Mail Steamship Co., subsidiary of the United Fruit Co., granting loans of $15,412,500 for construction of six modern passenger and cargo ships of 18-knot speed.

The announcement said three of the vessels would be constructed by the Newport News Shipbuilding & Drydock Co., and three by the Bethlehem Shipbuilding Corporation. They will be completed and in operation on the high seas within three years.

Navy Dredging Contract Let.
(Associated Press.)

The Navy Department announced yesterday that the Arundel Corporation, Pratt street, Baltimore, had been awarded a $100,000 contract for dredging work at the naval operating base, Hampton Roads, Va.

GRAND JURY ACTION FOR PAIR IN ATTACK

State's Attorney Moves to Nolle Larceny Charge Against Man.

BOTH FREE UNDER BOND

Waiving preliminary hearing, two men were held for action of the grand jury on charges of criminal assault against Muriel Pyeatt, 29, of K street near Fourteenth street northwest, by Judge S. Chew Sheriff in Police Court at Hyattsville, Md., yesterday.

State's Attorney J. Frank Parran moved to nolle prosse a charge of larceny brought against the woman by one of the men, George W. Godfrey, of G street northwest, who had accused her of stealing his watch, diamond stickpin, and $61 in cash following a party at Green Gables, a roadhouse in Prince Georges County. The other man is Talley Day, of 3130 Fourteenth street northwest. Both have been released under $2,500 bail.

The woman, who is separated from her husband, told police when seeking arrest of the two men that she had accompanied them to the roadhouse Sunday night when they offered her employment which she needed badly to support her young child.

At the inn, she charged, the men attacked her. Later, while they were sleeping, she escaped from the place in Godfrey's clothing, later finding the jewelry and money in the pocket. Francis J. Stoerberger is attorney for the woman, while Wilson Ryon represents the two men.

FIRE RECORD.

1:52 a. m.—East end Pennsylvania avenue bridge southeast; automobile.

6:20 a. m.—Rear of 1315 I street northeast; automobile.

2:25 p. m.—Northeast corner of Glenwood Cemetery; trash.

2:40 p. m.—Rear of 422 Eighth street northwest; automobile.

4:26 p. m.—Fifty-second and C streets northeast; grass.

6:08 p. m.—Rear of 1411 G street northwest; boards.

The New DRESS SHOP

All Dresses on the second floor at . . .

Nearing Completion

Soon we will be ready with our announcement . . . more floor space . . . more beautiful displays . . . larger and more airy fitting rooms . . . AND IN THE MEANTIME . . .

DRASTIC REDUCTIONS

. . . are effective thruout our entire stock . . . we earnestly request that you investigate the SAVINGS. Many of these dresses are suitable for fall wear.

ERLEBACHER F STREET

RESORTS

Virginia

Get the most from your vacation. Virginia's seashore offers every sport and recreation. Address Tourist Bureau, Norfolk-Portsmouth Chamber of Commerce, Norfolk, Va.

Canada

Hay Fever Sufferers find relief at Murray Bay, Province of Quebec, Canada. Absence of ragweed and sparkling air spell immunity. Write for literature. J. W. Canvin, 411 Real Estate Trust Bldg., Philadelphia, Pa.

Massachusetts.

HOTEL PURITAN
390 Commonwealth Ave. Boston
The Distinctive Boston House
One of the most homelike hotels in the world.
Our Booklet has Guide to Historic Boston. Send for it.
W. P. Andrews Manager

TRAVEL BY WATER TO PHILADELPHIA
and thoroughly enjoy this Picturesque trip over River, Canal and Bay. Daily passenger service except Sunday. The steamer JOHN CADWALADER

Sails from Baltimore Tuesday and Thursday 6 P. M., Saturday 4 P. M. Daylight Saving Time
FARE, $2.50 ROUND TRIP, $4
Through tickets to New York City and New Jersey Seashore points. Folder on request.
ERICSSON LINE
PIER 1 LIGHT ST.

Of all toothpastes on the market—Colgate's holds overwhelming sales leadership

For 30 years—toothpastes have come and gone. Today—as 30 years ago—and all the years between—Colgate's is still the biggest seller.

COLGATE'S has *healthfully* and *completely* cleansed more people's teeth than any other dentifrice the world has ever known.

COLGATE'S has done this for *more years* and *more* people than any other dentifrice ever made.

COLGATE'S has been more universally *recommended by dentists* than any other dentifrice ever made.

COLGATE'S is advised by leading authorities who have been retained to make analytical tests and render expert opinion. Such eminent authorities as Dr. Shirley W. Wynne, Commissioner of Health of New York City, Dr. Hardee Chambliss, Dean of School of Sciences, Catholic University of America, Washington, D. C., and others agree Colgate's has cleansing properties found in no other dentifrice.

WHY?

BECAUSE dentists and users alike know that Colgate's gives the maximum results in thorough and healthful cleansing of the teeth. And because more people use Colgate's than any other make . . . because it outsells all others . . . and has for 30 years . . . the manufacturer can continue to sell you the generous, full-size tube at the low price of 25 cents.

BE guided by this overwhelming preference. Clean *your* teeth tomorrow—and *every* day—with Colgate's—the world's most popular toothpaste.

The Washington Post.

THE WASHINGTON POST CO.
Washington, D. C.
EDWARD B. McLEAN,
President and Publisher

MEMBER OF THE ASSOCIATED PRESS.

The Washington Post is a member of the Associated Press, receiving the complete service of the world's greatest news-gathering organization.

The Associated Press is exclusively entitled to the use for republication of all news dispatches credited to it or not otherwise credited in this paper, and also the local news published herein.

TERMS OF SUBSCRIPTION.

Delivered by Carrier in Washington.

Daily, Sunday included, one year	$8.40
Daily, Sunday excepted, one year	6.00
Sunday only, one year	2.60
Daily, Sunday included, one month	.70
Daily, Sunday excepted, one month	.50
Sunday only, one month (with four Sundays)	.20
Sunday only one month (with five Sundays)	.25

BY MAIL, PAYABLE IN ADVANCE.
Maryland and Virginia.

Daily and Sunday	Sunday Only	Daily Only
One year...$10.00	One year $4.00	One year $7.00
Six months 5.00	Six months 2.00	Six months 3.50
One month .85	One month .40	One month .60

ALL OTHER STATES.
(Mexico and Canada, Incl.)

Daily and Sunday	Sunday Only	Daily Only
One year...$12.00	One year...$5.00	One year...$8.00
Six months 6.00	Six months.. 2.50	Six months.. 4.00
One month 1.00	One month .50	One month .75

All Subscriptions by Mail Payable in Advance.

New subscriptions for The Post or renewals will not be accepted unless payment accompanies the order. Remittances should be made by drafts, checks, postoffice orders, registered letters or express orders, payable to The Washington Post Co.

Entered at the Postoffice, Washington, D. C., as second-class mail matter.

National Advertising Representative—PAUL BLOCK, Inc. Park-Lexington Building, New York; Palmolive Building, Chicago; Little Building, Boston; General Motors Building, Detroit; Guarantee Trust Building, Philadelphia; Russ Building, San Francisco.

Thursday, August 7, 1930.

STABILIZED WAGES.

The experiment launched at a White House conference last fall after the stock market crash had shaken the confidence of the country, has progressed sufficiently far to show definite results. Foremost among the results is the stabilization of wages. The extent to which this objective was attained may be judged from the fact that William Green, president of the American Federation of Labor, called at the White House this week and complimented President Hoover on the success of his undertaking.

This maintenance of a high wage standard has been one of the chief factors in the steady return to normal conditions. Heretofore when a period of depression began the first thought of employers was to reduce operating costs by cutting wages. That was the accepted practice, and it was usually justified by the prevailing economic thought. But a remarkable change has come over economic theory, and American industry has been far-sighted enough to see the light of a new day. It is now generally recognized that reducing the income of labor is not a remedy for business depression, but a direct and contributing cause of it.

It is estimated that at least 75 per cent of American manufacturers are so converted to this broad viewpoint that they put it into practice during the current depression. Now that the skies are clearing, and there is abundant evidence of a return to normal, it is timely to ask if industry has lost anything by absorbing the immediate shock of the depression without passing it on to labor. The August bulletin of the National Association of Credit Men says: "We have managed to get through the storm with no conspicuous failures and no serious damage to our machinery of production and distribution."

Stocks of goods on hand are generally low, and replenishment will be necessary soon. That will mean increased buying, but merchants will not be afraid to expand their stocks because the purchasing power of the people has been sustained. Had wages been reduced the reaction would have been felt in every industry and business. Recovery would have been indefinitely prolonged, because it would have been necessary to rebuild the foundation on which American prosperity is based. Since wages have generally held up, the foundation remains intact. Employers have not been injured. They have merely insured themselves against a serious market slump that might have lasted over several years.

Maintenance of high wage standards has been particularly remarkable because of the continuously falling prices of commodities. A decline of 14 per cent from the highest peak in 1929 is noted in the United States. Similar declines have been registered in other countries. With the cost of living receding and wages remaining at the same level, the country will be able to consume more than it ever has before. The answer to the widespread problem of overproduction may be solved to some extent in this way.

The importance of this achievement can hardly be overemphasized. If employers are converted to the wisdom of maintaining high wages in times of depression, and the laboring man can depend upon a regular income, the element of psychology, which is always a potent influence in the disruption of normal business, can be virtually eliminated.

Having achieved wage stability in a large percentage of all industries, it is only another step to the elimination of unemployment. If it is good business to keep wages up when prices are falling so as to maintain a stable purchasing power, it is also good business to keep men on the pay roll in slack times. Something toward that end was accomplished during the current slump, but unemployment nevertheless became a serious problem. Having learned that the new economic viewpoint works to its own advantage, will not industry demand that workers be retained in their usual places when unfounded fears threaten a depression in the future?

This new attitude of industry toward labor, which was put to the test by President Hoover, is one of the foremost factors on which hope for the economic future of America rests.

SOUTH AMERICAN TRADE.

The omission of Argentina from the list of South American nations to which were sent invitations to participate in live-stock exhibitions to be held at Chicago and St. Louis was a serious oversight. The invitations were transmitted by the State Department which acted merely in behalf of certain private interests. While the Government is in no way directly responsible for the omission, it seems that its South American experts might have discovered before the invitations were dispatched that one of the most important live-stock producing countries had been overlooked, and that discreet advances might have been made to the private interests suggesting that the invitation list be expanded. As matters now stand, Brazil, Costa Rica and Mexico have been invited to participate in an American function, while Argentina is left out in the cold and an incident is created that lends itself to exploitation by those who would cleave a breach between America and Argentina.

Meanwhile, London announces that the Prince of Wales has consented to visit Argentina during an empire trade exhibition to be held by British interests in Buenos Aires next year, not as an ambassador of the empire but as "Commissioner Extraordinary of Empire Trade." The exhibition is an outgrowth of the Prince of Wales' earlier visit to the Argentine from which he returned enthusiastic regarding trade possibilities with the South American republic. Following his visit, an Anglo-South American trade association was formed by British interests to promote trade and shortly after its formation a trade mission toured Argentina and negotiated reciprocal trade agreements involving some $80,000,000. Later, the idea of promoting a trade exhibition took form and it was so enthusiastically received that the accommodations originally contracted for had to be doubled and the British government trebled its original contribution to the project.

European nations are driving hard for South American trade. The interest of England in South American nations is no greater than that of Germany and all the nations of Europe are making elaborate plans to invade Pan-American markets. Logically, however, these markets belong to the United States. While the haul from Europe is comparatively short and while the republics to the South are linked with the old country through their tongues, still the philosophy of their peoples is essentially American; their trade needs are American and in the past they have always looked upon America as their neighbor. The nations of South America should be bound to the United States by economic, social, cultural and intellectual ties.

The United States needs to realize that Europe threatens her South American trade. There is no excuse for snubbing, whether it be deliberate or unintentional, a powerful South American state. The Argentine should have been invited to participate in the live-stock shows not only because by virtue of her position as a stock-raising country she rates exhibition space in the shows, but also because failure to send her an invitation makes good material for those who are competing with the United States for her trade. Is it too late to rectify this omission?

RAINS ARE COMING.

This is no time for alarmist talk as to the possible effect of the drought. Unquestionably the situation is potentially serious almost everywhere in the United States, but even average rainfall in August and September will make possible a reasonably satisfactory harvest and the mere fact that rainfall has been subnormal so far this year is a good basis for anticipating average precipitation for the rest of the year. Nature always balances her accounts in the end.

Preliminary estimates made by the Department of Agriculture indicate that with average rainfall for this month and next there will be better than average feed-grain crops in New England and part of the Southeastern States, including North and South Carolina and the mountain regions, average crops in Wisconsin, Minnesota, Iowa, South Dakota and Nebraska and somewhat less than average crops in the Southwestern States. Unless the drought extends into September, four-fifths of an average feed-grain crop is expected in parts of Ohio, Indiana, Illinois, Missouri, Arkansas and Alabama and three-quarters of a full crop in the lands lying directly in the Ohio and Mississippi River valleys and Montana, Wyoming and North Dakota. Moreover, such crops as potatoes, tomatoes, onions, lettuce and cabbage promise to be larger than last year if rain falls generally within the next few days.

The present situation seems the more serious in that the United States is not accustomed to meteorological abnormalities. The drought can not last forever. The country does not face the prospect of starvation. Without minimizing the potential seriousness of the situation, it would be well if a more optimistic sentiment prevailed.

CENSUS SIGNIFICANCE.

Once every ten years the people of the United States are presented with a statistical picture of their country that is amazingly candid and honest. During the interim each section and State may boast as loudly as it desires, but every tenth year Uncle Sam takes official measurements and places each locality in its rightful position in the scale of progress. Even though only the population figures of the census are available, the story of this country's evolution during the last decade can be unmistakably read.

The most striking fact revealed by the census is not that the United States gained 17,000,000 people, adding a greater number of inhabitants than it has ever done before in ten years. Nor is the fact that every State, except Montana, recorded definite growth during the decade entitled to first consideration. Compared with the internal shifting of the population, the increase in numbers is relatively unimportant.

One significant trend is the growth of cities. The United States now has 94 cities of more than 100,000 inhabitants, compared with 68 cities in this class ten years ago. The increase in cities of the 10,000-inhabitant class was from approximately 700 to 900. New cities have sprung into prominence, and old ones have continued their growth. Even in rural States where population figures have remained almost stationary cities have developed rapidly. The census leaves no ground for doubting that America is fast becoming a metropolitan nation.

Growth of cities means development of industry. Between the figures in almost every column can be read the story of intensive industrialization. This has not been confined to any part of the country, but is reflected in the growth of the South, the Pacific Coast as well as the Middle Atlantic Seaboard. But industry is not the only factor involved in this tremendous migration within the country. Foreign commerce is drawing population to the seashores and other water fronts. Those regions that are in a favorable position for both industrial and commercial development have grown far beyond the official estimates.

It is not an accident that the greatest increases came about in California, the gateway to the Pacific, and New York, the gateway to the Atlantic. The four fastest growing States—California, Florida, Michigan and New Jersey—are located at strategic points to take advantage of the new economic trends. Unusual growth was also experienced by Texas and Illinois. The seaboard is drawing the population out of the interior. States bordering on the Great Lakes, the Gulf of Mexico, the Atlantic and Pacific are growing at the expense of States in the agricultural regions. The census provides striking evidence of America's evolution from agriculture to industry and commerce.

The country may never again experience such rapid growth as it has in the last decade. Immigration is rigidly restricted and the birth rate is consistently declining. But the population will doubtless continue to shift with the changing economic conditions. What the next trend will be remains for the future to determine.

RESCUING SILVER

From the Minneapolis Journal.

Senator King, of Utah, wants President Hoover to undertake international negotiations for the stabilization of silver. His plea is substantially the same as that made in a resolution he introduced at the last session of Congress, which failed of adoption. It recites the effect of low silver on the purchasing power of Asiatic countries, and on the prosperity of the silver-mining industry.

We suspect that Senator King is at least as much interested in the prosperity of the industry as in the welfare of Asiatic peoples. He is reviving the old demand that the Government "do something for silver."

For more than half a century, various plans to peg the price of silver have been put forward. Those tried did not work. Those not tried would not have worked, except at the expense of prosperity.

Out in the silver country the myth of the "crime of '73"—the delusion that demonetization of silver in the Hayes administration was done willfully to depress prices, tighten money and help lenders—dies hard. As a matter of fact, demonetization was decreed by Congress at a time when the mints could not get silver to coin. Silversmiths and jewelers were paying $1.02 for a dollar's content of the metal, and were getting it all.

Then came new silver finds, and a remarkable rise in production. Of course, silver prices fell. The cry went up that the Government "do something for silver." "Silver Dick" Bland, Missouri representative, offered the first free silver bill, providing for unlimited coinage at the famous 16-to-1 ratio. Modified in the Senate into a mandate that the mints purchase not less than $2,000,000 in silver a month, the Bland-Allison act finally became law over President Hayes' veto.

For the next twelve years the mints bought silver, but the price continued to decline. So in 1890 Congress passed the Sherman silver-purchase act, increasing the compulsory Government buying to 4,500,000 ounces a month. And silver kept piling up in the Treasury, while constantly shrinking in value. Meanwhile, legal-tender notes, issued against these purchases, were driving gold into hiding and bringing on hard times. Then, in 1896, most Democrats and some Republicans were convinced that the thing for the Government to do was to buy more and more silver—in fact, all the silver offered—at a price far above its actual value. But McKinley beat Bryan at the polls. So a plan that would have ruined American credit abroad and bankrupted the Treasury, was not tried.

Silver is like any other commodity. When more than is wanted is produced, the price falls to the point where the cost of production mounts above the value. That slows down production to the point where falling supply starts prices mounting. If Senator King's plan could make the peoples of the world use more silver, it might stabilize the price. Otherwise not.

JUST A MOMENT.

By STEPHEN B. STANTON.

The beauty of nature, the poetry of life, will speak to us in whatever materialistic surroundings, even as the bush breaks forth in blossom in whatever dingy backyard and the flower springs up in whatever neglected grassplot.

Even those of our own tongue speak another language.

In loneliness is matured all that later is publicly acclaimed.

Could we but limit numbers and needs there would be liberty.

The real encounter with our fellow men is in the quiet reaches of thought, and only those are remembered who register and make an impression there.

Torture!

PRESS COMMENT.

Undesirable.

Atlanta Constitution: There would be better deportment in this country if we had more deportations.

Overlooked.

Macon (Ga.) Telegraph—Say, wait a minute! Didn't the Senate adjourn without ratifying the naming of the Lindbergh baby?

Taking In Wide Territory.

Florida Times-Union: The world's greatest optimist has been located. He's New York's "prohi" chief who says he's going to make the city dry.

More to Come.

Cincinnati Enquirer: Mortality rate for the first half of 1930 is very low, but there's still the dog days and the thin ice season to come.

PICKING "THE" WASHINGTON

No more difficult problem faces those planning the Washington bi-centennial a year from next February than the selection of the most authentic likeness of the man whose birth is to be celebrated. If the panel of art critics who are to take up the task can agree, says the St. Louis Post-Dispatch, they will settle a century-old controversy. A notion of what confronts them can be glimpsed on the walls of the little museum at Valley Forge, where row on row of dissimilar portraits hang. Many a patriotic pilgrim has left the scene of that bleak winter camp with a still hazier idea of what Washington looked like.

Charles Wilson Peale painted the earliest known portrait when Washington was 40 years old. Thereafter followed a long line of painters and sculptors, each interpreting the subject differently enough to give their works a decided "modern" spirit when viewed comparatively. Peale's later full-length portrait, painted at Valley Forge, and the miniature head of the young surveyor attributed to John Singleton Copley have little chance to gain approval over the more familiar portraits of later life. It would seem the choice would be from a group including John Trumbull's florid Washington as President, Gilbert Stuart's two famous portraits and Rembrandt Peale's work, which gives the subject a grim, older look, although painted from life the same year that Stuart produced his full face of transcending idealism. Washington himself had a high regard for the likeness of Joseph Wright, painted in 1782, seven years before he reluctantly left the beauty of Mount Vernon in midspring and went up to Wall street to start the new republic on its way.

JUST FOLKS

By EDGAR A. GUEST.

WHEN WE WERE YOUNG.

We did not do such things back then
When we were young and gay,
We all were tucked in bed by ten
And up at break of day.
Piano lessons were the fad
Which kept us all shut in
While many a girl and many a lad
Scraped on the violin.

The elocution teacher came
On Thursdays every week,
Back then a youngster rose to fame
If "pieces" he could speak.
If things seemed rather dull and slow
On some one's party night,
Proud parents used to whisper low;
"Ask Willie to recite!"

Of course we got our lessons then,
That's all we had to do.
We went to school and home again,
No motor cars we knew.
There were no moving picture shows
On every city street,
And no one then had radios
With studies to compete.

Perhaps we did as children should
When we were young and small,
It may be we were very good,
But sometimes, after all,
Although our children's conduct brings
Us pangs of real dismay
I'm sure we'd do the self-same things
If we were young today.

(Copyright, 1930.)

The Snake's Fangs Justify Killing It Without Waiting for It to Strike

By ROBERT QUILLEN

THERE is only one reason why a private citizen carries a pistol. He expects to use it.

He tells himself that he will not use it except in self-defense, but the fact remains that he intends to use it when its use seems justified.

He is willing to be a killer.

He has reconciled himself to the thought of taking human life.

Having assumed the role of a potential killer, and having justified himself in that role, he is ready to shoot with a clear conscience.

"Since I will not shoot except in self-defense," he says, "it follows that any shooting I do is legally and morally right."

Having thus tried and acquitted himself in advance, he has fortified himself with the same state of mind that justifies the sheriff and the soldier who shoot in the name of duty.

But unwittingly he has given himself license to kill when killing is not necessary.

He is ready to invite trouble.

Consciously or unconsciously, he looks for an opportunity to defend himself.

His state of mind is more belligerent than that of an unarmed man.

Where he would retreat or speak softly if he had no gun, he now stands his ground and speaks boldly.

He dares more than he normally would dare.

He taunts and baits his adversary, deliberately tempting him to "start something."

In short, because he feels secure and is willing to "defend himself" by shooting, he deliberately makes an opportunity to defend himself.

He becomes a killer solely because he has a gun to kill with.

Of the quarrels that now result in homicide, not one in ten would terminate in anything more serious than fisticuffs if none of the belligerents carried pistols.

We are fast becoming a nation of killers because we go armed to kill.

And there is no hope for better things until we learn to recognize the "gun toter" as one willing to do murder, and therefore as one to be despised and abhorred as snakes are.

(Copyright, 1930.)

THE ONCE OVER

By H. I. PHILLIPS

OUR OWN EDISONIAN BRAIN POSERS.

1. You are the head of an expedition caught in the desert with (1) a bottle of hydrofluoric acid; (2) two guides having a resistance of 4 ohms; (3) a brother who wants to become a poet; (4) two leucocytes interested mainly in society matters; (5) their 6-year-old son; (6) your best friend who has been driven only 5,000 miles, and (7) the girl you are engaged to marry, 6 feet high by 2 feet wide. You have only enough animal crackers to sustain three members of the party. Which would you elect to save and in what kind of container?

2. A rubber ball bounces three-fourths of the height from which it is dropped when it falls; how far into the air must you throw a rubber mat to get it to bounce over a brilliant scientist 60 years old, his wife, Emma, and a couple of young chromosomes?

3. In what countries are the following located: Taj Mahal. Khyber Pass. The Radio Corporation of America. Two guides aged 36 and 56.

4. Describe a watt. In other words tell what's watt. What?

5. A, B and C could complete a piece of work in ten, twelve and fourteen days respectively. They work together for two days or until a circus parade passes the building. At this point A and B discover they have only food and water enough to reach the nearest outpost with (1) a basic patent which will reduce the cost of manufacturing shoes 20 cents a pair; (2) a rubber ball bouncing three-fourths of the heighth from which it is dropped; (3) Aristide Briand; (4) the girl to whom he is engaged; (5) a church organ, which will play out of tune in winter unless heated. How much would you ask for the motion picture rights?

6. Explain how the energy contained in a horse and buggy would be changed if the horse were put inside the vehicle.

7. What is an atom? Tell the story of Atom and Eve.

8. If you owned the following items, set down the approximate price for which you would sell them:

(a) A secret process for taking coffee stains out of a gray mustache.

(b) A newspaper photo of Mr. Edison on an outing without Henry Ford or Harvey Firestone.

(c) A brilliant scientist, 60 years old; his wife, interested mainly in society matters; two guides, named Max and Olaf; a molecule in a blue suit.

(d) 100 shares of most any stock bought in July, 1929.

(e) A golf ball driven only 5,000 miles.

9. You are 100 miles from shore in a leaky canoe and have only one life preserver. You have as companions:

(a) Henry Ford.

(b) 100 acres of Iowa farm land.

(c) Definite proof that the dishonesty of an employe is costing a millionaire $200,000 a year.

(d) A quantity of ambergris, one quart of turpentine and their son, a boy of 6 years old, who has shown great promise of a scientific career.

(e) A young man your own age who is your best friend, but who is sitting on the life preserver and refuses to move.

What then?

SUMMER PESTS.

Get the axe
For Gilbert Strawn:
At 6 a. m.
He mows his lawn!

Down the well
With Lester Hawk:
He wets his lawn
But floods the walk!

The hemlock cup
For Luther Bowers:
He wants the world
To praise his flowers!

Some morn in oil
Boil Hector Brace
Who lets his auto
Engine race!

Now we know the reason for all those kids sitting in the treetops. They were not fools; they wanted to avoid being caught in an Edison intelligence test.

A woman Arctic explorer has reached Fritzjof, Nansen Land, and will make a dash for the North Pole. Sisters the world over are just crazy to hear what fur she will wear.

ADD SUMMER AMBITIONS.

To be with Mr. Beebe
In August is my wish
So I can sit deep in the sea
And simply watch the fish.
HARRIET.

Add similes: Weak as a 1930 bull pool.

The United States, after ordering Primo Carnera, the world's hugest gladiator, home, has decided to let him remain six months longer. Probably moving him was considered an engineering job too complicated to tackle in hot weather.

Canada threatens to raise a tariff wall, but it will have the old-fashioned swinging doors and family entrance.

What's become of the old-fashioned American girl who used to swim a channel about this time of year?

(Copyright, 1930.)

LETTERS TO THE EDITOR.

More Arrests for Drunkenness in Canada Since Government Sale of Liquor Began There—Uncle Sam Should Not Become a Bartender, Says the Rev. Hubbell.

To the Editor of The Post—Sir: Many are desirous that Uncle Sam become a bartender. They believe that by so doing there will be less trouble among the people. These folks should look at their neighbor, Canada, and become well informed as to the advisability of our Government going into the liquor-selling business.

The Dominion statistical bureau has recently issued official figures of the number of arrests for drunkenness during prohibition, partial prohibition, and government sale of liquor in the province of Ontario. During the prohibition years of 1916, 1917, and 1918 the arrests for drunkenness decreased. Arrests for the three years were 11,728, 10,945, and 7,932, respectively. During three years of partial prohibition there was a slight increase of 752 arrests. When government sale began in 1927 the arrests began to increase. Arrests for 1927 were 14,334, and in 1928 they increased to 15,931. Compilations thus far seem to indicate that 1929 saw the largest number of arrests for drunkenness in the history of Ontario province.

REV. CLARENCE A. HUBBELL.
Chicago, Ill.

The "Bedford Book of Hours" Was Made at the Direction of John, Duke of Bedford, and Patron of the Arts.

To the Editor of The Post—Sir: The "Bedford Book of Hours," which, because of the sportsmanship of J. Pierpont Morgan, is in the British Museum instead of the Morgan Library, was made for John Plantagenet, 1389-1435, the first Duke of Bedford. In addition to being Regent of France, third son of Henry IV of England, Governor of Berwick-Upon-Tweed, warden of the Scottish marshes, commander in chief of the forces in England whenever his brother, King Henry V, would to France a-warring go, he was an outstanding patron of letters. It was he who purchased and removed to London the Royal Library of Paris, consisting of 900 rare manuscripts. When not pursuing his various offices, or himself heading battles in France (he won several outstanding victories there, particularly at Verneuil in 1424, but was finally defeated by Joan of Arc), he was commissioning parchment makers, bookbinders, calligraphers, rubricators and miniature portrait painters in gold, silver and other tints, to make for him illuminated manuscript books, particularly books of devotion, for presentation by him to his friends.

R. D. T.

Asks What Becomes of Captured Intoxicants and Narcotics.

To the Editor of The Post—Sir: From my earliest days I have heard it repeatedly said that "figures do not lie." That may be true, but some awful liars are loose in this country. I have not been able to make a complete record of the value placed on the seizures of intoxicants and narcotics, but have tried to keep an account. The prohibition law, and that against the sale of narcotics, have been on the statute books only a few years, yet in that time, if the value of such seizures as reported by the captors is correct, we have seized enough to pay off the national debt.

The question arises, What has been done with all the liquors reported captured? I have seen no account of any of it being destroyed. I propounded this question to one high in authority, and was told the liquor was given to hospitals. If that is so, hospitals must be afloat on a sea of intoxicants. My own opinion is that the value of the seizures is largely in the minds of the captors. What goes with this captured stuff is still a question. Who can tell? I can not.

WILLIAM H. SMITH.

Prohibition Has Helped Children—For This Reason Alone It Should Be Supported.

To the Editor of The Post—Sir: Prohibition has helped the children.

The Children's Bureau of the Labor Department officially reports that the number of children passing through the children's courts has decreased 30 per cent in Buffalo, 45 per cent in New York City, 46 per cent in New Orleans and 60 per cent in Boston.

Every city making a report showed a decrease in crime among children.

Societies for the Prevention of Cruelty to Children have found similar improvements in the condition of childhood. The decrease in cases of cruelty range from 40 per cent to 70 per cent. These reports show that children are happier and healthier and that they are happier and healthier is due in large part to laws such as the prohibition law, which have made home conditions better. Laws which produce such results should be safeguarded and supported.

RALPH ELLER.
Canton, Ill.

EVENTS OF INTEREST IN SOCIETY

Debutantes Plan Early Society Bow

Miss Mary Parker Will Be Presented on September 17.

THE debutantes are taking time by the forelock and carrying forward the motto of modern youth, which is "speed" in the things that count. Many of the season's buds are selecting early fall dates for their debuts, electing to be presented almost before summer merges into autumn.

Among the girls coming out in September will be Miss Mary Parker Corning, daughter of Representative Parker Corning, of Albany, and Mrs. Corning, who will be presented at a dinner dance which Mr. and Mrs. J. Harry Alexandre will give on September 17 at their estate in Glen Cove, Long Island. Representative and Mrs. Corning are now at Saratoga, where they have a cottage, and with them is Mrs. Alexandre, who went up for the races.

Representative and Mrs. Corning will present their daughter in Washington and probably in New York, where they spend a part of each season at the Savoy-Plaza, where they maintain an apartment. Miss Corning is a devotee of riding and conceded one of the finest of the young horsewomen of the Capital.

Another charming young miss from New York who will make her bow in Washington is Miss Helen Lee Eames, step-daughter of Mr. Henry L. Doherty, financier of the metropolis. Miss Eames' mother formerly was Mrs. Percy Eames who occasioned no little surprise a year ago when she announced her marriage to Mr. Doherty whom Gotham had placed permanently in the list of confirmed bachelors. Mrs. Doherty lived in Washington for several years although she is a native of Louisville.

Miss Eames was educated in Vienna, Italy, and France and has but just returned from abroad where she stressed her studies in piano.

Two buds from a Washington family, Miss Eleanor Calvert and Miss Margaret Calvert, daughters of Mr. and Mrs. George H. Calvert, jr., have selected Christmas Day to "blossom" into full fledged members of society. It is definitely planned that Miss Eleanor Calvert will make her debut at the Mayflower on Christmas Day, while her younger sister is only tentatively planning a coming out this season. They leave this week for Cape May where they expect to pass the rest of the sumer.

Miss Virginia Flannery, daughter of Mr. and Mrs. John Spalding Flannery, and Miss Janet Barber, daughter of Mr. and Mrs. Alvin B. Barber, also will come out this year. Miss Barber will probably be presented at the home of her parents, Skymeadows, Bethesda, Md.

Debutante

Underwood & Underwood.

MISS MARY PARKER CORNING,

daughter of Representative and Mrs. Parker Corning, of New York, who will be presented to society next month at Glen Cove, L. I.

Ann F. Ryan Is Engaged to Jan Hulswit

Cousin's Engagement to London Man Recently Announced.

The engagement of Miss Ann Frances Ryan, daughter of the late Mr. and Mrs. Cornelius James Ryan, of New York, and granddaughter of the late Thomas Fortune Ryan, to Mr. Jan Pierre Hulswit, son of Mrs. Anna Hulswit, The Hague, Holland, is announced by Miss Ryan's sister, Mrs. Arthur John Barry, jr., of New York.

Miss Ryan was a student at the Convents of the Sacred Heart, Eden Hall, Pa., and Noroton Conn., and of the Finch School in New York, and is a member of the Almoners. Mr. Hulswit attended the University of Rotterdam and is now at the Harvard School of Business Administration.

Another grandaughter of the late financier announced her engagement on Monday. Miss Caroline Clendenin Ryan, of New York, is engaged to Mr. Ronald Lambert Bassett, of London. No date has been set for either wedding.

Mr. and Mrs. George H. Judd, of Washington, are at Stony Man Ranch in Skyland, Va., for the summer.

Mrs. Victor C. Barringer, jr., wife of Lieut. Barringer, jr., U. S. N., and their son have come from Annapolis and are visiting at the Wardman Park Hotel.

Mrs. Holcombe Gives Party at Newport Beach

Former Miss Fahnestock Entertains at Luncheon to Many Guests.

Mrs. Benjamin Royal Holcombe entertained at a luncheon at Bailey's Beach at Newport on Tuesday, having a large group as guests during most of the morning and afternoon. Mrs. Holcombe formerly was Miss Margaret Fahnestock, daughter of Mrs. Gibson Fahnestock, of Washington.

In the evening a large audience attended the bill at the Casino Theater, A. A. Milne's "Perfect Alibi," with Sanchia Robertson in the leading role. Preceding the performance Miss Edith Wetmore and Miss Maude K. Wetmore and Mrs. Hugh D. Auchincloss were hostesses at dinners.

Miss Barbara Wright, daughter of Mrs. Hamilton Wright, who has been visiting Mrs. Henry P. Dimock and Miss Vittoria Catalani in Bar Harbor, has gone to Norlands, the old Washburn estate in Livermore, Me. Miss Rosalind Wright and Miss Leslie Wright are spending the summer in England.

Dr. and Mrs. Eaton Guests in Swampscott.

The Military Attache of the Cuban Embassy and Senora de Prieto, who are at the Ocean View Hotel at Swampscott, Mass., had as their guests for several days, Dr. and Mrs. Lilley Eaton, of Washington, who are now passing some time in Boston.

Fall River, Mass., Aug. 6.—James Norman Milne, secretary to Representative Joseph W. Martin, jr., and Miss Katherine Ida Latterman, of Washington, D. C., were married this noon by the Rev. William J. Martin, D. D., pastor of the Presbyterian Church, at his home on Highland avenue.

The bride wore a green flowered ghiffon dress and a sand-colored picture hat. She was attended by the bridegroom's sister, Miss Jean Milne, who wore pink flowered georgette and a large tan hat. J. H. Hassett, of Boston, secretary to Representative Dallinger, of Cambridge, was best man.

Mr. and Mrs. Milne left on a motor tour.

Representative Piorella H. LaGuardia, of New York, and Mrs. LaGuardia arrived in New York yesterday on the President Roosevelt from Europe. Also on the ship was Gen. F. B. Cheatham, U. S. A.

Visiting Canada

Bachrach.

MRS. WALTER KEYSER BACHRACH,

who with Mr. Bachrach is spending the month in Canada.

Fahnestocks Gone to Bar Harbor From Lenox.

Mr. Harris Fahnestock and Miss Faith Fahnestock, nephew and niece of Mrs. Gibson Fahnestock, of Washington and Newport, and frequent visitors in the Capital, have gone to Bar Harbor from Lenox, Mass., and will pass some time there.

Mr. and Mrs. Merwin H. Browne have returned to their home here following a vacation trip to Nova Scotia and other Canadian points of interest. During their stay they visited Mrs. Browne's home in Pennsylvania, later motoring to Canada.

Mr. Roy West, former Secretary of the Interior, had several guests at luncheon Tuesday at the Willard roof garden, as did Mr. Newton, secretary to the President.

Fifth Ave. Fashions NEW YORK

Cottons again! Paris is just mad about them for general daytime occasions.

The printed sheer voiles are especially desirable because of their practicality.

It adapts itself splendidly to the model sketched with flattering shoulder capelet and circular tiered skirt. The upper tier with dip at the front in smart curved outline is decidedly slimming.

You can make it, for a small outlay of these voiles are very inexpensive. They tub beautifully.

Style No. 149 comes in sizes 16, 18, 20 years, 36, 38, 40 and 42 inches bust. The medium size takes but 4⅛ yards of 39-inch material.

Other charming ideas are aqua-blue chiffon, dusty pink flat washable crepe silk, yellow and white handkerchief printed linen, red and white printed batiste and navy blue dimity with white pin dots.

Price of pattern, 15 cents. Address Fashion Department, Washington Post, 259 Fifth avenue, New York City.

Inclosed is 15 cents Please send to

Write name clearly

Street and Number.

City. State.

Pattern No..... Size.....

where they were entertained in Ottawa, Montreal and Quebec. One of the features of the trip was a tour through the famed Evangeline country, including Halifax and Grand Pre, Nova Scotia.

Col. and Mrs. John T. Axton and Miss Matilda Axton have returned to Washington from their cruise of the Caribbean Sea. They stopped in Panama for ten days and visited Maj. John T. Axton, jr., who is chaplain at Fort Davis. From the Canal Zone they went to Costa Rica, taking Chaplain Axton, jr., and his family for a trip to the interior to visit the coffee, cacao and banana plantations.

Col. and Miss Axton will spend the remainder of the summer in Washington while Mrs. Axton is at Camp Wabasso, N. H.

Former Senator Richard Ernst is spending a few days at the Willard.

Senator Key Pittman entertained informally at luncheon Tuesday at the Willard.

Representative Clarence E. Hancock of New York, is at the Mayflower

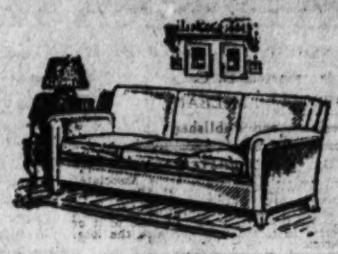

Midsummer Reductions

NOW IN PROGRESS

Now that numerous selections from our Furniture and Lamp displays are less by 10% to 40%, we believe you will find many genuine surprises here during the mid-summer sale.

LET OUR DECORATORS HELP YOU PLAN YOUR HOME

DULIN & MARTIN

Connecticut Ave. and L

PARKING SERVICE—*Connecticut Ave. Entrance*

your shoes, too, have played hard all summer

and it's time for new ones . . . they have golfed, danced and walked, but they wear out more quickly; therefore, for the final activities of the summer we offer a group of selected custom models at our de luxe salon, reduced to

$8.85

NOTE—CUSTOM MODELS AT CONN. AVE. SHOP

"shoes by ARTCRAFT"

1311 F Street 1101 Conn. Ave.

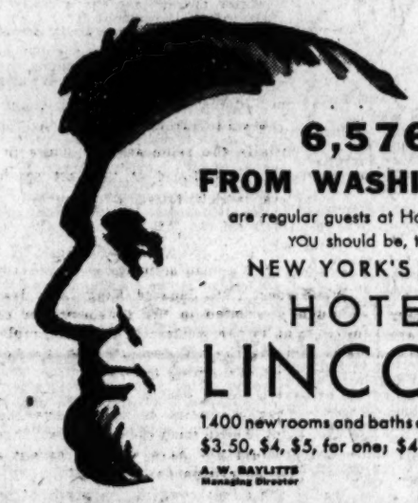

6,576 FROM WASHINGTON

are regular guests at Hotel Lincoln—YOU should be, too.

NEW YORK'S NEW HOTEL LINCOLN

1400 new rooms and baths all priced at $3, $3.50, $4, $5, for one; $4 to $7 for two.

A. W. BAYLISS, Managing Director. Telephone Lackawanna 1400

EIGHTH AVENUE, 44th to 45th STREETS, TIMES SQUARE

Wives of Tomorrow

By FRANCES M'DONALD

Parental Advice Ignored.

DEAR MISS McDONALD:—I have read everything you have written for several years, and you never wrote anything so sensible as that article on teaching children sex in the schools along with other things as a means of taking the mystery out of it. I can not say about any other mother, but I know that I am very self-conscious about the approaching necessity of talking to my girl about her attitude toward boys. I am so afraid of seeming "narrow" and perhaps alienating her confidence altogether—which is the case in most families today.

My sister and my brother both have families older than my girls, and I dread to have their children visit mine. They are really dirty-minded. The girls tell my girls (13) all sorts of things, and it just makes me sick. She loves to have them come and I know it is the very thing I hate in them that she likes. She defends them and says that all the girls at school talk just the same. Now none of these cousins are even through high school, yet this subject has a grip on them. My brother's girls have everything on earth they want and their mother is very frivolous. The result is the girls wear almost no clothes and are out half the night with these terrible boys they meet at school. People do not seem to remember that in a huge public school a girl contracts the worst as well as some of the best social influences in a city.

When a parent says this or that about sex, the answer is apt to be "Yeah?" It is around my home any way. I do not know how our children imagine they came to be born, for they pity our ignorance of the world, and go their way. There are some very bad girls in our own high school—as well as boys of like character, and they are positively the heroines and heroes of the place. If your ideas can be carried out, these "heroines" will very promptly be taken down from their perch. For when a psychology teacher starts to tell the class just what is the matter with a person who loves dirty talk and all that goes with it, it won't add anything to their good opinion of themselves. There is no question but that it ruins a girl's nerves and wrecks her physique to be ill-treated by a boy she has allowed to get a hold on her. As soon as they give in to the boy, he is through and is looking for a new one, and the girl is all unstrung for weeks and months. Is it fair? For my part I never will think it right to have boys and girls in the same schools at these tender years. But if we must, then let us by all means teach them as you say, "to inspire" instead of degrade each other.

MOTHER-OF-THREE.

Have you a daughter in high school? Is she miserable about the boy question? Are you disturbed about her contacts with boys in and out of school? Do you believe it to be time that we started to really prepare the young for life? Do you believe we should teach them intelligently and scientifically just how they should regard sex, add its relation to their future lives? Or do you consider it enough to just throw them together in a public school at the most critical period of their lives and just trust to luck? Do you consider that you have told your daughter all she ought to know about the matter of behavior between the sexes?

Send your letter to this paper. You need not sign your name. We are interested in your opinions, not in your identity. We do want you to express an opinion on this very vital subject: "Should high school students be instructed in sex matters in the schools?"

GOWNS Breslau HATS

1307-9-11-13 G St. N.W.

Just Enough for One Day's Sensational Selling!

REDUCED WITHOUT REGARD TO FORMER COST OR SELLING PRICE. A wonderful group of ONE-OF-A-KIND better quality and exclusively styled

DRESSES COATS SUITS

$10

Former Prices $19.50 to $49.50

AUGUST COAT SALE

Now in progress—and never before have we shown such gorgeous furs—such elegant materials and such styling.

Save $15.00 to $25.00 on Your Coat Now!

The Friendly Shop BRESLAU'S *1307 to 1313 G St.*

NEW MATTRESSES FOR OLD!

"As though a cloud of eider-down, held you aloft far from the ground." That's how it feels to sleep on mattresses whose youth we have restored.

Charming new ticking of your selection is used. The inside is sterilized — cleaned — made buoyant.

The cost is only $4 to $9. A mattress old at sunrise is new before sunset. Phone National 9410. Box springs made to order, $25.00

Beds and Bedding sold direct to you at low factory prices. Mattresses, box springs and pillows renovated or made to order at factory prices.

Zaban Mattress & Box Spring Co.

903 E St. N.W. National 9410

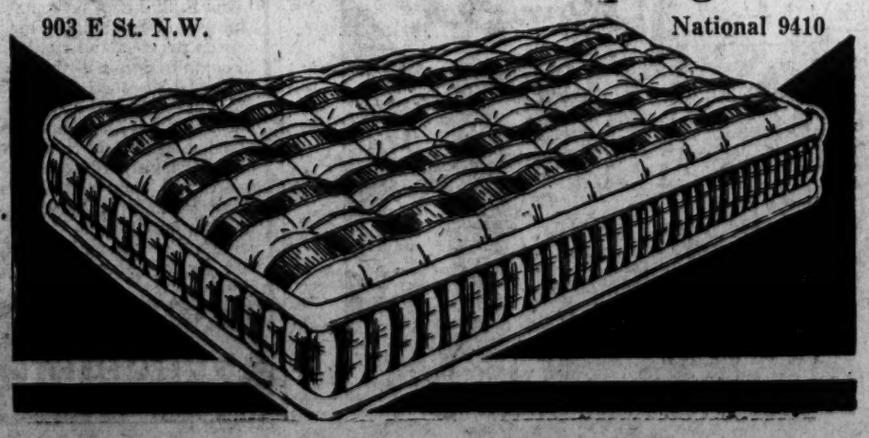

WOODWARD & LOTHROP

10TH 11TH F AND G STREETS

Save During This Annual Economy Opportunivy

The August Blanket Selling

Pure Wool Blankets

$9.95 pair

Pure Wool Blankets, attractive plaids . . . blue, rose, gold, orchid green.

Size 70x80 inches.

$11.50 pair

Pure Wool Plaid Blankets, bound with satin. Blue, green, rose, gold, orchid.

Size 70x84 inches.

$12.95 pair

Extra Heavy Pure Wool Blankets (5½ pounds to pair) . . . each pair cut and bound separately. Attractive plaids, rose, gold, blue, green and orchid.

Size 72x84 inches.

Each Blanket in the August Selling Is Far Below Its Regular Price

BLANKETS, SECOND FLOOR

Unexcelled Cooling System—A Complete Change of Air Every 1½ Minutes

The Collier Inn

COLUMBIA RD. at 13th ST. OPPOSITE AMBASSADOR

LUNCHEON

11:30 until 2:30

You will enjoy our special luncheon platters. The season's choicest delicacies—deliciously prepared—our "OWN-MADE" ice creams and pastries.

Invite your Friends to Collier's.

COLUMBIA 3042

Read The Post's New Classified Ads

DIAL FLASHES

By ROBERT D. HEINL

THE heat has caused a temporary cancellation of the Sunday afternoon broadcasts of the ambassadors and ministers, the diplomats mostly having fled in search of cooler climes.

A new set of radio tubes act as "monkey glands" and revivifies a radio, making it new again, George Lewis, vice president of the Arcturus Tube Co., declares.

M. Bazarova, local singer, whose voice is described as "male dramatic soprano," is now giving a series of broadcasts over Station WCFL in Chicago. He will be heard each evening until August 19.

DON BECKER, creator of the Lavender network burlesque at WLW, Cincinnati, and its new series of Hysterical Facts About Historical Women, quotes J. Cornelius Schwademaga Fishbearder, jr., one of his characters, as saying that the broadcast is titled "Salome and How She Got Ahead."

This p. a. story sounds as if it might, or might not, be true. When Ben Alley, radio tenor, concluded his first solo as a choir boy in Charleston, W. Va., the congregation applauded vigorously.

Furthermore, the minister was so impressed by Ben's voice that he forgot to reprove the churchgoers for their applause.

The latest child prodigy is Bobby Dukes, aged 3, who got Philadelphia by the ears through Station WCAU, in that city.

Soon after his first broadcast the child was reported to be receiving $1,500 a week in vaudeville, which figure sounds a little fishy. Nevertheless, Bobby has been grabbed for the talkies, allee samee Jackie Coogan.

Thursday's Guide

8:15 a. m.—(WOL) Breakfast Brevities from The Washington Post.

12 noon—(WOL) Naval Hospital request program.

2:15 p. m.—(WRC) "How Europe Plays," Baroness von Lowenfeldt.

3 p. m.—(WMAL) United States Navy Band concert.

7 p. m.—(WRC) Rudy Vallee Orchestra.

8:30 p. m.—(WRC) Melody Moments, with Oliver Smith, tenor.

9 p. m.—(WMAL) Romany Patteran.

11:30 p. m.—(WMAL) Nocturne; Ann Leaf, organist.

SPEAKING of loose change, in addition to what Rudy Vallee continues to receive for his broadcasts, reports from New England are that he grossed $32,000 the first week of his New England ballroom barnstorming.

Beginning two weeks hence, the Paramount-Publix Hour will be switched from Saturdays to 9:15 p. m. Tuesdays.

Babe Ruth will be interviewed over the radio next Wednesday (WRC, 9:30 p. m.).

INSIDE information is that Charles Augustus Lindbergh, jr., will not be allowed to remain up tomorrow night to hear his father broadcast (WMAL-WRC, 9 p. m.).

RADIO PROGRAMS

THURSDAY, AUGUST 7.

LOCAL STATIONS.

(Eastern Standard Time.)

WRC—National Broadcasting Co. (316 Meters, 950 Kilocycles.)

8:45 a. m.—Health Exercises.
7:15 a. m.—Morning Devotions.
7:30 a. m.—Cheerio.
8:00 a. m.—Phil Cook.
8:15 a. m.—Morning Melodies.
9:00 a. m.—Hits and Bits.
9:30 a. m.—Best Foods Round Table.
9:45 a. m.—National Home Hour.
10:00 a. m.—Radio Matinee.
10:15 a. m.—Radio Household Institute.
10:30 a. m.—Talkie
10:45 a. m.—Sweet and Low Down.
11:00 a. m.—Organ Melodies.
11:30 a. m.—Luncheon Ensemble.
12:00 (noon)—Farm Flashes.
12:10 p. m.—Luncheon Music.
12:45 p. m.—National Farm and Home Hour.
1:30 p. m.—"The Lyric Poetry Corridor in the Library of Congress," by Alice Hutchins Drake.
1:45 p. m.—Talk by Louis Rothchild.
2:00 p. m.—Melody Three.
2:15 p. m.—"How Europe Plays," Baroness von Lowenfeldt.
2:30 p. m.—La Forge-Berumen Musicale.
3:00 p. m.—Merry Makers.
3:30 p. m.—Lady Next Door.
4:00 p. m.—Radio-Keith-Orpheum Hour.
4:30 p. m.—Toddy Party.
4:45 p. m.—Tea Timers.
5:00 p. m.—Black and Gold Orchestra.
5:30 p. m.—Dandies of Yesterday.
5:30 a. m.—News Flashes.
5:45 p. m.—Uncle Abe and David.
6:00 p. m.—Amos 'n' Andy.
6:15 p. m.—Washington Happy Bakers.
6:30 p. m.—Phil Cook.
6:45 p. m.—In the Good Old Summer Time.
7:00 p. m.—Sunshine Hour.
8:00 p. m.—Birthday Party.
8:30 p. m.—Melody Moments.
9:00 p. m.—R. C. A. Hour.
10:00 p. m.—Paramount Orchestra.
10:30 p. m.—Park Central Orchestra.
11:01-midnight—Bossert Orchestra.

WMAL—Columbia Broadcasting System. (473 Meters, 630 Kilocycles.)

8:00 a. m.—Something for Every One.
8:30 a. m.—Morning Moods.
9:00 a. m.—Ida Bailey Allen.
9:30 a. m.—Busy Fingers.
9:45 a. m.—Interview with Portia Geach.
10:00 a. m.—Three Men in a Tub.
10:30 a. m.—Party House.
11:00 a. m.—"Keeping Up With Fashions," Wilma La Ville.
11:15 a. m.—Revue.
11:30 a. m.—Dance Music.
12:30 p. m.—Harold Stern Orchestra.
1:00 p. m.—Quiet Harmonies.
1:30 p. m.—Ann Leaf at the Organ.
2:00 p. m.—Concert Music.
2:30 p. m.—For Your Information.
3:00 p. m.—U. S. Navy Band Concert.
4:00 p. m.—Dancing by the Sea.
5:00 p. m.—"The Rod and Stream," by Arthur P. Miller.
5:15 p. m.—Harry Tucker Orchestra.
5:45 p. m.—Science News of the Week: "The August Evening Skies."
6:00 p. m.—Shannon-Whitman Trio.
6:15 p. m.—News Flashes.
6:30 p. m.—Dinner Hour Program.
7:00 p. m.—Jesters.
7:15 p. m.—Melody Musketeers.
7:30 p. m.—Kaltenborn Comment.
7:45 p. m.—Mardi Gras.
8:30 p. m.—Dramatized Tales of Mystery.
9:00 p. m.—Romany Patteran.
9:30 p. m.—Secretary of Labor James J. Davis, "Serving in the Cabinets of Three Presidents."
10:00 p. m.—Rhythm Ramblers.
10:30 p. m.—Canadians.
11:00 p. m.—Paul Tremaine's Orchestra.
11:30 p. m.—Nocturne.

WOL—American Broadcasting Co. (229 Meters, 1,340 Kilocycles.)

7:30 a. m.—Musical Clock.
8:00 a. m.—Birthdays.
8:15 a. m.—Breakfast Brevities, from The Washington Post.
10:00 p. m.—Peggy Clarke's Daily Chat.
10:30 a. m.—Gayle Norman.
11:00 a. m.—Musical Program.
12:00 (noon)—Naval Hospital Program.
3:30 p. m.—Sports Hour.
5:45 p. m.—Cascadians.
6:15 p. m.—Community Chest Program.
6:45 p. m.—Jacob Sokol, tenor.
7:00 p. m.—Eugenia B. Harris, soprano.
7:20 p. m.—News Flashes.

WJSV—Independent Publishing Co. (205 Meters, 1,460 Kilocycles.)

9:00 a. m.—Weather Man.
9:15 a. m.—Country Jaunts.
10:30 a. m.—Rising Generation.
11:00 a. m.—Gospel Singers.
11:40 a. m.—National Farm Program.
12:20 p. m.—Farm Chat.
2:00 p. m.—Afternoon Musicale.
3:00 p. m.—On With the Dance.
4:00 p. m.—Grace Bernard, soprano.
4:30 p. m.—Station Flashes.
5:00 p. m.—Science and History.
5:30 p. m.—Down the Highway.
6:40 p. m.—Classified Hour.
7:00 p. m.—Police Bulletin.
7:15 p. m.—Lucy Salamanca.
7:31 p. m.—Shenandoah Valley Agricultural Association.
8:00 p. m.—Sweeney, the Cop.
8:45 p. m.—Virginia Cureton, violinist.
9:00 p. m.—Turkey Breast, Skippy and Monkeyface.
9:30 p. m.—Jimmie Harbison, pianist.
9:45 p. m.—John Pestell and Bob Hancock.
10:00 p. m.—Walter Holt's Fret Ensemble.

CHAIN STATIONS.

(Associated Press.)

Programs in Eastern standard time, P. M. unless otherwise indicated.

454.3—WEAF New York—660 (NBC Chain).

5:45—Uncle Abe and David.
6:00—Midweek Hymn Sing, Mixed Quartet.
6:30—Hudson Program.
7:00—Sunshine Hour, Rudy Vallee Orchestra.
8:00—Birthday Party.
8:30—Melody Moments.
9:00—Orchestra Variety.
10:00—Hotel Dance Orchestra.
10:15—Uncle Abe and David.
10:30—Don Bigelow Orchestra.
11:00—Albin Orchestra.

348.6—WABC New York—860 (CBS Chain).

6:30—Tip Top Club, Variety Program.
7:00—Symphony.
7:30—H. V. Kaltenborn.
7:45—Mardi Gras.
8:30—Detective Mysteries.
9:00—Romany Patteran.
9:30—National Radio Forum.
10:00—Observer; Dream Boat.
10:30—Lombardo's Orchestra; Tremaine's Orchestra.
11:30—Anne Leaf at Organ.

394.5—WJZ New York—760 (NBC Chain).

5:45—Floyd Gibbons, Headline Hunter.
6:00—Amos 'n' Andy.
6:15—Jesters.
6:30—Phil Cook.
7:00—B. A. Rolfe Orchestra.
8:00—Hatters Orchestra.
8:30—Orchestra Melodies.
9:00—Classical Series.
10:00—Hour of Slumber Music.
10:30—Amos 'n' Andy.
10:45—Floyd Gibbons.
11:00—B. A. Rolfe Orchestra.

272.6—WFG Atlantic City—1,100.

7:00—Organist.
8:00—Dance Music.
9:15—Boys; Dance.

282.8—WTIC Hartford—1,060.

5:00—Sports; Orchestra; News.
6:00—Dance Orchestra.
6:30—Musical Questionnaire.

422.3—WOR Newark—710.

5:00—Uncle Don; Sports; Ensemble.
6:00—Ensemble; Glenn and Kent.
6:30—Cabbies; Beggar's Bowl.
7:30—Philharmonic Symphony.
9:30—Moosickers; Globe-Trotter.
10:00—Orchestra; Moonbeams.

428.3—WLW Cincinnati—700.

6:00—Organ; Brooks & Ross.
6:30—Concert.
7:00—R. F. D.; Variety; Feature.
7:45—Dogs; Orchestra.
9:00—Crimelights; America Program.
10:00—Dream Shop.
11:00—Variety Programs (2½ hours).

270.1—WRVA Richmond—1,110.

6:00—Music.
6:30—Music.
10:00—Band; Musketeers.

President Will Visit Kings Mountain, N. C.

(Associated Press.)

President Hoover yesterday informed Stuart W. Cramer, of Cramerton, N. C., that he expected to attend the anniversary celebration of the Battle of Kings Mountain at Kings Mountain October 7.

Under the present plan, President Hoover will leave Washington on the night of October 6, arriving in Charlotte, N. C., the following morning. He will motor to Kings Mountain and make an address there. He will leave that afternoon for the Capital.

Definite acceptance of the Kings Mountain invitation means two trips by the Chief Executive in close succession. He intends to attend the American Legion convention in Boston the week of October 5, but it has not been decided whether he will go there before or after the journey to Kings Mountain.

Navy Band Will Play Colombian Numbers

Popular Colombian musical numbers composed by Emilio Murillo will be featured in the United States Navy Band's concert at Mount Alto tonight, in honor of President Enrique Olaya's inauguration at Bogota, Colombia, on the same date

This selection was played at the royal palace in Madrid, Spain, last summer by the Navy Band and was received with enthusiasm.

Boy Scouts to Present Carved Horn to Hoover

Boy Scouts of Washington will call on President Hoover tomorrow to convey birthday greeting to their chief and present him with a carved buffalo horn symbolical of pioneer days.

The horn was carved by members of Camp Roosevelt, of the District Council. The presentation will take place at 12:30 o'clock in the executive offices.

Jane Interprets the Mode

A fascinating ensemble, mauve crepe de chine dress with big cuffs, worn with a little three-quarter length coat, lavishly collared with gray fox. (Courtesy of Drecoll-Beer, Paris.)

Paris, Aug. 6.

HAVE just been reading a most interesting condensed biography of Mary Lincoln, the wife of one of our most beloved Presidents—or should I say our most beloved President?

And it occurred to me to warble upon our emancipation from Fashion's demands!

Just to think that in those days such a trifling thing as 8 or 10 yards of crinoline, or the lack of it, indicated a woman's social status!

• • • •

Fashions are more responsible than anything else for having made and kept us morons. Another very interesting piece of recent fiction enlarges upon the woman's day of the seventeenth century—which consisted of "sleeping all morning more or less greased and encased in various torturous aids to beauty, and spending the entire afternoon being decked for the evening frivolities." Oh!

• • • •

But today it is the woman who makes her demands of Fashion. The mode no longer demands, it suggests, and its suggestions this season are charmingly naive. There is a variety from which to choose that has truly never before been offered—a subtle compliment to Miladi's improvement in good taste, what?

• • •

We have suggestions, too. The most important one of the moment is that you sit down this minnit and address a few envelopes, some to yourself, and some to Dare, The Washington Post. And that you put the extra ones away for a future date, but that you send one of them to us and inclose in it one addressed to you, so that we can send you a simply marvelous leaflet telling you how to make all your summer dresses over into fall and winter ensembles. That's really hot suggestion—how 'bout it?

• • • •

Oh-o-o-o-o—! If you could only have seen it! And whadda price whadda price—oh, and to have to live without it!

I'm raving about the gorgeous dress I have sketched for you today in all its Drecoll-Beer chic—with the sleeveless jacket that really hasn't any reason for existing other than to support the beautiful big gray fox collar. Oh, and could you only see the vivid mauve loveliness that made its color!

• • • •

Who dares to suggest there is no real romance in clothes! The tired American business man, perhaps, who is so busy making money his wife is so busy spending on clothes that he hasn't time to cultivate his artistic sense.

That's why lovely American women marry "wuthless furriners." They would rather marry a foreigner thus stigmatized than a business man of their own nationality. Oh, dear, there I go getting matrimonial again!

• • • •

Do look for the weekly Dare fashion letter in Sunday's Post. You'll enjoy it.

Au Revoir!

(Copyright, 1930.)

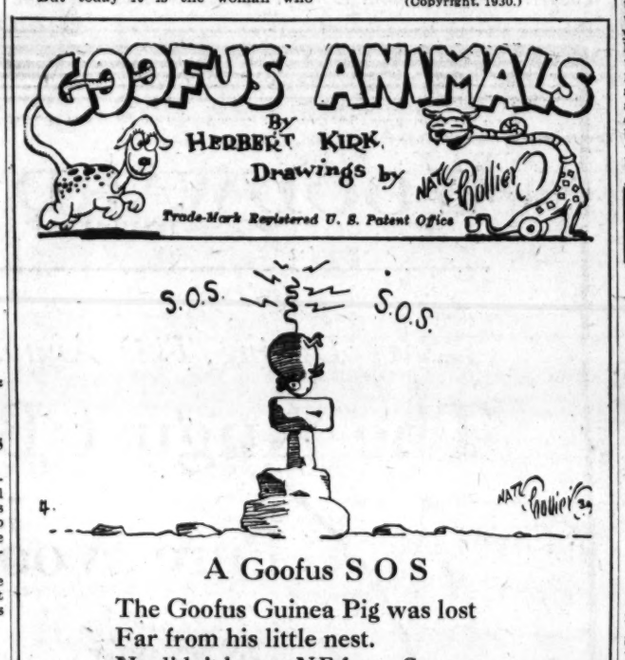

A Goofus S O S

The Goofus Guinea Pig was lost
Far from his little nest.
He didn't know *NE* from *S*
Or *SSE* from *W*.

. . .

He therefore stood upon his nose—
For an aerial raised his tail;
Got radio-compass bearings—
Then hit the westward trail!

Indoor and Outdoor Gardens

By JANE LESLIE KIFT

ANSWERS TO INQUIRIES.

I HAVE a wild bittersweet transplanted from the woods about four years ago. It is now about 15 feet high; new shoots about 4 feet have grown this spring. It is on the corner of the porch where it receives the morning sunshine. It appears to be very healthy except for the fact that after thousands of flowers have started each year at this time the blossoms seem to break off at a small joint between the blossom and the stem. What can I do to save the berries this fall? MRS. F.

Some of the plants of bittersweet (celastrus) are very shy producers of berries, and if the plants were collected from the wild, as you say yours was, it is wise to secure a good producer. Sometimes you get plants which will produce a wealth of blossoms and fruit from seedlings. If a specimen is not a producer, there is nothing that can be done except to uproot it and plant another vine.

Please tell me the name and color of the flowers of the shrub of which I am inclosing a few leaves. M. F.

The leaves you inclosed were from a rather rank growing weed.

I have a large cluster of purple iris that produced no flowers this year. A large syringa bush grows in my neighbor's yard quite close to my iris. Can this be the reason my iris do not grow? The foliage of the iris seems a bit yellow and also more than a bit dry. J. C. K.

If the syringa bush was growing in your neighbor's garden last year and your iris bloomed profusely at the same time, then you can not attribute the lack of bloom this year to the syringa. Of course, if the bush really shades your iris for several hours a day it might in a remote way be partially to blame, for all blooming plants must have sun. However, it is likely that the plants require lifting and dividing. This should be done every three years. You can do this work any time after blooming up until the middle of September. When resetting, plant them in ridges to insure perfect drainage. When transplanting, dig out any borers present and kill them. Be sure to cut away any rotted portion of root and dust the wound with sulphur. It is wise to wash the incision with corrosive sublimate before applying the sulphur. Add a generous portion of bonemeal to the soil before planting the iris.

Please advise me when to set out tea roses. Some say spring and others fall. Also tell me whether in the case of a bed of geraniums I must lift the plants and bring them into the house in the winter.

MRS. N. H. C.

There is a wide difference of opinion in regard to the planting of roses. In a large portion of the United States roses can advantageously be planted in the fall, if the plants can be had and if proper winter protection is available. Fall-planted roses, protected after the first light breeze, are ready to start growth in the early spring. Of course, many experienced growers prefer to set out roses in the spring. Geraniums are not hardy; they must be brought indoors in winter. It is better to take cuttings from the old plants and start young plants than to attempt to keep old plants over the winter. The old plants will live (not grow) if they are suspended to the rafters of a light, airy cellar. These old plants may be used the second season to fill in the background of a border.

(Copyright, 1930.)

All readers' questions on growing and care of indoor and outdoor flowers and floral decorations for social functions will be answered by Miss Kift, directly in this column if addressed in care of The Washington Post, or directly to readers if a self-addressed, stamped envelope is supplied.

Uncle Sam's Home Hints

BATHE BABY EVERY DAY.

(Children's Bureau, Department of Labor.)

Individual towels and wash cloths should be used for the baby's daily bath. The room in which the bath is given should have a temperature of 70 to 75 degrees, the bath water 100 degrees, gradually decreasing to 90 after the baby is six months old. A cool splash over the chest may help protect the baby from taking cold. The bath can be given at an hour that suits the mother, but a convenient time is before the midmorning meal.

The baby's program is built around a regular feeding time, with a sleeping period after each meal.

These feeding and sleeping times should be maintained steadfastly by the mother. She should not give the baby his food before his regular time to stop his crying, nor should she let any one disturb him at the time when he should be sleeping.

What Today Means to You

By MARY BLAKE

"LEO."

IF August 7 is your birthday, the best hours for you on this date are from 5:30 a. m. to 7:30 a. m., from noon to 1:30 p. m., and 9 p. m. to 10:15 p. m. The danger periods are from 10 a. m. to 11:30 a. m., and 4 p. m. to 5:15 p. m.

People's minds will be inclined toward pleasure on this date, and business affairs will be slighted. A new friendship will be formed with one of the opposite sex. A pleasant atmosphere will prevade the home.

The child born on this August 7 will have a cheery nature, and will love to impress people with the magnitude of its importance and doings. It will be kindly natured and popular, and will have more than ordinary intelligence.

You came into this world with too critical nature to enjoy it. You are too sensitive about those things which displease you, and too loud in your condemnation. You are too callous, on the other hand, to those things which should please you, and too faint in your praise. You can not seem to balance your pros and cons about things, the cons being in excess on the credit side. It is well to be discriminating, positive people usually are, but there is a difference between discrimination and prejudice. There is also a difference between constructive and destructive criticism, tolerant and intolerant judgment. You look upon the world and its people as your enemies until it is proven otherwise. You are blind to the gifts which are laid at your feet, and it is time you opened them up and made use of their valuable contents.

You are very ambitious. The best is none too good for you. You have good mental vitality, and when you concentrate your thoughts you have immense power and your will has the ascendancy over desire. You are destined to have a somewhat checkered career. You will meet with alternate successes and failures. You have the ability to make money for others, but not for yourself, and this makes you bitter and dissatisfied. You are very devoted to your home and home people.

Successful people born August 7:

Robert B. Roosevelt, statesman and author.

Powell Clayton, Governor of Arkansas and Ambassador to Mexico.

John F. Dryden, president of Prudential Insurance Co.

Charles W. Stoddard, author and poet.

Malvern W. Iles, metallurgist.

Billie Burke, actress.

(Copyright, 1930.)

WORK ON BRIDGE

A WELL-PLAYED HAND.

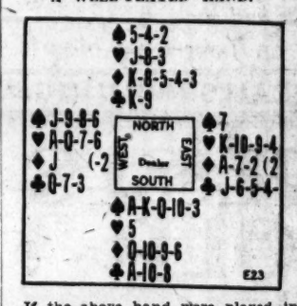

If the above hand were played in Auction South would bid one Spade, West two Hearts and after two passes South would bid two Spades and East three Hearts. South would not go further and whether North should bid three Spades would be a close question; but after his partner's second bid (which in Auction Bridge would show a minimum of six tricks) he would be apt to do so.

In Contract South would bid two Spades, and North, with just a shade under the conventional strength for raising, would be in doubt as he has a tempting hand; if he bid three South would go to four.

In the Auction play with Spades the trump a very interesting point arises. It will be noted that if West should lead his singleton Jack of Diamonds, East would win the trick and continue the suit, to give West a ruff if his lead had been a singleton. West would take the ruff and probably would lead a Club hoping that East could obtain the lead again to give a second ruff. If that happens South would win, draw the trumps and in Auction make game. South also would make an Auction game if West led the Ace of Hearts after ruffing the Diamond; but the adversaries would save the Auction game if West led a small Heart after the Diamond ruff. That play, however, would be distinctly of the double-dummy type. Consequently the lead of the singleton Diamond would be apt to poduce an Auction game for the Declarer.

If, however, West should lead a Heart, originally (of course if he did so it would be his Ace), Declarer would be forced on the second trick and in that event even if he led three Clubs, ruffing the third in dummy and then shifted to trumps, game would be beyond his reach.

When the hand actually was played West started with his Ace of Hearts and obtained the most satisfactory results. It required nerve for West to lead the Ace from an Ace-Queen suit in preference to a singleton Jack, but it is a well-established principle that with four trumps headed by an honor, it is better to open from strength than to start with a short suit.

(Copyright, 1930.)

Introducing VELO-DERMA . . . It Rejuvenates Your Skin

A revolutionary discovery! Taking the place of muscle oils, skin toners, astringents and powder base! A lotion to banish the faint tracery of lines around the eyes . . . to tighten up the loosened muscles under the chin . . . to do away with the droop around the mouth.

A discovery that will QUICKLY bring back the youthful freshness to your skin . . . or act as a preservative to a youthful skin. Try it! The results are bound to be gratifying. Bottles ranging from $10 to a $25 size.

JELLEFF'S
F STREET

How to Keep Well

By DR. W. A. EVANS

To the limit of space questions pertaining to hygiene and prevention of disease will be answered in this column. Personal replies will be made to inquiries, under proper limitations, when return stamped envelope is inclosed. Dr. Evans will not make diagnosis or prescribe for individual disease

SECRETS ARE EXPOSED.

THE good people who expose themselves to bright sunlight should be careful what colognes, perfumes and toilet waters they use. There is danger that they will accumulate a record which will disclose the secrets of the dressing room.

Two New York physicians discovered that when certain toilet articles are applied to the skin that tissue is converted into something of a camera plate. If, soon after, the person goes into bright sunlight the skin registers the shape of the drop of perfume, or the stopper with which it was applied. The exposure causes the development of the patch on which the perfume was applied. After a few days the brown patch disappears spontaneously. Unfortunately for the doctors, the photograph does not reproduce the label of the offending toilet article and the doctors had to do some Dick Dead Eye work.

The first toilet preparation to come under suspicions was eau de Cologne. Then it was decided that not all eaux de Cologne were harmful, nor all the ingredients in the mixtures going by that name. The imported perfumes came under suspicion. Confirming this suspicion is the fact that European physicians commenced reporting this skin trouble fourteen years ago. Since then, it has been reported from nearly every country in Europe and the reporters have said perfume was under suspicion.

Next in line came oil of bergamot, an ingredient in many colognes. There is more than a good chance that this aromatic oil is the agent which sensitizes the skin, making of it something of a camera plate.

This skin trouble brings to mind two others. Occasionally women visiting sulphur springs have noticed that their skins turned dark. This was the result of a chemical reaction between sulphide gases escaping from the springs and lead as an ingredient of some face powders.

The other skin disorder brought into mind is the sensitation to heat or cold. Some skins are very sensitive to heat, others to light and still others to cold. In some instances, the temperature departure causes a condition like hives; in others, inflammation such as sunburn or chapping.

OFTEN IS DIFFICULT.

P. H. writes: Some five months ago I was operated on for removal of gall bladder and appendix. Since then the wound has drained constantly, healing for a time and then bursting.

REPLY.

If you mean that bile is still flowing from the wound your surgeon should try to divert it into the digestive tract and close the opening.

Closing up a biliary fistula is often difficult.

PEOPLE AND DISEASES VARY.

J. Y. writes: Why do some tubercular patients in fairly good condition run a little temperature on hot days, in the afternoon, while others are not affected by the heat?

REPLY.

People vary. So do diseases. Some people have fever on slight provocation. Others are different. Consumption may be accompanied by high fever. In some cases there is very little. As a rule, tuberculosis of the infectile type in adults carries considerable infection. That of the other type usually carries less.

As a rule tuberculosis with a tendency to fever is more serious than one with less of this tendency.

(Copyright, 1930.)

SPAGHETTI MILANAISE

1 package spaghetti
1 pound raw ham, sliced
3 tablespoons butter
4 medium onions, sliced
1 clove garlic, minced
2 cups tomato pulp
1 can button mushrooms
1 teaspoon thyme
Grated cheese

Boil the spaghetti for 9 miuutes in 4 quarts rapidly boiling water to which 1 tablespoon salt has been added. Drain

Fry the ham, cut in three-inch strips, and remove.

To ham fat add the butter, and in it brown the onions and garlic. Then add the tomato pulp, mushrooms and thyme. The latter may be omitted. Let sauce simmer slowly for 20 minutes.

Heap the spaghetti on a platter, pour the sauce around it, and garnish with additional whole mushrooms and the grated cheese. Arrange the ham strips like a star on top and serve.

SCHOOLS AND COLLEGES.

PEABODY
BALTIMORE, MD.

The oldest endowed Musical Conservatory in America. Renowned for its high standards. Instruction in all grades and branches of music. Scholarships. Free circulars.

National University
Fall Term Begins Sept. 27, 1930
School of Law
School of Economics and Government
Registrar's Office Open for Registration 9 A. M. to 7 P. M.
818 13th Street N.W.
National 6617—Metropolitan 7964

SCHOOLS AND COLLEGES.

STAUNTON

A MILITARY preparatory school that really prepares a boy, not only to enter college, but with training that equips him to STAY there. Consult reports of Southern Association of Colleges and Secondary Schools (copies in hands of public school superintendents). Note the college success of Staunton graduates. Examine reports for several years and observe our consistent leadership among preparatory schools that are essentially military.

286 graduates now doing successful work at 88 colleges and universities.

Do not misinterpret the term "Honor Military School." IT HAS NO ACADEMIC SIGNIFICANCE. Staunton Military Academy was the first military school from the Potomac to the Rio Grande to receive this War Department rating; for several years the only Honor Military School in the South. An Honor School today, but upon that basis alone we would not solicit or desire your patronage.

For catalogue address

The Adjutant, Staunton Military Academy, Staunton, Va.

For Nervous Women

MRS. PORTER L. ARNOLD
1013 So. St. Andrews Street, Dothan, Ala.

"What a wonderful help Lydia E. Pinkham's Vegetable Compound has been to me. I was so nervous and rundown I couldn't be up half the time. When I had taken one bottle of Vegetable Compound I could tell I felt better, so I took seven bottles and I recommend it highly. It helped my nerves and keeps me strong to do my housework and wait on four little children. I hope some other suffering woman will try it."—Mrs. Porter L. Arnold.

MRS. JESSIE COOK
R. No. 2, Box 88A, Murphy, N. C.

"I was very weak and nervous and I took fainting spells. My side gave me a lot of trouble too. Someone recommended your medicine and I got me a bottle of Lydia E. Pinkham's Vegetable Compound and took it. I feel a lot better in every way. I sleep well because my nerves are better and I have a very good appetite. I will answer letters and recommend the Vegetable Compound to other women who suffer."—Mrs. Jessie Cook.

Lydia E. Pinkham's Vegetable Compound

Lydia E. Pinkham Medicine Co., Lynn, Mass.

SHOW GIRL — Red Devil Himself — By J. P. McEvoy and J. H. Striebel

HIDE IN THE DARK

By FRANCES NOYES HART
Author of "The Bellamy Trial"

Time—All-Hallows Eve.

Place—Lady Court, an old manor house south of Washington.

CAST OF CHARACTERS.

Lindy Marsden, lonely, lovely, a dark-eyed romanticist, and mistress of Lady Court.

Doug King, hilarious and jovial, the life of every party and the founder of the March Hares.

Neil Sheridan, sleek, dark, highly successful in his career as a lawyer and husband of

Trudi, wise, witty and chic, with all the ease of manner of a grand duchess, and the lack of manners of a fishwife.

Chatty Ross, small, gay, blindly adoring wife of

Tom Ross, the least successful man in the room, shabby and sensitive among his wealthy friends.

Hanna Dart, a gentle lady, immaculately beautiful, whose reserve masks a deep affection for her husband.

Gavin Dart, a rather tired and immensely successful business man of 50, with shrewd, dark eyes and steel-gray hair.

Ray Hardy, the youngest member of the party, just long married and overwhelmingly in love with

Joel Hardy, her charming and irrepressible husband, who has not grown five minutes older in the last ten years.

Jill Leighton, graceful and gracious, stepsister of that legendary Bunny, the beloved girl whose strange death ten years ago still lay like a shadow over the gay group.

Larry Redmond, an agreeable young banker who can not understand why Jill hates him.

Kit Baird, wanderer and adventurer in strange lands, who in his casual way does every romantic thing magnificently well.

THE STORY THUS FAR.

Thirteen gay revelers, calling themselves the March Hares, have gathered on Halloween at Lady Court, an old manor house. As the party gets under way, some one starts a graphophone. The record is "Underneath the Stars," Sunny's tune. Sunny herself, whom every one loved, having been drowned in Washington.

Kit entertains with a few songs. Lindy then tells him why she arranged the party. She confesses her love for him, proposes, while in another part of the house Larry proclaims his love to Jill. Outside a storm is raging, but the March Hares continue to make merry. Kit and Doug, however, quarrel when Lindy objects (for a moment) to dancing with King. The situation is saved when Lindy relates a murder story concerning early relatives who occupied Lady Court.

Chatty and Trudi review events since the last party. Lindy corners Kit again and teases him about being jealous of Doug King. Later as she chants "Mirror, mirror, dark and bright * * *" Kit's face appears in the glass. The mirror is broken. Doug is furious. Kit discovers that the party is marooned—a bridge over a creek has been washed out.

Halloween games continue until some one suggests cards and dice until midnight.

NOW CONTINUE THE STORY.

For Table Stakes.

Kit Baird raised indolently interested eyes. They lingered a moment on the small, frozen face across the table and then returned, serenely inscrutable, to the cards before him.

"What stakes are we playing?"

"Well, let's make 'em high enough so that any goop with a pair of knaves can't call," suggested Joel, bitterly reminiscent. "I got into a 10-cent game last week——"

"How about table stakes, then, and a round of roodles after full house or better?" suggested Doug briskly. "Jacks to open—dollar ante. That agreeable to every one?"

Tom Ross pushed his chair back, remarking cheerfully: "It lets me out nicely. I'll shoot craps for a living. Five's a better game for straight poker, anyway."

Doug, shoving a group of stacks toward him, said genially: "Stick along. I'll stake you."

Tom pushed the chips carefully back, but the knuckles on his hand stood out, white and stark. He said quietly: "Thanks. I'm not particularly keen about poker, nor charity, either. See you later, Lindy."

Lindy stammered incredulously, "Oh, but Doug—Doug, how could you? You know how frightfully sensitive he is——"

Doug, flicking the cards around the table in an ordered shower, said amiably: "I seem to be getting more popular around here every minute. Sorry, Linda. I was doing my best, but obviously it's not good enough. I was under the impression that it was Joel who suggested high stakes."

"I didn't suggest the sky for the limit," said Joel. "However, no one here's kicking about your stakes, Doug; if they suit you, they suit us. I'm taking one, and if you want to know what I'm collecting, it's one-eyed jacks."

"Three," said Kit, and added persuasively: "All pink."

Lindy, once more demurely wide-eyed, shook her head. "I like these. They're the nicest cards I ever had in my life."

"One," said Gavin Dart.

Doug King announced: "Two to the dealer," shuddered violently at the result and, bent an inquiring eye on the ingenuous countenances turned to his.

"Open for five." Joel's voice sounded as though a great tragedy had come into his life.

"And up you five."

"See your ten and up you ten."

"Gentlemen, hush!" Joel's voice was reverent. "You are now about to witness the battle of the giants. Mere mortals, including this one, will prudently withdraw."

"I'll see these, Doug."

Doug spread a fan complacently before him—eight, nine, ten, jack, queen—and made a proprietary gesture toward the pot.

"Just a moment—just a moment, Doug, while I tender thanks and thanksgiving. All pink, old boy—ask and you shall be given. Whose deal?"

Doug shoved the pot in the direction of the smiling young man with a gesture curiously violent.

"Do they call you 'Lucky' Baird in the States, too? What was it that time—three to fill a flush?"

"Even so, Douglas; even so. Only one this time, if it's all the same to you."

"Drop."

"Two here."

"And twenty."

"And twenty more."

"Holy mackerel, have a heart, will you? What's a boy with a pair of treys doing in this outfit?"

"And up you ten."

"And twenty."

"See you."

"Three aces are better than three nines—or they used to be when I was a boy. Why not try walking round your chair, Doug?"

Doug, tilting the whisky bottle at a sharp angle, once more displayed that even and disquieting glitter of teeth.

Lucky Baird.

"Oh, I've a notion that it takes something more than that to win from Lucky Baird. Shove over another pile of those blues, will you, banker? Two cards, if it's all the same to you."

"Let's ease into it with a five this time. What you doin', Bright Eyes?"

"See you and raise it ten."

"And twenty."

"All right. I'm a fool. What do they look like?"

"Full house, my lady—standing room only!"

"All yours, kid. Angels are certainly hovering over you tonight, Cards, Lindy?"

"Two."

"Kit! Kit Baird! Chatty wants Clinch Mountain. Can you sing Clinch Mountain and play poker?"

"My good girl, I can sing the Fifth Symphony and play poker. Ask Mr. King * * * All right, Chatty, here's to you!"

The careless voice filled the room with its drifting and bitter charm.

"Way up on Clinch Mountain
I wander alone;
I'm drunk as the devil. * * *
Oh, let me alone!"

The voice wandered, too, mischievous and melancholy.

"Jack o' diamonds, Jack o' diamonds
I know you of old——
You done rob my pockets
Of silver and gold!

I know you of old, boy,
I know you——"

Doug King, leaning heavily on the table, said more heavily, "Lord, you're an ungrateful beggar! I understood in Panama that he lines your pockets instead of robbing them——"

Kit tilted his chair back, lifting a warning hand to quell the rising turbulence in Joel's expressive countenance.

"Easy, old boy * * * King, you seem to have Panama on your mind this evening. Is there anything that you'd especially like to tell us about its flora, fauna or local head dresses before we go on? We'll hold up the game until you can give us your undivided attention, if you'd rather."

"No, no, it'll keep." Doug's voice was once more geniality itself. "We want to save something for a rainy day, you know, and it looks to me as though tomorrow ware going to be good and rainy. One card."

"That being the case," said the red-headed young man, mildly regretful, "the command is forward! Dealer takes three. Don't tell me we've lost all our other playmates!"

A Full House.

"You lost two of 'em before the draw," said Joel Hardy, contemplating his cards gloomily. "You'd have lost three if I'd had any sense." He bent a look of some intensity on the apparently oblivious Douglas. "Speaking of playmates and foreign parts, Kit, Larry told me about that Polish offer. I hope to heaven you're going to give it two thoughts before you turn it down. It means New York a good bit, you know, and there are a few of your playmates who would rather enjoy having you around again."

Kit flashed him that brief and unforgettable smile.

"Thanks, I've given it two thoughts—one before the game started and one since. I'm taking the Polish job. You opening this thing, Doug?"

For once Lindy was not quick enough with the concealing lashes. From the lifted eyes there flashed something so winged and dazzling that Doug King, glancing up in time to catch it squarely, drew back as though it had been a buffet in his face.

After a moment, he said evenly, "Open for ten."

"And up you ten," retorted Kit, permitting himself a smile of ingenuous pleasure.

"And twenty."

"And twenty more."

Doug King started down at the blank green space before him where the red and blue and white piles had stood like soldiers so short a time ago. He reached his hands toward the gay clutter in the center of the table. "I'll go shy," he said briefly. "See your twenty and up you thirty."

The red-headed young man slid another little pile into the clutter, his eyes dancing. "Let's see. What kind of a hand makes you caarry on like that, Doug?"

"Straight, ace, high."

He flung them on the table carelessly enough, but the light blue eyes that met the dark blue ones across the table were not careless.

Kit remarked in a voice tenderly commiserative, "One ace isn't high enough, old boy. I've got three." He laid them delicately on the table before him and let two others flutter after them. "And a pair of paltry little fives thrown in for luck. Games of skill are what you ought to go in for, not games of chance. Take slap-jack, now——"

Hide in the Dark.

Doug burst into a sudden laugh—a laugh so expansively contagious that even Joel's tense, dark face relaxed.

"I'll take another Scotch, if it's all the same to you. What a run of luck! * * * All right, all right, I know when I'm through, boys and girls! I don't know that there was so much money in the world as I've lost in twenty minutes." He drew the cards toward him with mock awe. "Three aces, no less—I've forgotten what three aces look like. Beautiful as the morning, aren't they?" He pushed his chair back with an emphatic thump. "Well, here's where you all see the best trick I do—transformation of well-known poker player into champion apple-roaster. The rest of you roisterers can go it without me—I know when I'm licked. Check in the morning for you, Kit. These the sticks for the apples, Lindy?"

"Yes, we'll all help. You've had enough; too, haven't you, Gavin?" Her voice sang; her eyes sang, too. "Just as soon as we cash these in——"

Doug fingered the tip of the stick critically. "This thing's too blunt to go through any apple in the world and my pocket knife's upstairs, confound it. Where's that dinky thing I was cutting the ham with? That was good and sharp."

"Trudi, darling, where did you put the silver?"

"Back in the cabinet by the window. We're settling up over here, too. I'm starving to death. Don't tell me all that silver belongs to you, Chatty Ross!"

Doug, knife in hand, stood leaning negligently against the back of his chair, eyes more intent on the stocks mounting under Kit's long fingers than on the stick that he was whittling.

"Quite a killing, my lad! What did you clear? Five hundred?"

"Six hundred and forty, if I'm correct. I haven't seen whether it balances yet, but it begins to look as though you gave the party."

"It began to look that way to me some time back," said Doug King amiably. He leaned forward to inspect the neat rows of figures that were blossoming under Kit's fingers—there was a quick spurt of red and the stick fell to the floor with a clatter. He flung the knife on the table with a sharp grimace and bent his head to the damaged thumb. "Lord, I'll say it was sharp! Lucky it didn't take it off."

(Copyright, 1930.)

(To be continued tomorrow.)

ATLANTIC CITY HOTELS

VILLA NOVA
Ocean ave., nr. Beach; Ocean view rms. with run'g water, pvt. baths. Reasonable rates. Mrs. J. STOREY

ATLANTIC CITY HOTELS

New Clarion
KENTUCKY AVE., JUST OFF BOARDWALK
FOR YOUR COMFORT ALL THE YEAR BATH HOUSES FREE TO GUESTS
S. K. BONIFACE

ALBEMARLE
Virginia Avenue near Beach and Steel Pier
$4 Up Daily. Special Weekly
Running Water. Elevator. Private Baths. Very best food. Ocean bathing from hotel.

ATLANTIC CITY HOTELS

PRINCESS
Ocean End of South Carolina Ave., Atlantic City, N. J.
Modern Brick Hotel—Fireproof Garage. Capacity 500. Orchestra. Dancing. Bathing from Hotel. All White Service.
From $4.00 Daily—American Plan. Attractive Weekly Rates.
Reserve Now—No Deposit Required. Wire Late Reservations at Hotel Expense. Write Box P, "Princess," (or Booklet and Road Map.
27th yr. Paul C. Rosecrans, Owner & Mgr.

POST WANT ADS PAY

WHY WE JOINED
with Firestone to give
Lower Prices and Greater Values!

WE WANTED the advantages locally, that Firestone has nationally for reducing our costs and building volume business on small profits.

A Department Store for Your Car

Our costs are absorbed by several different lines instead of one. We sell and service the complete Firestone Line, including Tires — Tubes — Batteries — Brake Lining—Rims and Accessories. Instead of buying the items from several different places, we get them from nearby Firestone branches or warehouses—all from *one place* on *one shipping* order—*one handling*.

Our Costs Are Lower Your Savings Greater

Firestone leads in bringing down prices. Firestone leads in new tire improvements and builds more miles into tires than any other manufacturer. Every advantage Firestone has in world wide resources—buying rubber and cotton at the lowest prices—is put right back of us for the benefit of our customers. Result—you get more in value for less in price. The name "FIRESTONE" on every tire is the pledge of the manufacturer that the tire you buy is the best you can obtain for the price you pay.

Compare Construction and Values

30x4.50-21	Our Tire	★Mail Order Tire
Width	4.75 in.	4.72 in.
Weight	16.80 lbs.	15.68 lbs.
Thickness of Tire	.598 in.	.558 in.
Plies at Tread	6	5
Rubber Volume	165 cu. in.	150 cu. in.

We have actual cross sections of other tires for comparison with Firestone.

DOUBLE GUARANTEE

All tires guaranteed without limitations by us and Firestone. Drive in today! We give service for the life of our tires and see to it that you get all the mileage and satisfaction that Firestone builds into them.

★A mail order or Special Brand tire is made by some unknown manufacturer and sold under a name that does not identify him to the public, usually because he builds his "first grade" tires under his own name.

SIX PLIES UNDER THE TREAD

THE patented Double Cord Breaker provides for two extra plies of cord right under the tread. They take up road shocks and resist punctures and blowouts. In the Firestone Anchor Super Heavy Duty this means *8 plies* under the tread—Extra strength right where the wear comes.

Firestone OLDFIELD

Size	Our Tire (Cash Price)	★Mail Order Tire
4.40-21	$5.55	$5.55
4.50-21	6.35	6.35
4.75-19	7.55	7.55
5.00-19	7.98	7.98
5.00-20	8.15	8.15
5.25-21	9.75	9.75
6.00-20 6 Ply	12.55	12.90

Other Sizes Proportionately Low

H. D. TRUCK TIRES

30x5	$19.45	$19.45
32x6	34.10	34.10

Firestone BATTERIES
13-Plate Sentinel . . . $7.95

Firestone ANCHOR Super Heavy Duty

Size	Our Tire (Cash Price)	★Mail Order Super Tire
4.50-21	$9.20	$9.75
4.75-19	10.20	10.25
5.25-20	12.35	13.65
6.00-19	14.45	16.65
6.00-20	14.70	17.10
6.50-19	17.40	18.95
7.00-20	19.05	23.45

Other Sizes Proportionately Low

Firestone COURIER

Size	Our Tire (Cash Price)	★Mail Order Tire
30x3½	$4.20	$4.20
4.40-21	4.79	4.79
4.50-21	5.35	5.35

ROBERT McREYNOLDS
DRIVE-IN-STATION
1146 18th Street N.W.
18th Street Between L and M
Complete Auto Service Under One Roof

"CEE" MARCEY—4136 Ga. Ave. N.W.
ROAD SERVICE BATTERIES
VULCANIZING
Piney Park Auto Supply Station
14th at Allison St.—Col. 6668

REID K. MIDDLETON
2106 R. I. Ave. N.E.
TIRE SERVICE } Phone North 0940

Edwards Battery Service
9th and Mass. Ave. N.E.
Road Service Phone LINCOLN 9118 LINCOLN 4095

ABSHER'S GARAGE
1311 E Street Southeast
Phone Lincoln 2855

DRIVE IN INSTANT SERVICE
L. P. STEUART, INC.
1119 21st St. N.W.
Phone Potomac 3200

Nichols Ave. Service Station
2323 Nichols Ave. S.E.
Tire Service, Phone Lincoln 5771

ONE STOP SERVICE
PARKWAY FILLING STATION
14th & PARK RD. N.W.—Op. Tivoli Theater
PHONE COL. 6554—ROAD WORK

Security Tire Service Shop
907 11th Street N.W.—Met. 9487
(Eleventh at New York Ave.)
ROAD SERVICE—VULCANIZING

FIRESTONE SERVICE STORES, Inc.
Phone Nat. 1021
Complete Tire, Battery and Brake Service Under Our Roof
Third and B Sts. Southwest

"WE SERVE WITH SERVICE" W. P. SHEPHERD, Prop.
Northeast Battery Shop
1000 12th Street Northeast
Battery—Radio—Auto Electric Service
Phone Lincoln 1094.

Murray & Southard
4136 Georgia Ave.
For Road Service Call Col. 10234.

Bohrer's Service Station
5301 Wisconsin Ave. N.W.
Road Service—Batteries—Vulcanizing
Cold Steam Car Washing
Phone Cleveland 2634

Lapidus Service Station
Bladensburg Road and Randolph St. N. E.
Phone Lincoln 5085
(Just a Few Blocks East of Sears-Roebuck)

DOC WHITE'S
FILLING STATION, Inc.
2014 Florida Ave. N.W.
Georgia Ave. and Colorado Ave. N.W.
Virginia Ave. at E St. N.W.

MOTOR INN
220 Mass. Ave. N.W.
Phone Met. 8109
Drive Here for Quick Service!

Northeast Motor Co.
920 Bladensbudg Road N.E.
Opposite Sears & Roebuck
AUTHORIZED Ford DEALER
Tires for Passenger Cars and Trucks

Southeast Auto Supply
629 PA. AVE. S.E.
Phone Lincoln 9791
Firestone Tires—Tubes—Batteries

"ONE STOP STATION"
17th and L Sts. N.W.
Washington Accessories & Garage Co.
3939 Conduit Road
OPEN EVENINGS

Price's Service Station
1218 North Capitol St.
Phone Met. 9603
Complete Tire, Battery and Brake Service

MINUTE SERVICE Station No. 8
Phone Lincoln 10461
Penn. and Railroad Ave. S.E.

TIRES — TUBES — BATTERIES — BRAKE LINING

THE SHORTEST WAY to PITTSBURGH DETROIT

Connections To All Points "The Direct Way Fares"

FARES

	One Way	Round Trip
Hagerstown	$3.00	$5.40
Cumberland	5.00	9.00
Uniontown	6.00	10.80
Pittsburgh	7.00	12.60
Fairmont	6.35	11.45
Morgantown	6.20	11.15
Clarksburg	6.80	12.25
Wheeling	6.80	12.25
Canton	9.35	16.85
Akron	9.65	17.65
Toledo	12.50	22.50
Detroit	13.00	23.40

BLUE RIDGE TRANS. CO.
"A BLUE RIDGE LINE"
UNITED BUS TERMINAL
12th & Penna. Ave. N.W.
Phone National 9711

the greatest beauty secret of them all

STEP into the tub before you step out! Gone is that tired feeling. Blood tingles. Complexion glows. And there's the added *charm* of real cleanliness.

Is *your* tub always prepared to give you a hot bath instantly? It is, if there's an automatic gas water heater behind it. Turn the faucet, and there's your bath . . . sizzling from the faucet at any time of the day or night. Remarkable! And reasonable!

All makes and models, priced from $99 up, with a $10 allowance for your old water heater. No charge for installation or service. Drop in at any of our show rooms, or see your plumber.

WASHINGTON GAS LIGHT COMPANY
GEORGETOWN GAS LIGHT CO. WEST 0815 — NATIONAL 8180 — ROSSLYN GAS CO. CLARENDON 79
CHEVY CHASE BRANCH 5432 CONN. AVE. CLEVELAND 2620

23-MAN JURY URGED FOR BUCKLEY CASE

Extraordinary Inquisitorial Body Will Consider 11 Detroit Slayings.

WAITRESS AIDS INQUIRY

Detroit, Mich., Aug. 6 (A.P.).—The unsolved killing of Radio Announcer Jerry Buckley, together with Detroit's entire crime problem, tonight appeared destined for investigation by a 23-man grand jury.

The decision to petition the Wayne Circuit Court to call such a jury was announced today by James E. Chenot, prosecuting attorney. The petition will be taken before Judge Lester S. Moll, presiding officer of the court, tomorrow morning. It is customary, though not mandatory, for the court to grant such a request.

The petition, according to Chenot, "will speak for itself." It will not only request a determination of who killed Buckley and the motives therefor, but will also ask that all ramifications of the case be investigated. Chenot added that the petition will be so worded as to cove. "any crimes and misdemeanors that have been committed or are being committed."

Should the grand jury be called, the slaying of Buckley on July 23 would form the pivotal point of its investigation. However, the jury would also have for its consideration at least ten recent gang killings, thus far unsolved by the police.

Chenot's move for a 23-man grand jury marked the first time in many years that this method has been resorted to in handling a Michigan crime situation. One-man grand juries have been set up from time to time but the larger body has seldom been used.

Ethel (Smiles) Bronson, a waitress who already had been questioned twice in connection with the Buckley killing, was brought to headquarters again today by detectives of the homicide squad. Inspector John Navarre, head of the squad, said she had given "very material" information regarding the case. It was Buckley who obtained Miss Bronson's present job for her.

UNIVERSE'S MOST BEAUTIFUL

Associated Press Photo.

Dorothy Bell Goff, of New Orleans, 17, was the judges' unanimous selection as "Miss Universe" at the Galveston beauty pageant.

INDIA BORDER TRIBE THREATENS ATTACK

Young Men of Afridis Seeking Recruits for Raid Upon City of Peshawar.

BRITISH WARN VILLAGES

Simla, India, Aug. 6 (A.P.).—Fresh uneasiness today was recorded upon India's turbulent northwest frontier, where for decades raids by fierce tribesmen have terrorized the inhabitants.

While various parties of raiders have been bombed from their caves by the Royal Air Force this year or driven back into the hills by British ground troops, the young men of the Afridis are once more looking toward Peshawar and the promise of loot it holds.

These fighting youths, inflamed by speeches of their mullahs (priests) have raised a lashkar or hostile force which is slowly moving down the Bara valley attempting to enroll recruits as it goes.

British officials have warned all villagers along the route of march and are taking precautions to stem any trouble.

Otherwise India passed a quiet day, but a new angle on the national congress campaign was seen in an official communique issued at Ootacamund, summer headquarters of the Madras government.

The communique stated that thus far 607 persons who have been charged or convicted in connection with the civil disobedience movement in the Madras presidency have apologized and promised to refrain from similar future acitvities. Consequently, they were released.

Behind the Screens

With NELSON B. BELL

THERE are only two traveling stage bands of which I know that have retained virtually their original personnel through many years of professional activity. One is Paul Whiteman's; the other, Fred Waring's Pennsylvanians, now well on its way toward breaking the house attendance record at Loew's Palace.

Some seven or eight years ago, when Fred and his boys made their first local appearance at Crandall's Metropolitan Theater, the band consisted of twelve playing musicians. The only two of the dozen not now present are Tom Waring, pianist-vocalist, and Ed Radel, bass player. The remaining ten, including Fred himself all present and accounted for, are: J. R. "Poley" McClintock, drummer and comedian; Fred C. Buck, jr., banjo, violin and arranger; Nels Keller and George Culley, trumpets; Jimmy Gilliland, trombone; Art Horn and Elton Cockerill, saxophonists; Fred Campbell, flute, and William Townsend, violin.

The orchestra now with twenty members and Fred's mascot, Scotty Bates, comedian and official card-carrier, numbers the following new members: Francis Foster, violin; Will Morgan, sax; Wade Schlegel, trumpet; James Mullen, bass; Frank Hower, piano; Clare Hanlon, trombone; Charlie Henderson, pianist-composer-arranger; Stewart Churchill, percussionist and general utility man who is capable of playing any instrument in the band, exclusive of the brass family; Don "Toots" Bryan, trumpet and assistant conductor, and Paul Sterrett, sax.

Among these "newcomers" are several who have been with Waring's Pennsylvanians continuously for the past five years. All this is close to a record, I suspect.

By the way, the dancers with the band are Mary Barnett and Les Clark, and the "Three Girl Friends," Stella Friend, Ida Pearson and June Shafer, reading from left to right!

It is hard to put the finger on the lads in this business. For instance, Ed Mochary, manager of the Earle Theater for a minute recently, now is not, and Ned Gerber, publicist at the Fox, ditto. Stephen L. Eilbacher, erstwhile manager of the Tivoli, has been recalled from Charlotte, N. C., to take over the Earle, and Tom Olsen, of Seattle, Wash., and points east, is warming up for Mr. Meakin.

Tom Olsen, since you ask, is a genial and capable young man who has served the Fox organization for something over a year. He comes to his present post from a territorial publicity directorship in upper New York State with headquarters in Utica. Caught in the Lilliputian golf craze that is sweeping the country like the drought, he was instrumental in converting several of the larger outlying Fox houses into Tom Thumb courses, with eminently satisfactory results.

Although hailing from the same neck of the Puget Sound woods, Tom Olsen, I am reliably informed, bears no blood relationship to George Olsen, the famous orchestra leader and husband of Ethel Shutta, although the two are warm friends. For the matter of that, aren't we all, in this weather?

While it is on our minds, let's come right out with it that next week's attractions will be something like this: Earle, Richard Barthelmess, Neil Hamilton and Douglas Fairbanks, jr., in "The Dawn Patrol;" Columbia, Norma Shearer, Marie Dressler and Rod La Rocque in "Let Us Be Gay;" Fox, Jack Holt, Ralph Graves and Dorothy Sebastian in "Hell's Island;" Metropolitan, William Powell and Kay Francis in "For the Defense;" Palace, Louis Mann, Leila Hyams and Robert Montgomery in "Sins of the Children;" RKO-Keith's, Joe Cook and Joan Peers in "Rain or Shine," second week.

Speaking of those Waring's Pennsylvanians, they are strengthening their position as one of the greatest box office attractions known to the modern theater by attracting crowds to the Palace that have not been approached in size since last midseason, consistently playing to capacity at their first daily performance as early as 1:45 p. m.

When Jack Pepper comes to town Saturday in Loew's "Get Happy" stage unit, he will have with him, as usual, Jack Wolf and Paul Garner, two local lads who have developed into one of the stage's most competent comedy teams.

These lads, it will be remembered, received their first helpful impetus toward a professional stage career by running away with all the honors of the weekly "amateur night" contests formerly held at the York Theater, then a Crandall residential house and now one of the Warner chain, at Georgia avenue and Quebec street northwest.

The Iverson Twins, now known as the "Lovely Girls," got their start in the same way and, like Wolf and Garner, long since have been recognized stars of the big time.

If you have noticed, that ford out in Rock Creek Park is almost as dry as a speech by Henry!

Rum Vessel, Afire, Taken After Chase

Crew Escapes After Coast Guard Boat Opens Fire; Liquor Ruined.

New London, Conn., Aug. 6 (A.P.). Deserted by her crew after running the gantlet of machine gun fire from a Coast Guard patrol boat, the speed boat Estelle, of New York, blackened by fire and her liquor cargo ruined, was beached tonight at Gardiners Bay as efforts were being made to establish her ownership.

The craft was run ashore and set afire by her crew last night after it had failed to outdistance a Coast Guard patrol boat in a two-hour race. The fire wrecked the vessel before the flames could be extinguished.

Machine gun fire was resorted to by the Coast Guard patrol boat after a one-pound shell fired across the speed boat's bow had failed to stop the Estelle. When sighted and signaled to stop, the rum boat put on full speed. The rum boat's crew escaped in the darkness after beaching the craft and cutting her gasoline line to make her destruction by fire easier.

Richmond Aviator Sued for Damages

Flier, Planning World Solo Trip, Facing Action for $100,000.

Los Angeles, Aug. 6 (A.P.).—George Hutchinson, Richmond, Va., aviator, who is preparing here for a round-the-world solo flight, was sued today for $100,000 damages consequent to wrecking his plane in a test flight take-off last Saturday.

Mrs. George W. Johnson, who was knocked down and injured by the plane, filed the action. She said the craft crashed through the wire boundary fence at the Municipal Air Field, outside of which she was standing.

Hutchinson is awaiting repairs, which he expects will be completed by next week. The world flight will begin from Roosevelt Field, N. Y. Mrs. Johnson's husband is vice president of the Federal Oil Co.

Patient Kills Wife, Son; Action Blamed on Heat

Minneapolis, Aug. 6 (A.P.).—Charles S. Hall today killed his wife and 5-year-old son with an ax and then wandered back to the Veterans' Hospital at Fort Snelling, where he had been a mental patient. Clad in pajamas, he urged some one to go to his home, adding "There may be something the matter with my wife."

Coroner Seashore returned a verdict of murder and said indications were that the intense heat of last week may have affected Hall's mentality. Mary Jane, a daughter, heard her father flee and called neighbors after she had found her mother and brother dead.

Ohio G.O.P. Politician's Home Damaged by Bomb

Lorain, Ohio, Aug. 6 (A.P.).—The home of Dave Buck, Republican politician, was bombed early today in what police said was the result of a grudge held by underworld enemies.

Mrs. Buck, who was home alone at the time of the blast, was unhurt. The charge ripped open one wall of the house, shattered a number of windows in the neighborhood, and roused many persons from their beds.

Marine Corps Colonel Transferred.

Portsmouth, N. H., Aug. 6 (A.P.).—Col. Arthur J. O'Leary, of the United States Marine Corps, in command of the Marine detachment at the Portsmouth Navy Yard since November 10, 1927, will be transferred September 1 to San Francisco, it was made known here today.

Bandits Lock Cashier In Safe; Take $1,028

Salisbury, N. C., Aug. 6 (A.P.).—Two unmasked men held up the cashier of the Bank of Rockwell, near here, at noon today, gathered up $1,028 in cash, locked the cashier in the vault and escaped in an automobile.

R. W. Brown, the cashier, unscrewed the lock with a 10-cent piece and regained his freedom 10 minutes later,, but the holdup men had made good their getaway.

Two Wichita Banks Fail to Open.

Topeka, Kans., Aug. 6 (A.P.).—The Guarantee Title & Trust Co. and the Guarantee State Bank, Wichita financial institutions, having liabilities aggregating $3,346,244.53, were reported by H. V. Koeneke, State bank commissioner, to have failed to open for business this morning by order of their boards of directors.

Thousands Imperiled By Sewer Explosions

Weehawken, N. J., Aug. 6 (A.P.).—A Negro laborer flipped a match into a sewer manhole today and explosions and fire which followed imperiled thousands and called out all the fire apparatus in Weehawken and Union City. Manhole covers flew into the air along streets all the way to Union City. Joshua Moyer, the Negro, was critically burned, but no one was struck by the iron disks.

Fire broke out in the chicken loading yards of the Erie Railroad. While some firemen fought the spreading flames others concentrated on saving thousands of crated live chickens.

Woman Goes in Taxi To River; Drowns Self

New York, Aug. 6 (A.P.).—An unidentified woman about 25 years old hailed a cab on the upper West Side today, had herself driven to Dyckman street and the Hudson River and jumped in. Her body was recovered several hours later by police.

The taxicab driver said she handed him a card on which, as well as he could remember, was written "7613 Launview avenue, Cleveland, Mr. Bert A. Robinson." She took the card back before jumping in the river. Cleveland police were notified.

FILM TIME TABLES

Feature pictures are presented on the following schedules at the theaters named:

R-K-O-Keith's—"Rain or Shine," at 11:25 a. m., 1:28, 3:31, 5:29, 7:32 and 9:35 p. m.

Earle—"Bright Lights," at 11 a. m., 12:30, 2:30, 4:30, 6:00, 8:00 and 10:00 p. m. Eddie Cantor, in person, at 2:15, 4:15, 7:45 and 9:45 p. m.

Palace—"Way Out West," at 12:05, 2:25, 4:45, 7:30 and 9:50 p. m. Waring's Pennsylvanians at 1:45, 4:05, 6:50 and 9:10 p. m.

Fox—"Cheer Up and Smile," at 11:43 a. m. 2:05, 4:17, 7:53 and 10:05 p. m. Stage show at 1:36, 3:35, 7:24 and 9:23 p. m.

Metropolitan—"Three Faces East," at 11:50 a. m., 1:50, 3:45, 5:40, 7:40 and 9:38 p. m.

Columbia—"Raffles," at 11:15 a. m., 1:15, 3:20, 5:25, 7:35 and 9:45 p. m.

Tivoli—"A Man From Wyoming," at 2:35, 4:20, 6:10, 7:55 and 9:45 p. m.

Ambassador—"The Bad One," at 6:15, 8 and 9:45 p. m.

The convenient arrangement of Post Classified Ads serves both the reader and the advertiser.

Reduce the Acid

In sick stomachs—instantly

Sick stomachs, sour stomachs and indigestion usually mean excess acid. The stomach nerves are over-stimulated. Too much acid makes the stomach and intestines sour.

Alkali kills acid instantly. The best form is Phillips' Milk of Magnesia, because one harmless, tasteless dose neutralizes many times its volume in acid. Since its invention, 50 years ago, it has remained the standard with physicians everywhere.

Take a spoonful in water and your unhappy condition will probably end in five minutes. Then you will always know what to do. Crude and harmful methods will never appeal to you. Go prove this for your own sake. It may save a great many disagreeable hours.

Be sure to get the genuine Phillips' Milk of Magnesia, prescribed by physicians for 50 years in correcting excess acids. 25c and 50c a bottle—any drug store.

"Milk of Magnesia" has been the U. S. Registered Trade Mark of The Charles H. Phillips Chemical Company and its predecessor, Charles H. Phillips, since 1875.

NOW
PHOENIX
Full-Fashioned
SILK HOSE

For the First Time in Washington
At the New Low Price

of $1

MADE IN U.S.A. PHOENIX HOSIERY

Sheer chiffon with lisle-lined tops and plated soles.

Medium weight with mercerized garter welts and soles.

The newest colors for Fall, including:

Peach Haze Graele
Vanity Wood Gunmetal

Main Floor, The Hecht Co.

THE HECHT CO.

F St. at Seventh. National 5100

THE HECHT CO.
F STREET AT SEVENTH

FOOTMODEL
Shoes for Men
give you more for your money than ever before!

Exclusively in Washington at The Hecht Co.

Changes in market conditions. Drop in prices of raw materials. Now you get better leathers . . . better workmanship . . . more for your money all around . . . than ever before.

Actual comparisons will show that our Footmodel Oxfords are the best you can buy at $6 or anywhere near the price.

Direct Elevators to the Men's Shoe Shop Second Floor

AMUSEMENTS AMUSEMENTS

LOVE · LIFE · LAUGHTER at Sunset!
DANGER · DOOM · DEATH at Dawn!

Begins Where "Wings" Ended!

"DAWN PATROL"

A Warner Bros. and Vitaphone Sensation.
Live With These Air Devils. . . .
Ride the Heavens With Them . . .
See Their Bravado . . . Their Hopelessness As They Go to Meet Death—For Love.

WITH Richard BARTHELMESS
DOUGLAS FAIRBANKS JR.

SECOND STUPENDOUS ATTRACTION
Brought to you during Cabaret WARNER BROS. SILVER ANNIVERSARY

Starts Tomorrow

WARNER BROS. SILVER ANNIVERSARY
EARLE

AT OUR New Prices 11 TO 1 PM ANY SEAT 25¢
BALCONY 25¢ ORCHESTRA 35¢
BALCONY 35¢ ORCHESTRA 50¢

Last Times TODAY Eddie Cantor (In Person) —On the Screen DOROTHY MACKAILL in "BRIGHT LIGHTS"

METROPOLITAN

SECOND STUPENDOUS ATTRACTION
Brought to you during Cabaret WARNER BROS. SILVER ANNIVERSARY

HE DEFENDED THOUSANDS AGAINST THE LAW BUT WAS POWERLESS AGAINST LOVE

Shrewd . . . Cunning . . . Brilliant . . . He Won Every Case But Lost to Love . . . A Love So Great That He Would Not Permit the Woman He Loved to Speak in Order to Save Him From Prison!

WILLIAM POWELL in FOR THE DEFENSE

Never Such Gripping Drama —Such Vital Action— Such Intense Romance —More Thrills Than in "Street of Chances" —with— KAY FRANCIS

OUR NEW PRICES START TOMORROW
11 TO 2 P.M. Any Seat 25¢
MATINEES 1 TO 6 P.M. BALCONY 25¢ ORCHESTRA 35¢
6 P.M. TO CLOSING BALCONY 35¢ ORCHESTRA 50¢

STARTS TOMORROW

Last Times Today! THREE FACES EAST A Warner Bros. and Vitaphone Production!

Last Times Today
BIGGEST SHOW IN WASHINGTON
FOX AT FOURTEENTH ST.
Cheer up and SMILE A TALKING, SINGING FOX MOVIETONE Musical Romance

SANCHON AND MARCO'S PEASANT IDEA
NEW DANCE TWISTS JUNE WORTH
STRAWS IN THE WIND JOHNSON & DUKER
DANCE MOMENTS DIEHL SISTERS
AN ARMY OF FUN GENERAL ED. LA VINE
10 BOYS AND GIRLS WITH THE SAME STEPS BELCHER DANCERS
FOX GRAND ORCHESTRA LEON BRUSILOFF Conducting
KNOW YOUR GOVERNMENT IN CO-OPERATION BUREAU OF MINES & TODAY'S DISPLAY PERTAINING TO THE MINERAL INDUSTRY OF THE COUNTRY
FOX MOVIETONE NEWS "IT SPEAKS FOR ITSELF" HAVE YOU REGISTERED THE CHILDREN? SANCHON & MARCO
FOX FREE DANCING SCHOOL
RON & DON

Tomorrow Brings
"HELL'S ISLAND"
with
JACK HOLT
RALPH GRAVES
—plus—
FRANKIE JENKS
"Rajah of Rhythm"
Sanchon & Marco
"CORAL IDEA"
RON & DON
Farewell Week

VISIT and SEE
GREAT FALLS, VA.
OPEN AIR DANCING
Tuesdays, Thursdays and Saturdays
Trains leave from South End Key Bridge WEEK DAYS—9:30, 11:02 a. m., 12:30, 2:05, 3:30, 5:05, 6:10, 7:00, 8:30 p. m. SUNDAYS—Every hour and half beginning at 8:30 a. m.
Additional trains operated when necessary to accommodate excursion traffic. (Autos take road over Chain Bridge through Langley, Va.)
ROUND TRIP 50 CENTS
Children (Under 12), 25 Cents.
Wash. & Old Dominion Railway

Family Picnic and Kiddies' Day Tomorrow
SEASIDE
CHESAPEAKE BEACH
All Rides 5 Cents Till 6 P. M.
ROUND TRIP RATES REDUCED
Adults 25c—Children 10c
Trains leave District Line: 9, 10:30, 2:30, 5:40, 7, 10:15.

LOEW'S PALACE
COOL AND COMFORTABLE
NOW PLAYING
WILLIAM HAINES
Goes Western in
WAY OUT WEST
A METRO-GOLDWYN-MAYER PICTURE WITH LEILA HYAMS · POLLY MORAN · CLIFF EDWARDS
ON the STAGE FRED WARING'S PENNSYLVANIANS
Starting Saturday "SINS OF THE CHILDREN"

LOEW'S COLUMBIA
FINAL WEEK
RONALD COLMAN
at the amateur cracksman in
RAFFLES
with
KAY FRANCIS
A UNITED ARTISTS PICTURE
Starting Saturday NORMA SHEARER In "LET US BE GAY"

R-K-O
KEITH'S
Our Mammoth Cooling Plant Affords Perfect Comfort on the Warmest Day
Greatest Laugh Show Ever in Washington!
Columbia Pictures Present
JOE COOK

IN
"RAIN OR SHINE"

YOUR
BEST BET FOR FUN IS FROM ALL THE BIG RIDE THRILLERS AND OTHER AMUSEMENTS AT
GLEN ECHO PARK
ADMISSION IS FREE

Felt Hats Dyed in All Colors at Short Notice
Bachrach's
HAT BLOCKERS
733 Eleventh St. N.W.

STEAMSHIPS
ITALY SPAIN RIVIERA
BY THE LUXURIOUS LINERS
CONTE BIANCAMANO
CONTE GRANDE
Gibraltar—Naples—Villefranche—Genoa
August 9. August 30 Sept 13 October 4
LLOYD SABAUDO LINE
International Exchange Bk., General Agts., 5th and H sts. nw., Washington, D. C.

COOL TRIP ON
Chesapeake Bay
TO CLAIRBORNE
SUNDAY, AUG. 10
$1.25 Round Trip
FROM WASHINGTON
Chicken or Soft Crab Dinner, $1.00. Free Dressing Rooms at Hotel. Bring Bathing Suit and Enjoy Dip in the Bay. Good Sandy Beach.
View of Naval Academy
Then 4-Hour Delightful Trip Down Chesapeake, Almost Out of Sight of Land.
LEAVE 12TH & N. Y. AVE. 9 and 11 A. M.
Home About 6 P. M. and 8 p. m.
Good Meals on Steamer
WASHINGTON, BALTIMORE & ANNAPOLIS ELECTRIC R. R. CO.

ANYWHERE IN THE CITY PROPER
DECATUR 6100
STOP ME 35¢ CAB 35¢

SUMMER VACATION EXCURSIONS
at Special Low Rates
From WASHINGTON, D. C.
To
New Orleans, Edgewater Park, Gulfport, Pass Christian, Miss.; Mobile, Ala.; also Cities in Florida and to Havana, Cuba.
On
August 9, 23, 1930
Good to Return Within 30 Days
Last Back Home Excursion, Oct. 4
For reservations and tickets call on
S. E. Burgess, D. P. A., McPherson Square.
Phones National 1465, 1466
Washington, D. C.
SOUTHERN RAILWAY SYSTEM

BACKED by the world's largest oil heating organization
BASED on 27 years' oil heating experience • • •
PROVED in more than 70,000 installations • • •

> NOW <

The new radiant rotary

Nokol

OIL BURNER

THE FACTS AT A GLANCE

1. Economy of radiant heat.
2. Quiet, simple, dependable.
3. Backed by world's leader.
4. More than 70,000 users.
5. 27 years' oil heating experience.
6. A model for every heating requirement.
7. From $295 for homes, to $60,000 for industrial and power plants.
8. Satisfaction guaranteed.

• • •

THIS is a message you will welcome. Already the news of this remarkable achievement has swept from coast to coast. Home owners everywhere see in it the realization of their hopes. "At last," they say, "oil heat has been placed within reach of everyone."

The Climax of 27 Years' Experience

You will find this no ordinary accomplishment. It is the first time in the history of Petroleum Heat & Power Company that this has been done. This new radiant rotary oil burner comes as the climax to 27 years' success in oil heating. It represents all the engineering skill that distinguishes the equipment of this nation-wide organization in such famous buildings as the 52-story Metropolitan Life Insurance Tower in New York City, the Ritz-Carlton Hotel in Boston, the Palace of the Legion of Honor in San Francisco and the homes of prominent people from coast to coast. No oil burner today has a richer background.

If You Can Afford Coal You Can Now Afford Oil

This new radiant rotary oil burner has been perfected to provide all the happiness and comfort of perfect oil heat to the many thousands who have been waiting for an oil burner within their means. Now anyone can afford oil heat. We have found in the homes where this same burner is in use, the most wonderful comfort being enjoyed at no extra cost and in many cases even at a saving! What you are paying for coal will buy oil heat.

The Pioneer Company Offers a Burner for Every Heating and Power Need

Since 1903 Petroleum Heat & Power Company has specialized in oil heating.

You will find our oil burners heating the Municipal Building in New York City, supplying power for electricity in the Ritz-Carlton Hotel, heating water in the Cascade Laundry in Brooklyn, baking bread in the General Baking Company in Providence, growing orchids in the Thomas Kirkwood, Inc. Nurseries in New Rochelle, cooking the dinners on Governor Pinchot's yacht in the South Seas and performing a score of other uses in addition to providing the comfort of oil heat in thousands of homes.

In merging with the American Nokol Company that introduced the first automatic domestic oil burner ever built, the two pioneer companies were united. Today Petroleum Heat & Power Company is nation-wide in scope, serving more than 70,000 users.

And for $295 you get all the benefits of this experience.

Radiant Heat Vitally Important

The moment you see this remarkable oil burner in operation you will realize why it is so economical and so utterly dependable and quiet. Your furnace or boiler was built to absorb the radiant heat from a coal fire. Our engineers designed this burner to provide a brilliant, luminous flame to get the utmost in economy. They made it simple with only one moving part so that it would serve you year after year without interruption and with the utmost in quietness.

Now on Display in Your City

This is the model on display today. All the resources and prestige of Petroleum Heat & Power Company have been placed behind this extraordinary achievement. All the benefits of sponsorship of a nation-wide public service organization are yours to enjoy for an amount so small that anyone with a heating plant in the basement can easily afford it. And when you consider that a few dollars puts this in your home with a year to complete the balance, there is scant excuse for depriving your family of the comfort of radiant rotary oil heat.

Our direct factory representatives are well-known oil heating experts. Let them make a survey of your heating needs. They have a model for every type and size of heating plant. Each installation they make uses the one oil burner best suited to that particular heating plant. So whatever your problem, you are assured of the correct solution.

You will want to begin enjoying radiant oil heat the first cold day this fall. Now is the time to have yours installed. Why don't you look into this matter today and settle it once and for all?

as low as

$295

In normal districts, price includes complete installation of the burner. Oil storage tanks are in addition. In other districts a small installation charge is made, depending on local conditions beyond our control.

A FEW DOLLARS PUTS THIS IN YOUR HOME

Right now is the ideal time to have your oil burner installed in your heating plant. The first cold day will find you ready to enjoy this wonderful convenience. Just a few dollars is all you need pay now. The remaining monthly payments are so small that they can be met out of money you might easily spend on temporary pleasure.

• • •

We divide our responsibility with no one

The real joy in oil heat is in having *complete* oil heating service. As a public service enterprise, we make good oil burners to operate on low priced fuel oil and sell low priced fuel oil to operate in good oil burners. Our responsibility is undivided. This assures you of the right oil for your burner and the right burner for your heating plant.

Our fleets of trucks operate out of Boston, Providence, New Haven, Bridgeport, Stamford, New York City, Newark, Philadelphia, Baltimore and Washington, D. C., on a day and night schedule. If you desire we will assume full responsibility of keeping your tanks filled with oil. Every gallon is accurately metered to insure full measure. To safeguard your driveway and speed up delivery, we use specially designed motor trucks with six pneumatic tires, the finest equipment money can buy. Whatever make of oil burner you now have, this oil service is available to you. Our representatives will gladly give you full information. Phone them today.

Among the 70,000 Users You Will Find These Names:

Admiral Benson
Judge Ralph Given
Edson W. Briggs
Gen. H. L. Gilchrist
John Hayes Hammond
R. M. La Follette
Peter Bissett
Mark Lansburgh
Harry Hahn
Col. Leroy W. Herron
J. H. Small
Henry N. Brawner
Jos. Trew
Jos. McReynolds
W. W. Everett

PETROLEUM HEAT & POWER COMPANY

PETRO

General Sales Offices and Factories: Stamford, Conn.

New York - Chicago - San Francisco - Boston - Baltimore - Philadelphia - Washington - Providence - Newark - Seattle - Tacoma - Portland

NO COAL Nokol

Automatic Heating Corporation

Open Evenings Until 9:30

1719 Conn. Ave. North 0627

1930 Is Nokol Year

25 YEARS AGO TODAY

22 YEARS OLD TODAY
REINALD WERRENRATH
JUST GRADUATED FROM N.Y. UNIVERSITY AND WILL CONTINUE WITH HIS SINGING LESSONS, WHICH, THEY SAY, HE IS PRETTY GOOD AT.
RUNS FOR OFFICE —
MRS. CLARENCE H. MACKAY, CHARMING MISTRESS OF "HARBOR HILL" THE MAGNIFICENT NEW HOME OF CLARENCE H. MACKAY. THE CAPITALIST, WAS ELECTED A SCHOOL TRUSTEE IN ROSLYN, L.I. — SOCIETY NOTE.
BILL DAHLEN, OF THE GIANTS, ONE OF THE STAR SHORTSTOPS OF THE NATIONAL LEAGUE.
8-7

AUGUST 7, 1905.

Today was the first day of the week that no heat prostrations were reported.

John Jarboe, Civil War veteran, fell from the second story of his room on Louisiana avenue. He died at Emergency Hospital.

The Rev. Jerome Daugherty, S. J., has resigned as president of Georgetown University because of ill health.

Seven were hurt in rioting on a street car. The fighting broke out among a group of Notley Hall excursionists.

Daily Cross-Word Puzzle

ACROSS

1 Poisonous snakes
6 Handles of pails
11 Very recently canonized saint
12 Shelter over a window
14 Centuries
15 Worked with needle
17 Otherwise
18 River in Scotland
19 Awaits adjustment
20 Brace
21 The 14th letter
22 Batons
23 Sheep (plural)
24 Positions of distress
26 Gratings
27 Vase-like vessels
28 Favor
29 High winds
31 Small side room
34 Greek god of war
35 British general who captured Bagdad in the World War
36 On one's feet
37 Favorable particulars
38 Cautiously sagacious (Scot.)
39 Wing
40 Seventh note (var.)
41 Cooked in grease
42 Lean
43 Criticized severely
45 Weans away
47 Medicinal plant of the lily family
48 Acts with violence

DOWN

1 Convincing
2 Molding curve
3 Public vehicle
4 Concerning
5 Agrees
6 Procuresses
7 Fills with reverential dread
8 Poetic name for India
9 Fifty-one
10 Precipitated crystals
11 Hussies
13 Twelve dozen
16 Extremities
19 Paroxsyms
20 String
22 Goods
23 Having a toothed margin
25 Governs
26 Sweetmeat
28 Mistake
29 Walks
30 Medicine
31 Slender stem
32 Silk fabrics
33 Quarrels
35 Damsels
38 One of an Indian tribe
39 Military assistant
41 Away
42 To Dress
44 Termination denoting alcohol
46 Sun god

YESTERDAY'S ANSWER

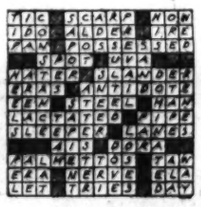

(Copyright, 1930.)

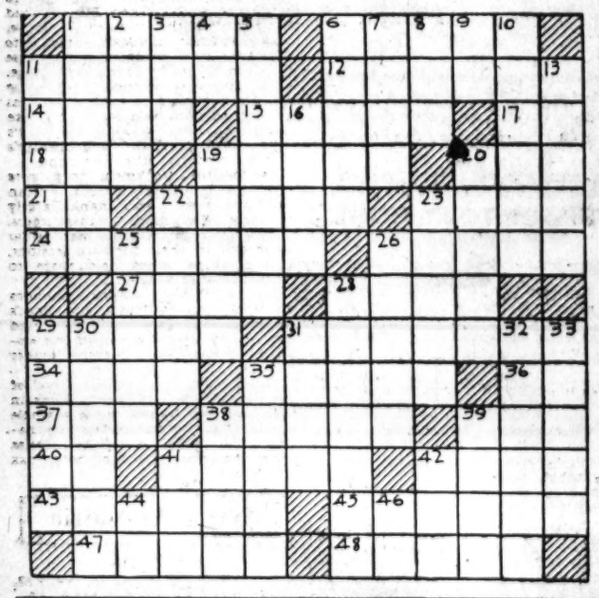

The PALAIS ROYAL

"Hey, Mom! Gimme a Dollar!

It's Plenty Little, But It'll Do a Lot for Us Babies at the Palais Royal Today . . . 'Cause They're Having a

Baby Dollar Day!"

Pink or Blue Crib Sheets, 2 for **$1**
Receiving Blankets, 3 for **$1**
Dalby Shirts, silk, wool and cotton; sizes to 3 yrs. **$1**
Dalby Bands, silk, wool and cotton; 6 months to 1½ years. 2 for **$1**
Hand-Embroidered Pillowcase, with pink or blue pillow **$1**
Gingham No-Bak Sun Suits, sizes 1 to 4. 2 for **$1**
Fringed Wool Shawls **$1**
Hand-Crocheted Sacques **$1**
Flannelette Gowns and Kimonos (infants), 2 for **$1**
Dainty Handmade Dresses, sizes 1 and 2.. **$1**
Bath Accessories. 6 for **$1**
1 box Que Tips, 2 Castolay Soap, 2 Vanta Wash Cloths, 1 card Safety Pins.
Handmade and Embroidered Gertrudes (long or short) **$1**
27x36-Inch Ruffled Crib Sheets, 3 for **$1**

PALAIS ROYAL—Infants' Department—Third Floor.

BUCK ROGERS, 2430 A. D. — *Fleet Looms in Space* — *By Phil Nowlan and Dick Calkins*

ON WE SPED TOWARD EARTH. AGAIN WILMA AND I WERE ALONE IN THE CAPTURED CRAFT LASHED TO THE NOSE OF OUR ROCKET SHIP.
WILMA SEEMED ALMOST READY TO FORGET AND FORGIVE.
YOU AND I THINK TOO MUCH OF EACH OTHER TO QUARREL THIS WAY, WILMA. CAN'T WE JUST—
I GUESS I WASN'T QUITE FAIR TO YOU EITHER, BUCK. I WAS IMPETUOUS AND —
IMPETUOUS? HA HA! IT WAS FUNNY, WASN'T IT? — THE WAY YOU JUMPED AT CONCLUSIONS! — AW BALONEY!" I SAID, AND THEN YOU— HO-HA-HA! — THEN YOU GOT MADDER THAN A WET HEN!
OH, IS THAT SO? — SO I LOOK LIKE A WET HEN TO YOU, DO I?
AT THIS VERY MOMENT, ON THE TELEVISION SCREEN BACK IN THE CONTROL ROOM OF THE ROCKET SHIP —
SIZZLING ROCKETS! SPACE SHIPS — DEAD AHEAD!
AND WE'RE GOING 4000 MILES A SECOND! WE CAN'T SWERVE AT THIS SPEED! — WE'LL CRASH! UNLESS —
COPYRIGHT JOHN F. DILLE CO. REG. U. S. PAT. OFF.
DICK CALKINS 496
TO BE CONTINUED

GASOLINE ALLEY — *Afternoon Out*

SKEEZIX, TELL YOUR AUNTIE BLOSSOM THE ICE AIN'T HERE YET BUT THE TICKET IS ON THE FLIDGERATOR AN' I PUT IN TWO EXTRA TEASPOONFULS O' CORNSTARCH IN PUDDIN' LIKE SHE SAID.
AN' TELL HER THE FAUCET IS LEAKIN' AGAIN AN' I THINK IT'S PEACH STAIN ON HER LINEN DOILY
AN' THE STEW PAN COVER DON'T FIT AN' THE LECKRIC IRON FLUSE BLOWED OUT AN' YOU SHUT THE WINDOWS IF IT RAINS.
AN' TELL HER I GONE OUT TO GIT MY NAILS MANICLED.
Reg. U. S. Pat. Off.; Copyright, 1930, by The Chicago Tribune.

MINUTE MOVIES — (All rights protected by the George Matthew Adams Service, Trade Mark Registered U. S. Patent Office.) — *By Ed Wheelan*

WHEELAN PICTURES
THE SWANEE STAKES
THE HORSE-RACING SERIAL
EPISODE FOUR
THE NEXT MORNING ROBERT MASON, COL. WILLOWBY'S LAWYER APPEARED AT THE BROKERAGE OFFICE OF GOODE AND SHARP
I SHOULD LIKE TO SEE MR. SHARP! KINDLY TELL HIM THAT MR. MASON IS CALLING!!
A FEW MOMENTS LATER
AS OUR CORRESPONDENCE, CONCERNING COL. WILLOWBY'S ACCOUNT HAS BEEN SO UNSATISFACTORY, I DECIDED TO CALL IN PERSON!!
ALBERT SHARP A STOCK BROKER WHO HAD HANDLED COL. WILLOWBY'S LARGE ACCOUNT BEFORE THE CRASH.....
RALPH McSNEER
AS LAWYER AND LEGAL ADVISER OF THE COLONEL I DEMAND THAT YOU OPEN FOR INSPECTION THE FIRM'S BOOKS IN SO FAR AS YOUR FINANCIAL DEALINGS WITH MY CLIENT ARE CONCERNED!!
BUT I HAVE GIVEN YOU ALL THE FACTS AND FIGURES!!
I'M SORRY TO SAY THAT IS NOT SUFFICIENT, SIR!! THEREFORE MAY I SEND UP ONE OF MY AUDITORS THIS AFTERNOON?!
SHARP ADOPTED A DECIDEDLY ANTAGONISTIC ATTITUDE TOWARDS THE EARNEST YOUNG ATTORNEY, BUT AT LENGTH HE CONSENTED TO ALLOW AN ACCOUNTANT TO GO OVER THE BOOKS
IF THINGS ARE AS YOU SAY, MR SHARP YOU HAVE NOTHING TO FEAR!! I'M SIMPLY DOING THIS TO PROTECT THE INTERESTS OF COL. WILLOWBY AND HIS WARD!
VERY WELL SIR. GOOD DAY!!
A STARTLING SURPRISE IS IN STORE FOR THE COLONEL HERE TOMORROW!!
8-7

BOBBY THATCHER — *First Aid* — *By George Storm*

BAD BRUISE ON HIS HEAD.... HAVE TO BORROW A STRIP OR TWO FROM HIS SHIRT AND BIND IT UP.....
BEGINNING TO STIR A LITTLE NOW- HE'LL BE ALL RIGHT—
LIKE TO DO MORE FOR HIM BUT I CAN'T TAKE CHANCES OF RUNNING INTO ANY OF HIS PARTY—
I CAN KEEP AN EYE ON HIM HERE WITHOUT BEING SEEN HOPE HE CAN GET GOIN' WITHOUT ANY MORE HELP FROM ME—
(Copyright, 1930, by The Bell Syndicate, Inc.)
1066

THE GUMPS — *A Sight for Sore Eyes*

I CAN'T UNDERSTAND THE DELAY IN GETTING THE GREAT MOGUL DIAMOND— I WANT YOU TO HAVE IT RUSHED IN EVERY POSSIBLE WAY— MY WHOLE WEDDING ARRANGEMENTS ARE WAITING FOR ITS ARRIVAL— IN THE MEANTIME I WANT THE FINEST ENGAGEMENT RING YOU HAVE IN STOCK—
AND THIS IS HOW MUCH?
$125,000.00 THAT IS THE FINEST EMERALD CUT BLUE-WHITE STONE— WITH TWO CARAT BAGUETTES ON THE SIDES — THE MOST PERFECT STONE WE HAVE IN THE HOUSE—
HEAVEN EYES- LOOK! THE ENGAGEMENT RING— THE GREAT MOGUL DIAMOND IS NOT HERE YET— BUT HERE IS ITS LITTLE ADVANCE AGENT— IT'S FOR YOU— 21 CARATS— HOW DO YOU LIKE IT?
OH BIMBO! THIS IS SO SUDDEN. YOU DARLING
SIDNEY SMITH
Reg. U. S. Pat. Off.; Copyright, 1930, by The Chicago Tribune.
IT'S JUST LIKE YOU— YOU GREAT BIG-HEARTED DEAR— OH— YOU'RE JUST TOO PRECIOUS FOR WORDS— HOW MANY CARATS DID YOU SAY IT WAS?

WINNIE WINKLE, THE BREADWINNER — *He Speaks Volumes*

Baby Mine
POP DOESN'T KNOW WHETHER TO TAKE A VACATION AT THE SHORE AND GET SUNBURNED OR IN THE MOUNTAINS AND GET POISON IVY.
FOLKS WHILE YOU'RE UP HERE IN MY HUNTING LODGE IN THE WOODS I WANT YOU ALL TO FEEL PERFECTLY AT HOME!!
AND I WANT YOU ALL TO REMEMBER THAT WE'RE JUST LIKE ONE BIG HAPPY FAMILY!!
YEAH HEH HEH
I'VE EVEN GOT A FINE LIBRARY OF BOOKS YOU CAN ALL READ IN YOUR SPARE TIME!!
BUSINESS ETHICS VOL. I
BUSINESS ETHICS VOL. II
BUSINESS ETHICS VOL. III
BUSINESS ETHICS VOL. IV
FINANCE REPORTS
HISTORY OF THE PIM EMBARGO
GOOD SALES TALKS
BUYERS GUIDE
OFFICE MANAGEMENT
LEADERS OF INDUSTRY
THE LABOR QUESTION
EMPLOYER AND EMPLOYEE
PINS
BUSINESS GUIDE
TRADE REPORTS
MARKET VALUES
AUG. 7
BRANNER
Reg. U. S. Pat. Off., Copyright, 1930, by The Chicago Tribune.
?? ?? ??

SPORTS The Washington Post. SPORTS

WASHINGTON: THURSDAY, AUGUST 7, 1930.

NATS BEAT MACKS, 5-1, CUT LEAD TO 6 1-2 GAMES

Westbrook Pegler Says

NEW YORK, Aug. 6.—They are about to renew those occasional races for that aged and mysterious chowder pot, the America's Cup, next of which will take place in the waters off Newport, of which no claim is made that they improve the breed of horse, man, dog or boat. The American side of the controversy will have spent about $4,000,000 on four boats when the Lipton boat and the American defender go to the line for the first race.

Other expenses of the outing, such as spare spars, &c., I hear cost $80,000 each. Formal full dress sails, informal half dress sails and all manner of costly intimate lingerie which yachts require, wine, caviar, lobster, truffles and 16-gauge sea glasses the size of sawed-off shotguns, doubtless will amount to a million dollars more.

Perhaps I make too great an allowance for the caviar, but that I don't suppose the members of the New York Yacht Club ever eat that domestic bird-shot caviar which is derived from the vulgar Mississippi catfish, doubtless insisting on the Russian sort, as big as castor oil capsules and not unlike them to the bite.

Caviar at $85,000
If Economical.

And, anyway, when I was taking my freshman work in uppercase finance at dear old Madison Square Garden, good old Prof. Rickard taught me that any one with more than a million dollars belonged to the aristocracy and that the most fabulous things to be said about them doubtless were even so. So, if I estimate the caviar bill at $100,000, and if they, by small economies, such as spreading it thin or not serving seconds, hold it down to $85,000, the general impression is accurate enough.

My point is that a lot of money will be spent uselessly defending this America's Cup, which nobody ever sees, except some committee of the New York Yacht Club charged with the duty of going down to Tiffany's vaults once a year to make sure it's still there and that the millionaires who spend all this money, alone among the sporting people of this country, make no public pretense of serving any useful purpose by their extravagance.

The gentlemen who run the horse races always claim for their sport that it improves the breed of horses, and there are always some people who, in their dull ignorance, inquire what's the matter with the horses just as they are. But there is always a Col. Bradley or a J. E. Widener to explain that. Goodness, no, an awful lot of things are wrong with horses in this country! Well, you might say, that is to be expected because everybody has a car nowadays and the horse probably is going the way of the diplodocus. But, at that, Col. Bradley would insist that the Government must have superior cavalry mounts for use in the next war, although in the last one the cavalry checked their horses and walked up because pets were not allowed during business hours.

So the Spending
Goes On.

So the spending goes on and the breed improves by degrees imperceptible to the naked eye, but when a laundry man wants a horse he still buys a chunk at an auction for $40, and it spends ten hours a day at a form of toil that would bring Gallant Fox down with pneumonia and bow every tendon in him inside of fifteen minutes.

The game of boxing or prize fighting under the patronage of the American peerage enjoyed a spell of elegance and prestige by reason of the plea that here was a form of sport which would develop the virtues of honor and chivalry among impressionable young. And yet, when the aristocracy's own champion had ascended to the heavyweight championship and the social prerogatives which had been voted that office, along came Honest Abe Attell and the sinister Boo Boo Hoff waving a legal document reputed to bear the young man's signature, calling him their pal and asking him in hurt tones if he wasn't going to make good for them as they had made good for him. Denied and snubbed, the boys retired to their haunts and took such consolation as they could from bitter reflections that they never should have reposed their trust in a paragon of sportsmanship and fair dealing.

No Improvement in
Greyhounds.

Many a night, in Florida, have I seen the patrons straining their eyes in the half-light trying to discern improvements in the breed of greyhounds as these canine imbeciles tore around the dog tracks chasing a trashy fraud, a mock rabbit made of plush and springs and stuffing which would not have deceived a lop-eared alley dog born in a woodshed of an exceedingly miscellaneous dam. But the greyhounds grew

Continued on Page 14, Column 6.

Burrows Only D. C. Golfer Surviving

Others of Team Fail to Qualify in U. S. Municipal Play.

Brooklyn Team Wins; Chicago Druggist Gains Medal.

MUNICIPAL GOLF COURSE, Jacksonville, Fla., Aug. 7 (A. P.).—Al Quigley, Chicago druggist, led the municipal links stars of the Nation into the match play of the ninth annual tournament here today when he turned in a 145 to win the qualifying medal, while Brooklyn romped home with the Warren G. Harding Team Cup, with the startling score of 617.

Henry Fabrizio, Brooklyn laborer; Harry T. Givan, Seattle electrician, and Bob Wingate, Jacksonville, bracketed 150 each.

Louisville's Team finished second to Brooklyn with a four-man score of 633, while Jacksonville came in far behind with 646 for third place.

In stroking his way to the medal, Quigley was the only man playing in the tournament to break perfect figures. He brought in 71 today to add to his 74 of the first day and established himself as the favorite.

Burrows Lone Qualifier
From Capital.

Special to The Washington Post.

Jacksonville, Fla., Aug. 6.—B. H. Burrows was the only Washington golfer to qualify today in the ninth annual national amateur public links golf tournament. The ace of the Capital City forces put together two rounds of 78—79 for a 157 in the 36-hole qualifying test, well within the required limit of 161.

Burrows has impressed observers here with his consistency and is conceded an excellent chance to go far in match play, which starts tomorrow when two 18-hole rounds will be played.

In shooting a 79 today in the second eighteen of the 36-hole qualifying test, Burrows made a fine comeback on the back nine, the toughest part of the local layout. Going out his score touched 40 but he clipped a stroke from this mark on the homeward trip.

Has 5 Straight Fours
On Return Nine.

On the return jaunt, Burrows reeled off five straight fours, including birdies on the eleventh and thirteenth. On the fifteenth he broke his string with a five and then took another five on the seventeenth. Burrows' opponent tomorrow in the first round will be Albert Cucinell, New York, who qualified with a 152.

Robert Burton and Louis Fuchs shared second place honors among the Washington delegation, each posting 164 for the 36-hole qualifying test, three strokes back of the required 161 needed to make the grade. Fuchs had a 43—39 for another 82 today, while Burton wound up with a 79 today, but his 85 on Tuesday ruined his chances.

Sam Parks was all over the course today to shoot a 93, four strokes higher than the score he turned in Tuesday, giving him an aggregate of 182.

The total score of the Washington quartet for the entire 36 holes was 667, well to the rear of the 617 turned in by Brooklyn to win the Warren G. Harding team championship trophy.

Billings Again
In Nineties.

Wesley Billings, the fifth member of the Washington squad, again found the slow, Bermuda grass greens and the sand traps of the local municipal course not at all to his liking. He was in the gay 90s both days, taking a 92 today, which with his 94 on the first day, gave him a 36-hole total of 186.

The Washington golfers who failed to qualify will compete tomorrow in a 36-hole medal play test for consolation honors. Prizes have been offered for the two best 18-hole rounds and the leading aggregate score.

The cards:

Billings—
Out.. 4 4 7 4 8 4 5 5 6—47
In... 3 7 5 7 4 6 5 5 5—47—94—92—186

Burton—
Out.. 5 5 4 4 4 3 4 5 5—39
In... 3 5 4 7 4 4 4 4 5—40—79—95—164

Fuchs—
Out.. 4 5 4 4 5 4 5 7 5—43
In... 3 5 5 5 4 4 5 4 4—39—82—82—164

Parks—
Out.. 5 5 5 4 7 4 5 7 6—48
In... 3 5 4 6 3 6 5 6 7—45—93—89—182

Burrows—
Out 5 5 5 4 5 2 5 5 4—40
In... 4 4 4 4 4 5 4 5 4—38—78—79—157

Kauffmann Is "Through;" Raps U. S. G. A. Rulings

Jacksonville, Fla., Aug. 6 (A.P.).—Carl Kauffmann, of Pittsburgh, disqualified last night from competing

Continued on Page 14, Column 6.

Hagen's Score Too High to Qualify

Fails in Tryout for U. S. Pro Tourney With 149 Card.

Other Notables Out; H. Smith's 138 Is Best Score.

By BRIAN BELL.

GARDEN CITY, N. Y., Aug. 6 (A. P.).—The professional golfers' championship at the Fresh Meadow Club, Flushing, in early September will not be the same old golf battle it has been in the dozen years of its existence. No longer will it be Walter Hagen against the field.

Hagen, five times champion of the pros, failed to qualify today in the metropolitan district test at 36 holes over the course of the Cherry Valley Club.

The old master took 149 strokes to work his way around the sporty layout, while Horton Smith, his protege, led the field with 138. Hagen missed a chance to qualify by four strokes, for 146 was the highest.

If the man who won the title four times in succession could have pared three shots from his score. He would have been in a tie with Jack Forrester, the long-hitting Scott from Hackensack, N. J., who was the last man in the scant ten the metropolitan district is privileged to send the P. G. A. battlefield.

Requires 6 Strokes
On Par 3 18th.

Hagen took the three strokes he was to need so vitally at the eighteenth hole of the morning round, a par three hole, where he holed out with a ghastly six. His finish in the morning was one of the weakest he has ever had in a serious competition. His 5—5—6 standing out in bold relief against a par of 4—4—3. His play throughout was spotty, but he had his brilliant moments and at times Hagen was himself. Today marked the first time Hagen has failed to qualify in a championship. He picked up once in a metropolitan open, but he has always qualified.

Horton Smith led his 75 fellow pros in an easy canter. He covered the course in 67 strokes, 5 under par, in the morning, and loafed in with another subpar score, 71, in the afternoon. Johnny Farrell, former open champion, was second with 143, made up of 71—72.

Other Notables
Out of Lists.

A number of other well known stars passed out of the 1930 P. G. A. picture with Hagen. Two other veterans, Mike Brady and Long Jim Barnes, were tied with the Haig at 149, and Willie Macfarlane, former open champion, took 150 strokes. Wee Bobby Cruickshank never got started and was far out of the running, as were Joe Turnesa and Willie Klein.

Sixty-four professionals will assemble at Fresh Meadow September 8, when another qualifing test will reduce the field to 32 for match play.

The players qualifying:
Horton Smith, Cragston, N. Y., 67—71—138.
Johnny Farrell, Mamaroneck, N. Y., 71—72—143.
Gene Sarazen, Flushing, N. Y., 71—73—144.
Bill Mehlhorn, Pensacola, Fla., 72—72—144.
Billy Burke, Greenwich, Conn., 72—72—144.
Pat Circelli, Mount Vernon, N. Y., 70—74—144.
Jimmy Hines, Hempstead, N. Y., 74—71—145.
John Golden, Noroton, Conn., 74—71—145.
Whiffy Cox, Brooklyn, 72—73—145.
Jack Forrester, Hackensack, N. J., 74—72—146.

Uhle Hits and Pitches Tigers to 6th Straight

Detroit, Mich., Aug. 6 (A.P.).—George Uhle held the Cleveland Indians hitless until Detroit had piled up a seven-run lead today, then coasted to an easy 9-to-1 victory. It was the sixth straight win for the Tigers and the sixth in which the Detroit starting pitcher finished the game.

Uhle, besides allowing only four hits, had a perfect day at bat, getting three singles and a two-bagger in four times up. Charlie Gehringer hit a home run after Koenig doubled in the first inning. Earl Averill's homer in the fifth accounted for Cleveland's only run. Alexander also hit a circuit blow for the Tigers.

Willis Hudlin was Cleveland's starting pitcher and was charged with the defeat. Jablonowski and Bean followed him on the mound.

Cleveland.	AB	H	O	A
Jam'son.lf	4	0	1	0
Porter.rf	4	1	5	0
Morgan.1b	4	0	8	2
Hodapp.2b	3	1	2	1
Averill.cf	4	1	1	0
L.Sewell.c	3	0	5	3
M'tague.3b	2	0	0	2
J.Sewell.3b	2	0	0	1
G'man.ss	2	0	1	2
Gardner.ss	0	0	0	0
Hudlin.p	0	0	0	0
Jab'ski.p	1	0	0	0
Bean.p	0	0	1	0
*Falk	1	0	0	0
†Seeds	1	1	0	0
Totals	31	4	24	11

Detroit.	AB	H	O	A
Johnson.rf	3	0	0	0
Eas'ling.rf	2	0	1	0
Koenig.ss	5	2	0	2
G'inger.2b	2	1	6	2
Alex'der.1b	4	2	9	0
Shevlin.1b	0	0	0	0
Stone.lf	5	1	2	0
Funk.cf	3	2	4	0
Akers.3b	4	1	2	4
Desautels.c	4	0	3	1
Uhle.p	4	4	0	1
Totals	36	13	27	10

*Batted for Goldman in seventh.
†Batted for Jablonowski in eighth.

Cleveland .... 0 0 0 0 1 0 0 0 0—1
Detroit .... 2 0 1 4 0 0 1 1 x—9

Runs—Koenig (2), Gehringer (3), Alexander, Stone, Funk, Uhle, Averill. Errors—Koenig, Goldman (2), Hudlin. Runs batted in—Gehringer (2), Akers, Stone (2), Averill, Uhle, Alexander (2). Two-base hits—Koenig, Stone, Uhle, Funk, Hodapp. Home runs—Gehringer, Averill, Alexander. Stolen base — Gehringer. Sacrifice — Alexander. Double plays—Hodapp to Goldman. Akers to Gehringer to Alexander. Left on bases—Detroit, 8; Cleveland, 6. First base on balls—Off Uhle, 3; off Hudlin, 3; off Bean, 1. Struck out—By Uhle, 3; by Hudlin, 1; by Jablonowski, 3. Hits—Off Hudlin, 9 in 3 2-3 innings; off Jablonowski, 3 in 3 1-3 innings; off Bean, 1 in 1 inning. Passed ball—L. Sewell. Losing pitcher—Hudlin. Umpires — McGowan, Connolly and Van Graflan. Time of game—Two hours and two minutes.

Golf on 1,000 Courses Aim as Rich Man Sails

New York, Aug. 5 (A.P.).—Ralph A. Kennedy, wealthy retired businessman, whose golf score is 750 (courses, not strokes), sailed for South America on the Santa Inez today to run the tally up to 1,000 if he can find enough links.

Kennedy's hobby is to play on every important course in the world, filling in the odd days by playing on the unimportant ones. He has driven and putted and sliced his way over most of Europe, Canada and the United States, so now he's moving south. He already has his eye on courses in the Canal Zone, Ecuador, Peru, Chile and Colombia.

He carried two trunks of golfing equipment.

4 Local Youths Win Medals At C. M. T. C.

Four Washington youths won medals for athletic ability while in training at the Citizens Military Training Camp at Fort George Meade, Md., during the month of July, an announcement of the C. M. T. C. officials reveal They are Ralph Tarbett, 407 Carroll avenue, Takoma Park, Md.; Norman F. Kirby, 1200 C street northeast; George F. Warner, 520 Twelfth street northeast, and Carter H. Ogden, 2121 New York avenue northwest.

Of the quartet, Tarbett came home the most heavily medal laden, having won four. Warner received two, while Kirby and Ogden each annexed one.

Of his four medals, Tarbett won three in swimming. He placed second in the two-length free-style race and third in the diving and five-length free-style contests. His fourth medal was gained by winning the running broad jump in the track meet. Warner won both of his on the track, gaining second in the discus and third in the shot put. Ogden won his medal in boxing, while Kirby's was gained by a second place in swimming.

Hit on Pitchout Wins For Braves Over Phils

Boston, Aug. 6 (A.P.).—Randy Moore slapped a pitch out into left field in the ninth inning here today and gave the Braves a 5-to-4 win over the Phillies. The Braves scored three runs in the final session with none out, and the victory gave the Tribe five wins out of seven games with the Quakers.

Phila.	AB	H	O	A
Th'pson.2b	4	0	5	2
Sherlock.1b	4	1	8	1
O'Doul.lf	4	0	1	0
Klein.rf	4	2	2	0
Friberg.cf	4	2	3	0
Whitney.3b	4	2	1	1
Thev'ow.ss	3	0	0	3
Davis.c	2	2	3	1
*Nichols	0	0	0	0
Collins.p	0	0	0	1
Hansen.p	2	0	1	1
Rensa.c	2	1	0	0
Totals	33	10	†24	10

Boston.	AB	H	O	A
Chatham.ss	3	1	0	3
Clark.rf	4	1	3	0
Sisler.1b	4	1	8	0
Berger.lf	3	1	4	0
Welsh.cf	4	2	4	0
Cronin.c	1	1	0	0
‡Richbourg	1	0	1	0
Maguire.2b	4	1	6	4
Moore.3b	4	3	1	0
Sherdel.p	3	0	0	1
Totals	33	11	27	8

*Ran for Davis in seventh.
†None out when winning run scored.
‡Batted for Cronin in ninth.

Philadelphia .... 0 0 0 0 0 0 3 1 0—4
Boston .... 1 0 0 0 1 0 0 0 3—5

Runs—Clark, Berger, Welsh, Richbourg, Moore, Thompson, Whitney, Nichols, Rensa. Errors—Berger, Sherdel, Whitney. Runs batted in—Klein (2), Collins, Sherlock, Moore (2), Richbourg (2), Sisler. Two-base hits—Whitney, Welsh. Home run—Moore. Stolen base—Clark. Sacrifices—Thompson, Sherlock, Thevenow, Collins. Double plays—Whitney to Thompson to Sherlock; Maguire to Sisler. Left on bases—Philadelphia, 8; Boston, 6. First base on balls—Off Collins, 2; off Sherdel, 2. Struck out—By Hansen, 2; by Sherdel, 1. Hits—Off Hansen, 7 in 6 innings; off Collins, 4 in 2 innings (none out in ninth). Losing pitcher—Collins. Umpires—McGrew, Rigler and Donohue. Time of game—1 hour 48 minutes.

Rice's Hitting Enables Yanks to Beat Boston

New York, Aug. 6 (A.P.).—Timely hitting of Harry Rice tinged the pitching duel of Roy Sherid and Milton Gaston today and gave the Yankees a 4-to-2 decision in the first of a two-game series with the Boston Red Sox. The Western clubs follow the Red Sox into the Bronx.

Rice drove in two of the Yank's four runs with a single and sacrifice to give the New York club its 13th victory of the season over Boston. Both Gaston and Sherid allowed only seven hits apiece but three errors at crucial moments helped ruin the Red Sox cause.

Lou Gehrig scored two of the Yankee runs, being driven home both times by Rice. Gaston drove home one of the Sox runs in the fifth and Webb the second in the eighth.

Boston.	AB	H	O	A
Durst.lf	5	2	0	0
W'stler.ss	3	0	3	5
Regan.3b	3	1	2	3
Webb.rf	3	1	2	0
Oliver.cf	4	0	1	0
*Rothrock	1	0	0	0
Miller.3b	0	0	0	0
Todt.1b	4	2	11	0
Berry.c	4	1	3	1
Gaston.p	3	1	0	5
†Small	1	0	0	0
Totals	34	7	24	15

New York.	AB	H	O	A
Combs.lf	4	1	3	0
Reese.2b	4	0	2	2
Ruth.rf	3	0	3	0
Lazzeri.2b	4	1	0	3
Gehrig.1b	3	2	9	0
Rice.cf	3	1	3	0
Lary.ss	3	1	2	3
Bengough.c	3	0	5	0
Sherid.p	4	1	0	1
Totals	29	7	27	9

*Batted for Reeves in eighth.
†Batted for Gaston in ninth.

Boston .... 0 0 0 0 1 0 0 1 0—2
New York .... 0 1 0 1 2 0 0 0 x—4

Runs—Combs, Reese, Gehrig (2), Warstler, Todt. Errors—Lary, Warstler, Webb, Oliver. Runs batted in—Rice (2), Gaston, Lazzeri, Webb. Two-base hits—Todt (2). Three-base hits — Berry, Gehrig, Combs. Sacrifice—Rice. Double play—Sherid to Lary to Gehrig. Left on gases—New York, 9; Boston, 8. First base on balls—Off Gaston, 7; off Sherid, 3. Struck out—By Sherid, 3; by Gaston, 3. Wild pitches—Gaston, Sherid. Umpires—Guthrie, Hilderbrand and Ormsby. Time of game—One hour and 54 minutes.

Major League Statistics

AMERICAN LEAGUE.
STANDING OF THE TEAMS.

	W.	L.	Pct.
Philadelphia	72	37	.661
WASHINGTON	64	42	.604
New York	63	46	.578
Cleveland	56	53	.514
Detroit	54	56	.491
Chicago	44	63	.411
St. Louis	44	66	.400
Boston	37	70	.346

GAMES TODAY.
WASHINGTON at Philadelphia.
Boston at New York.
Only games scheduled.

NATIONAL LEAGUE.
STANDING OF THE TEAMS.

	W.	L.	Pct.
Brooklyn	64	41	.610
Chicago	60	44	.577
New York	58	46	.558
St. Louis	53	50	.515
Pittsburgh	50	51	.495
Boston	49	57	.462
Cincinnati	44	56	.440
Philadelphia	35	68	.340

GAMES TODAY.
Brooklyn at Pittsburgh.
Chicago at St. Louis.
Only games scheduled.

FAILS TO QUALIFY IN P. G. A. PLAY

WALTER HAGEN,
five times winner of the Professional Golfers Association championship, failed yesterday to qualify at Garden City, N. Y.

BERG IS 8 TO 5 CHOICE OVER CUBAN

Chocolate Pits Skill Against Whirlwind Briton Tonight.

By EDWARD J. NEIL.

NEW YORK, Aug. 6 (A.P.).—On approximately the second anniversary of his first appearance in the United States, Kid Chocolate, the ebony flash of the featherweights, meets his second major rival, Jackie (Kid) Berg, in a ten-round duel in the open air tomorrow night at the Polo Grounds.

Some of the heat of the present sizzling spell has seeped into the interest of the faithful in the final days of the ballyhoo, and it appears that a goodly crowd will be there. All hope has been abandoned that the foul-fake-foozle-soaked fandom will rally in the numbers originally estimated to swell the gate beyond the quarter-million mark. But a nice sociable gathering of about 18,000, with receipts bulging over the $100,000, is in prospect.

The fighting abilities and reputations of the sensational little Negro lad and the whirlwind Jewish boy from the White Chapel District of London have done much to encourage the faithful to gamble their dollars once more on the chance of seeing a real battle.

Another Fiasco Will
End Big Gates.

Another fiasco such as the foul endings of the recent heavyweight brushes and the abrupt cessation of hostilities in the lightweight title tilt of Sammy Mandell and Al Singer before a round was completed probably will end all hope of buxom gates for the remainder of the outdoor season.

Chocolate is the superb boxer. Berg is a rough-and-tumble fighter, a perpetual motion punching machine, who overcomes boxing ability with the sheer impetuosity of his attack. Considered the outstanding lightlightweight contender, Berg is an 8-to-5 favorite today.

Chocolate, whose career since his arrival here unheralded from Cuba over two years ago, is fiction material, must give Berg a weight advantage of close to ten pounds. This is expected to add materially to the bomb bomb keed's difficulties in keeping Berg at a distance where Chocolate must hold the whirlwind in order to hope for victory. The keed is a genuine featherweight and probably will scale no more than 127 to Berg's 134½.

Berg Champion of
Junior Welters.

Although the managers of Berg and Chocolate differ as to the fact, actually the junior welterweigh. title, won by Berg from Mushy Callahan in London, will be at stake tomorrow night, as both will weigh many pounds under the truck class limit of 140 pounds. The bout is not scheduled as a title affair, although ring conditions make it possible for Chocolate to win the title. This situation is further complicated by the fact that the ring monarchs of New York State do not recognize the existence of a junior welterweight title.

The supporting card promises action. Baby Joe Gans, Negro welterweight from Los Angeles, will meet Eddie Murdock, of Tulsa, Okla., in the ten round semifinal and Sammy Dorfman, New York lightweight, will tackle the heavy hitting Eddie Mack, of Denver, in another ten. The bouts will not be broadcast.

HOME RUN STANDING

(Associated Press.)

HOME RUNS YESTERDAY.

Goslin, St. Louis Browns	1
Kress, Browns	1
Gehringer, Tigers	1
Averill, Indians	1
Jolley, White Sox	1
Alexander, Tigers	1
Lopez, Robins	1
Moore, Braves	1
Comorosky, Pirates	1
Blair, Cubs	1
Watkins, Cardinals	1

THE LEADERS.

Ruth, Yankees	41
Wilson, Cubs	36
Gehrig, Yankees	33
Foxx, Athletics	30
Klein, Phillies	29
Berger, Braves	27
Simmons, Athletics	27

LEAGUE TOTALS.

National	623
American	510
Total	1,133

MACKS FACE CROWDER TODAY

Pitching Situation of Nats Acute; Fischer to Be Starter.

By FRANK H. YOUNG
(Staff Correspondent of The Post).

PHILADELPHIA, Aug. 6.—It will be up to "General" Alvin Crowder to lead the Nationals to victory in the final of the abbreviated series here tomorrow, with the Nats being particularly anxious to win and further reduce the league lead of the Mackmen. George Walberg is expected to do the twirling for the Athletics.

Although no word has been received from Manager Walter Johnson, it is the hope of his charges that he will rejoin the team when it returns to Washington to withstand the final Western invasion of the year which opens with a single game against the Cleveland Indians on Friday.

The Nat players sympathize with their bereaved leader and know that he has other things than baseball on his mind these days, but it is their general belief that rejoining them, even if he only sits on the bench during games for a while and takes no hand in them, will help him ease his sorrow.

When Johnson takes up the managerial reins again has been left up to him. As far as President Clark Griffith is concerned, Walter has been told that he can stay away from the team just as long as he likes, with Capt. Joe Judge being perfectly willing to continue in charge.

Twin Bills Drain
Pitching Staff.

With Fred Marberry out for two weeks or more, the Nationals are distinctly up against it for pitchers,

Continued on Page 18, Column 8.

Pinch-Hitter's Homer Defeats Cubs, 4 to 3

St. Louis, Mo., Aug. 6 (A.P.).—George Watkins, pinch-hitting for the Cardinals in the seventh inning, poled a home run with Gelbert on base to give St. Louis the lead and defeat the Cubs here today, 4 to 3. Sharing honors with Watkins in the victory was Jim Lindsey, inserted late in the game, who struck out Grimm and Hartnett in the ninth with the tying and winning runs on second and third.

Chicago.	AB	H	O	A
Blair.2b	5	2	1	3
English.3b	4	1	1	1
Cuyler.rf	4	1	2	0
L.Wilson.cf	5	1	2	0
Ste'son.lf	4	1	1	0
Grimm.1b	4	1	10	1
Hartnett.c	5	2	4	1
Ferrell.ss	3	1	1	4
Beck.ss	0	0	1	0
Blake.p	3	2	0	0
*Taylor	1	0	0	0
†Heathcote	1	0	0	0
Shealy.p	0	0	1	0
Totals	39	12	24	10

St. Louis.	AB	H	O	A
Douthit.cf	4	0	4	0
Adams.3b	4	0	1	3
Frisch.2b	4	2	4	5
Bot'ley.1b	4	0	10	1
Hafey.lf	4	3	0	0
Fisher.rf	4	0	1	0
J.Wilson.c	3	1	4	0
Gelbert.ss	1	0	2	4
Grimes.p	1	0	1	0
Lindsey.p	0	0	0	0
*Watkins	1	1	0	0
Totals	30	7	27	13

*Batted for Farrell in the eighth.
†Batted for Blake in the eighth.
‡Batted for Grimes in the seventh.

Chicago .... 0 0 1 1 0 0 1 0 0—3
St. Louis .... 0 0 0 0 2 0 2 0 x—4

Runs—Hafey, J. Wilson, Gelbert, Watkins, Blair, L. Wilson, Grimm. Error—Blair. Runs batted in—Gelbert, J. Wilson, Watkins (2), Blair, Blake, Stephenson. Two-base hits—Blair, Hafey, L. Wilson. Three-base hit—J. Wilson. Home runs—Blair, Watkins. Stolen base—Hafey. Sacrifice—Gelbert. Left on bases—Chicago, 13; St. Louis, 5. First base on balls—Off Blake, 2; off Grimes, 2; off Lindsey, 1. Struck out—By Blake, 3; by Lindsey, 3. Hits—Off Blake, 6 in 7 innings; off Shealy, 1 in 1 inning; off Grimes, 10 in 7 innings; off Lindsey, 2 in 2 innings. Hit by pitched ball—By Grimes (Cuyler). Winning pitcher—Grimes. Losing pitcher—Blake. Umpires—Starke, Klem, and Quigley Time of game—One hour and 30 minutes

JONES YIELDS 6 HITS IN BRILLIANT EFFORT AGAINST CHAMPIONS

THE JONES BOY

WASHINGTON	AB	R	H	O	A	E
Myer, 2b	5	0	2	4	5	0
Bluege, 2b	3	2	2	2	1	0
Manush, lf	3	0	0	2	0	0
Cronin, ss	4	1	2	2	3	0
Judge, 1b	3	1	1	12	0	0
Harris, rf	2	0	0	0	0	0
Rice, rf	1	0	0	1	0	0
West, cf	4	1	0	0	0	0
Spencer, c	4	0	1	3	1	0
Jones, p	3	0	0	1	4	0
Totals	32	5	8	27	14	0

PHILADELPHIA	AB	R	H	O	A	E
Boley, ss	3	0	1	3	3	1
Haas, cf	4	0	2	3	0	0
Cochrane, c	4	0	0	7	1	0
Simmons, lf	4	1	1	3	0	0
Foxx, 1b	4	0	2	8	1	0
Miller, rf	3	0	0	1	0	0
Williams, 3b	2	0	0	1	1	0
Dykes, 3b	3	0	0	1	1	0
Earnshaw, p	0	0	0	0	1	0
*Summa	1	0	0	0	0	0
Quinn, p	0	0	0	0	1	0
†Bishop	1	0	0	0	0	0
Shores, p	0	0	0	0	0	0
Totals	29	1	6	27	9	1

*Batted for Earnshaw in sixth.
†Batted for Quinn in eighth.

WASHINGTON .1 0 0 0 0 4 0 0 0—5
Philadelphia ...0 0 0 0 0 0 1 0 0—1

Runs batted in—Cronin, Judge, Rice, Spencer, Miller. Two-base hit—Simmons. Three-base hit—Bluege. Stolen bases—Judge, West. Sacrifices—Bluege, Rice, Miller. Double plays—Spencer to Myer; Jones to Judge; Boley to Williams to Foxx; Myer to Judge; Cochrane to Boley. Left on bases—Washington, 5; Philadelphia, 5. First base on balls—Off Jones, 3; off Earnshaw, 3. Struck out—By Jones, 4; by Earnshaw, 5. Hits—Off Earnshaw, 7 in 6 innings; off Quinn, 1 in 2 innings; off Shores, 0 in 1 inning. Wild pitch—Earnshaw. Umpires—Geisel, Owens and Moriarty. Time of game—1 hour 42 minutes.

IN THE WAKE OF THE GAME

Special to The Washington Post.

SHIBE PARK, Philadelphia, Aug. 6.—Matching the baby girl which arrived in the home of Heinie Manush, Washington outfielder, in Detroit Monday, Catcher Mickey Cochrane, of the Mackmen, today announced the birth of a second daughter this morning. The young lady already has been named Joan.

Outfielder Sam Rice, who reports himself almost down and out as a result of steady play in the heat, was given another day of rest, Dave Harris starting in right field. He hit for Harris in the sixth, however, and finished out the game afield. The veteran may play only at intervals for the next week or so until he regains his lost pep.

Bluege's triple in the first was a liner which hit the left-field stand base and bounded back almost to second base.

The Nats "blew" a golden opportunity in the first. With one over, men on third and second, and only one out, Judge popped to Boley and Harris fanned.

Myer went well over behind Judge to make a good stop and throw on Cochrane's hot grasser in the home first. The Nat second-sacker, by the way, was accredited with all three assists in this round.

When Jones fanned ending the Nats' second, Catcher Cochrane flipped the ball to the Washington pitcher, whereupon the latter returned the compliment by tossing his bat to the catcher.

Foxx started the A's off with a hit in the second only to end the round stealing as Williams took a third strike.

In running out his safe bunt prying the lid off round three, Myer's face collided with Earnshaw's elbow as the pitcher covered first and time out was taken while Buddie rubbed the bruise.

Boley made a nice play ending the Nats' third when he grabbed Cronin's roller after Dykes had cut directly across in front of him and missed the ball.

Earnshaw walked Judge on four successive wide ones starting the fourth canto. Harris then hit into

Continued on Page 15, Column 2.

Veteran in Command; Earnshaw Pounded for 4 in 6th.

3 Double Plays Timely for Nats; Take Lead in First.

By FRANK H. YOUNG
(Staff Correspondent of The Post).

SHIBE PARK, Philadelphia, Aug. 6.—Holding the heavy-hitting world champions to six scattered hits while his mates were putting eight to good use, "Sad Sam" Jones had little trouble pitching the Nationals to a 5-to-1 victory here this afternoon before a crowd of about 18,000. The victory gave the Johnsons a record of eight triumphs in sixteen meetings with the Mackmen and cut down the champions' lead to six and one-half games.

Jones was in trouble only in the seventh, when the Athletics scored their only run, and in the other eight innings only one alien got past first base, Haas dying on second in the first frame. Three Washington double plays and two by the Mackmen speeded up the game considerably and made the road much easier for the flingers.

George Earnshaw started for the Mackmen and after granting a run at the very start of the game, did well until he came a cropper in the sixth. He was excused in the second half of this round and "Ole Jack" Quinn and Bill Shores finished the game for him, the two granting but one more hit.

Myer, Cronin, Bluege
Lead Attack.

Myer, Cronin and Bluege carried the bulk of the Washington attack, each getting a brace of safeties, with a triple by the last named being the Nats' only extra-baser of the game. Both of the other two hits—by Judge and Spencer—were timely ones, each driving home a run. Haas and Foxx each obtained two of the few hits garnered from Jones' slants.

When "Old Folks" Quinn took up the Quaker mound burden starting the seventh, the Nats were sailing along under a five-run lead, the result of an opening single-run flurry in the first and of a four-run one in the sixth, in which two markers were unearned.

It looked as though the Nats' opening rally would be more productive than it was, for Bluege tripled with one down and, after Manush walked, Cronin singled the third sacker home. A wild pitch advanced the runners to third and second, respectively, but both Judge and Harris failed.

Bluege Opens Sixth
With Single.

Two double plays prevented the Nats from doing any more damage until the sixth. Then Bluege pried the top off of the frame with a single, stayed at first while Manush lofted to Simmons and completed the base circle on singles by Cronin and Judge. The latter stole second and Rice, up for Harris, flied deep enough to right to score Cronin and let Judge take third. An error by Boley on West's roller, the latter's theft and Spencer's single scored the other two runs.

As for the Mackmen, they were unable to break into the run column until the seventh, and, thanks largely to three Washington twin-murders, were able to get but one man as far as second in their first six sessions, during which Jones held them to three scattered singles.

In the "stretch" session, Simmons doubled with one down and Foxx's single and Miller's air sacrifice scored him. Jones walked a man in this session, but was able to prevent further damage.

This proved to be the last threat of the game. The Nats went hitless in their last two frames, while a single by Haas in the eighth was the natives' final offensive gesture. Jones ended the game by fanning both Foxx and Miller.

MANUSH VS. GOSLIN

YESTERDAY.

	AB.	R.	H.	2B.	3B.	HR.	RBI.
Manush	3	0	0	0	0	0	0
Goslin	8	2	1	0	0	1	1

SINCE JUNE 14.

	AB.	R.	H.	2B.	3B.	HR.	RBI.	AV.
Manush	168	41	68	12	4	9	36	.405
Goslin	201	42	60	11	4	16	42	.299

WEST MEN'S WEAR

SHIRT SALE

Fancy Negligee

Were	NOW
$2.50 & $3	$1.85
3.50	2.35
5.00 & 6	3.45

White Broadcloth Were $3.50.... $2.35

Silk Shirts Were $8.00.... $5.35

Sidney West, Inc.
14th & G Sts.
EUGENE C. GOTT—PRESIDENT

STUTZ
Sport Phaeton

In Black, with 6 wire wheels, welled fenders—double cowl-tonneau windshield—top boot and rear cover—a complete sport job in fine condition.

Packard's Used Cars
Kalorama Rd. at Seventeenth.

HAWKINS MOTORS

Sales Ford Service

1529 Fourteenth St. N.W.
Decatur 3320

Conveniently Located on Fourteenth Street

WOODWARD & LOTHROP
10th 11th F and G Streets
THE MEN'S STORE, Second Floor

FINE SPORTS COATS

At an unusually low price in the Summer Clearance

Sports Coats are very smart and neat appearing when worn with plain white or striped trousers. Splendidly tailored and silk trimmed for cool comfort. Plain or belted back models, of camels-hair or flannel. Now reduced to

$18.75

THE MEN'S STORE, SECOND FLOOR

WHICHONE WINS IN GALLOP IN DEBUT AT SARATOGA

Whitney Colt Outclasses Rivals

Races in Best Form Unbothered by Old Injury.

Mr. Sponge Second, 4 Lengths Behind, in Saranac.

SARATOGA Race Track, Aug. 6 (A.P.).—Harry Payne Whitney's crack three-year-old, Whichone, returned to the races here today and gave a fine exhibition of speed when he galloped home four lengths in advance of his field in the Saranac handicap, feature one mile event.

Whichone, which went wrong just after a sensational workout at Aqueduct and had to be retired for a while, was brought back to the races in fine condition. The colt never looked or acted etter in his two years of racing. His old trouble did not bother him and he simply made a show of his field. J. E. Widener's Mr. Sponge was second and W. S. Kilmer's Sun Falcon third. The race was worth $9,050 and the time was 1:37.

Whichone was made an odds-on favorite at 1 to 2 and he was heavily played at this price. The start was good and the field got away in a perfect line. Mr. Sponge and Maya were the fastest to get into their stride and they raced to the front while Workman let Whichone get into his stride before asking the colt to run.

The pace was very fast, the first half mile being negotiated in 0:46 3-5 with Mr. Sponge leading and Whichone second. It was plain at this stage that Whichone was a sure winner. As he was just galloping along, Workman preferring to wait until the stretch was reached before making his move. Just as they came abreast of the furlong pole Workman let Whichone step along. He bounded into the lead and from there to the finish he drew away to win galloping by four lengths. Mr. Sponge beat Sun Falcon a like distance for the place.

Whichone was beaten by Gallant Fox in the Belmont Stakes and will probably meet his old rival in the Travers Stake here. With both horses good and fit it will be a race worth going miles to see.

BAINBRIDGE ENTRIES.

(Associated Press.)

FIRST RACE—Six furlongs; purse, $700; claiming; for 3-year-olds.
1 Unfort. Girl.. 99| 7 Daisy Buck.. 103
2 Angel Bright. 107| 8 Loyola 104
3 Fr. Podesta... 104| 9 *Doc. Connors 110
4 *Foxy Seth... 107|10 Elsewhere ... 110
5 *Mary Virg'a. 94|11 *Delta 94
6 *Windy Ross. 103|12 *Prince Sport 106
Also eligible—
13 Go Between. 109|16 West. Light.. 107
14 *Ruthie .... 102|17 Royal Bells.. 96
15 Zenonian .. 104|18 *Shasta Mint 105

SECOND RACE—Five and one-half furlongs; purse, $800; claiming; for 2-year-olds.
1 Napa ...... 108| 7 *Publication.. 110
2 *Peggy J..... 107| 8 *Pantagruel . 106
3 Lexing. Girl.. 112| 9 *Amour 107
4 *Fairment ... 107|10 Biggest 111
5 Bilson ...... 110|11 Mavro 106
6 *Leano ...... 103|12 *War Air 108
Also eligible—
13 Jeanne S'ba. 10?|14 Black Lula .. 112

THIRD RACE—Six furlongs; purse, $700; claiming; for 3-year-olds.
1 *Silver Wave. 96| 7 *Patti Louise 98
2 Calamity .... 104| 8 Clara Jo..... 102
3 *Weenie .... 102| 9 *Little Birka. 97
4 Jim Miller.. 108|10 Easter Seth. 96
5 Annex ...... 103|11 Hattie Seth.. 99
6 *Red Man.... 105|12 *L. Sheridan. 99
Also eligible—
13 E. Sullivan. 110|16 *Verdant Son 99
14 *Miss Peggy. 10?|17 *Paquette ... 105
15 *White Knee. 99|18 South. Belle.. 102

FOURTH RACE—Six furlongs; purse, $800; claiming; for 3-year-olds and upward.
1 *My Beauty.. 106| 7 Doltaire 110
2 Title Oak.... 107| 8 *B. of the W. 103
3 *Gold. Orient. 105| 9 *Dusky M'en. 95
4 *Andresito ... 108|10 *Arrogant ... 108
5 *Lucky Dan.. 102|11 Havoc 110
6 Bootee ...... 102|12 One Cent.... 105
Also eligible—
13 The Padre... 111|16 *Ragabald .. 108
14 T. Builder... 102|17 *Chester 109
15 *Lenny ..... 100|18 *Lounger 102

FIFTH RACE—One and one-sixteenth miles; purse, $800; claiming; for 3-year-olds and upward.
1 Old Bill .... 108|5 *Torrito 97
2 *Sturdy Stella 10?|6 Vimont 110
3 *Vole .... 108|7 *Hula 103
4 *Baritone ... 111|

SIXTH RACE—One and one-eighth miles; purse, $700; claiming; for 3-year-olds and upward.
1 *Ruth Long.. 95| 7 Fair Marion.. 105
2 *Lunacy .... 102| 8 *Rusovia 107
3 Crotan ...... 112| 9 St. Helena... 107
4 *Pay Sand... 117|10 Peter Prim... 107
5 *White Nose.. 107|11 *Sunset 107
6 Fair Justice.. 107|12 *Primp 102
Also eligible—
13 Porto B. Gold 112|16 *Dunbeath .. 107
14 Huey .... 112|17 *Red Iris ... 97
15 *Bran. Chan. 107|18 Shakitup ... 112

SEVENTH RACE—One and one-eighth miles; purse, $700; claiming; for 3-year-olds and upward.
1 *Gold Dust.. 102| 7 *Marg. Flynn 98
2 Cavalry ..... 112| 8 *Guillotine .. 107
3 Atla .... 112| 9 *Fusileer 107
4 *Polvo ...... 107|10 Mid. Temple. 107
5 *Firth of Tay 107|11 Cut Steel.... 105
6 Clearing .... 112|12 Torcher 113
Also eligible—
13 *First Pick.. 107|16 Yorktown .. 112
14 Kill Joy .... 107|17 *Turk's Cap.. 107
15 *Architect .. 107|18 Wrack Ray... 112
*Apprentice allowance claimed.
Weather, clear; track, fast.

LATONIA ENTRIES.

(Associated Press.)

FIRST RACE—Six furlongs; purse, $1,000; for 2-year-olds.
1 †Polly's Boy.. 115|10 ‡West Va.... 115
2 Borealis .... 115|11 ‖Noriah 115
3 Shonna ..... 115|12 Wild Laurel. 115
4 ‡Harv. Sun.. 115|13 †Yelverton .. 115
5 §Blighter ... 115|14 Shearton 115
6 Gully Jumper 115|15 ¶Royal Knight 115
7 Donald ..... 115|16 Run. Water.. 115
8 §Gaillordia .. 115|17 ‖Match Box. 115
9 Zingaro .... 115|18 ¶His Honor.. 115
†Audley Farm entry.
‡Parkview Stable entry.
§Hendrie entry.
‖Paradise Stock Farm entry.
¶Repress entry.

SECOND RACE—Six furlongs; purse, $1,000; for 3-year-olds and upward.
1 Sleepy Boy... 110|10 N. McC'chey. 105
2 Town Talk.... 120|11 Pandean 105
3 My Carolyn.. 105|12 Captain J. S. 110
4 Black Bob.... 105|13 Gideon 110
5 Day Van .... 105|14 Watch On.... 115
6 Hornsby .... 115|15 Prin Donna.. 110
7 Sracastic ... 110|16 Tin Hat 115
8 My L. Honey. 105|17 Sir Dean.... 110
9 Rob Don ... 105|18 Chorister 110

THIRD RACE—Six furlongs; purse, $1,000; for 2-year-olds.
1 Overlay ..... 109| 7 Pere Noel... 112
2 Chub .... 109| 8 Bubola 109
3 Scales ...... 109| 9 Blinkie Boy.. 112
4 Peace Lady.. 109|10 Potlinos 112
5 This Billie... 109|11 †Aerial Pr'ce. 112
6 †Sky Hawk... 112|12 Judge Lueders 112
†Ergus entry.

FOURTH RACE—Six furlongs; purse, $1,000; for 3-year-olds and upward.
1 Eliz Kennedy. 102|5 Honey Locust. 105
2 Herrick ..... 110|6 Patricia M'ian 105
3 Typhoon .... 118|7 Internat II.... 110
4 Jack Howe.... 115|8 Tantivy 110

FIFTH RACE—One and one-sixteenth miles; purse, $1,000; for 3-year-olds and upward.
1 Aristocrat ... 113|5 Lady Basil.... 100
2 Sly Polly..... 105|6 Shark 113
3 United Army. 105|7 Swift Breeze.. 105
4 Hiram Kelly. 113|8 Congo II 108

SIXTH RACE—One and one-sixteenth miles; purse, $1,000; for 3-year-olds and upward.
1 Queen Clara.. 10?|6 Royal Son ... 111
2 Lady Witt.... 103|7 Lady Viola ... 103
3 Storm Signal. 103|8 Gotham 108
4 Bl Thunder... 105|9 Business 103
5 Wood Gain... 105|

SEVENTH RACE—One mile and 70 yards; purse, $1,000; for 3-year-olds and upward.
1 Moranuff .... 113| 7 Dog Vane.... 108
2 Top Hattie... 105| 8 Head Pin.... 110
3 South. Toy... 105| 9 Miss Marnie.. 103
4 Bee Hive..... 105|10 George Weber 108
5 My No ...... 108|11 Royal Bonnie 113
6 Sunstroke ... 103|12 Workless 105
*Apprentice allowance claimed.
Weather, clear; track, fast.

ISHERWOODS PLAY SUNDAY.

Isherwood A. C. is to meet the Palisade A. C. Nine at Glen Echo at 3 o'clock Sunday afternoon. All Isherwood players are to meet at Matt Flanagan's, 651 Fifteenth street northeast, at 1:30 o'clock.

Boots and Saddle's

(Reg. U. S. Patent Office.)

—Saratoga Selections—

By J. B. SNODGRASS.

SARATOGA SPRINGS, N. Y., Aug. 6.—Ten 2-year-olds have been named overnight to start in the Albany Handicap at 6 furlongs, $5,000 guaranteed. This will be the twenty-eighth running of this excellent test for 2-year-olds, because it is a handicap. The good race run by the Greentree Stable's SURF BOARD in the Sales Stakes Tuesday, entitles him to first consideration in this field. He is coupled with COMIC, from the same stable, also a winner on the same day, and as COMIC has 117 pounds and SURF BOARD has up 118, but which includes a penalty of 3 pounds, it shows that on merit Mr. Vosburgh had in mind when the weights were made, and before the Saratoga Sales race, that COMIC was better than SURF BOARD.

The contender may be PANETIAN, from the George D. Widener stable, which is regarded as a good one and worked 5 furlongs in 1:01 3-5. RIP VAN WINKLE on his second to SURF BOARD, should figure in the race, exclusive of the penalty. RIDEAWAY has top weight, 118 pounds, but has never raced to the figures Mr. Vosburgh has chalked up against him. He may be better than his races show.

There are seven races again on the card, because the sixth race had 23 entries, compelling, under the rules, to split the race and run it in two sections.

THE FIRST RACE is under claiming conditions for older horses. DRAWING BOARD has up 120 pounds, but he is used to this and appears the most probable winner of the large and uncertain field of 21 horses. He can carry his impost for seven furlongs. VERDI, if fit, is the dangerous horse and should score for place. JUGGLER, with a better ride than he had against ZEAL, would be very formidable in this race, and may show.

SECOND RACE.

The Fox Hunter Steeplechase, selling, is second on the program, and AUTUMN BELLS appears easily the class. He has been running well in Chicago and won races in New York before his Western jaunt. He has plenty of speed on the flat and usually jumps well, but sometimes makes bad landings and occasionally goes down. RED ROCKET 2D may give him a hard race. BROWN STOUT, which can do better than some of his Arlington Park races show, will figure in the race. Seven are supposed to start.

THE FOURTH RACE is the Irish Lad purse at a mile. CAESARIAN is in good form and is selected to win. He has been campaigning in Chicago. SUN MISSION, top weight, appears anchored, and BUCKEYE POET is rated the place horse. He is a quitter. PANUCO is the other starter.

THE FIFTH RACE is a handicap at a mile and has a standout horse in GONE AWAY, which has not run badly this year. He figured in the Kentucky Derby and won easily at Empire City. GUN ROYAL is a speed horse, very fit, and may carry his 112 pounds the distance, being rated second. CHATFORD, top weight, should get third.

SIXTH RACE—Part of the divided purse for maiden 2-year-olds is a good spot for the Bradley juvenile, BOYS HOWDY, his record in Chicago is good enough to sancation his choice in this race. SUNEROS has worked well and is regarded the contender. QUORUM should be third.

SEVENTH RACE—In the second section AMERISK is selected on fast work outs, he breezed five furlongs in 1:02 2-5 on the deep training track. YELLOW FLAG has worked well. WAR, the $45,000 Man O'War colt purchased a year ago by Mrs. Charles Amory, of Baltimore, has never started. He is working well and may be the favorite on suspicion he is picked third.

The fiftieth running of the famous $12,500 Alabama Stakes for mares will be on Friday, and the latest word is that W. J. Salmon's Snowflake would be a starter, with Maiben riding. Spell Bound, Flossine, Goose Egg and Escutcheon will be other starters.

RACING SELECTIONS

BAINBRIDGE.

1—Angelbright, Loyola, Windy Ross.
2—Mavro, Amour, Bilson.
3—Patti Louise, Paquette, Little Birka.
4—The Padre, Golden Orient, Ragabald.
5—Vole, Barytone, Hula.
6—Fair Justice, Shakitup, Porton Bello Gold.
7—Architect, Clearing, Polvo.
Best—Vole.

—Louisville Times (A.P.).

1—Sy Buck, Prince Sport, Doc Connors.
2—Black Lula, Lexington Girl, Mavro.
3—Miss Peggy, Elizabeth Sullivan, Paquette.
4—My Beauty, Havoc, One Cent.
5—Hula, Baritone, Vole.
6—Primp, Brandon Chan, Peter Prim.
7—Yorktown, Gold Dust, Torcher.
—Trackman.

HAWTHORNE.

1—Stone Marten, Hyannisport, Seguro.
2—Gold Mint, Barsinister, Miss Rosedale.
3—Aunt Deb, Wee Drop, Water Port.
4—Golden Prince, Display, Amyvale.
5—Morocco, Searington, Otilla.
6—Boyish Bob, Hal Riley, Haramzada.
7—Shift, Master Ace, Finland.
Best—Morocco.

—Louisville Times (A.P.).

1—Light Step, Regular Feller, Josephine D.
2—Sam Cole, Black Flyer, Miss Rosedale.
3—Aunt Deb, Wee Drop, Water Port.
4—Amy Vale, Display, Golden Prince.
5—Otilla, Ormonbird, Morocco.
6—Hairiley, Kukul, Jack Alexander.
7—Lillian Mooar, Leah Jane, Finland.
—N. Y. Handicap.

LATONIA.

1—West Virginia, Nerias, Royal Knight.
2—Hornsby, Town Talk, Gideon.
3—Polinos, Peace Lady, Aerial Prince.
4—Tantivy, Honey Locust, Typhoon.
5—Hiram Kelly, Shark, United Army.
6—Woodgain, Storm Signal, Black Thunder.
7—Miss Marnie, Sunstroke, George Weber.

1—Running Water, Norias, Gaillardia.
2—Hornsby, Captain J. S., Gideon.
3—Polinos, Scales, Sky Hawk.
4—Typhoon, Honey Locust, Jack Howe.
5—Hiram Kelly, Shark, Congo II.
6—Lady Witt, Wood Gain, Gotham.
7—George Weber, Sunstroke, Miss Marney.
—N. Y. Handicap.

KING'S PARK.

1—Single Pip, Benda, Hippias.
2—Cannonade, Winsome, Trifle.
3—Mint Toddy, Impossible, Fretwell.
4—Attamart, Wander Lou, Little Imp.
5—Sport Hallahan, Balai d'Or, Ella Rufus.
6—Peter M., Lassa, Justa Flapper.
7—Forest Lore, Whimsical Star, Lady Essington.
—Trackman.

Williams Wins Dash In Toronto in 9 4-5

Toronto, Ont., Aug. 6 (A.P.).—Making his first appearance in eastern Canada this year, Percy Williams, Olympic sprint champion, won a 100-yard exhibition race at the Dominion police games today, in 9 4-5 seconds.

Johnny Fitzpatrick, of the Hamilton Olympic Club, was second, and W. Bordeau, Montreal, third.

KING'S PARK ENTRIES.

(Associated Press.)

FIRST RACE—Six furlongs; purse, $500; claiming; for 3-year-olds and upward.
1 *Single Pip.. 105| 7 Brenton 106
2 Brass Band.. 110| 8 Charm Hills. 106
3 Castine ..... 110| 9 Wish. Stone. 110
4 Jimmy Finn.. 113|10 Capt. Stev'son 110
5 Benda ...... 101|11 Geo. Dever.. 110
6 War Grail... 106|12 Reish Celene. 108
Also eligible—
13 Two Sixty.. 110|16 FreeHelen .. 106
14 Kt. of Mer. II 110|17 *Mac Day .. 106
15 Hippias .... 110|18 Muskallonge . 110

SECOND RACE—Five and one-half furlongs; purse, $500; claiming; for 3-year-olds and upward.
1 Seminola .... 110| 7 Complication. 109
2 *Parceur .... 107| 8 Irish Sphere. 107
3 Trifle ...... 110| 9 *Glory B.... 106
4 Winsome .... 110|10 Iron Master.. 112
5 Cannonade .. 105|11 *Rose Spot.. 106
6 Rock Thorn.. 109|12 Pennsylvan. II 107
Also eligible—
13 Fateful ..... 110|16 *No Irette... 105
14 Visor .... 112|17 High Player. 109
15 Florazetta .. 105|18 J.J.Bambrick. 112

THIRD RACE—One and one-sixteenth miles; purse, $500; claiming; for 4-year-olds and upward.
1 Catlettsburg . 111| 7 Mint Toddy.. 111
2 Hawk Eye... 108| 8 Fretful 108
3 Dazzling Star. 109| 9 Nonstop 108
4 Jake .... 111|10 *Reish Spot.. 1
5 Ace of A. II.. 111|11 *Impossible . 106
6 *Lancaster .. 103|12 Gold Belles.. 103
Also eligible—
13 *Sir Stanley. 110|

FOURTH RACE—One mile and 70 yards; purse, $500; claiming; for 3-year-olds.
1 Reviewer .... 107|5 Attamart 106
2 Donnaco .... 104|6 *Wanderlou .. 107
3 Commis. Dee. 107|7 Little Imp... 111
4 Ma Sun .... 111|

FIFTH RACE—Five furlongs; purse, $500; the Jack Denny claiming handicap; for all ages.
1 Sport Hal'an 120|5 Dark Angel... 103
2 Probate ..... 106|6 Balai D'Or... 114
3 Song of Songs 100|7 Onlione 95
4 Tasman ..... 100|8 Ella Rufus... 112

SIXTH RACE—Six furlongs; purse, $500; the Hillsdale; claiming; for 3-year-olds and upward.
1 La Grange.... 112| 7 Per's Chic.... 111
2 PProbate ..... 106| 8 *Peter M..... 111
3 Illumine .... 109| 9 *Brown Chief 106
4 Lassa .... 116|10 Justa Flapper 107
5 Chickweed ... 100|11 Miss Fountain 109
6 Lord Val'tine. 109|

SEVENTH RACE—One and one-sixteenth miles; purse, $500; claiming; for 4-year-olds and upward.
1 Lady Ess'ton.. 103| 7 Golden Twig. 105
2 Hanky Rice... 111| 8 Dalila 109
3 Sonata ...... 111| 9 *Forest Lore. 110
4 Alayer ...... 108|10 Beaumont ... 105
5 *Tom Kanty.. 110|11 *Tr. of Dawn. 101
6 Sailor Maid... 109|12 Whim. Star.. 110
*Apprentice allowance claimed.

SARATOGA ENTRIES.

(Associated Press.)

FIRST RACE—Seven furlongs; purse, $1,000; the Oklahoma; claiming; for 3-year-olds and upward.
1 †Beau Wrack..113|12 Protractor 115
2 Conacher .....109|13 *Pantad 104
3 †Juggler .....106|14 Moonstruck 116
4 Zeal ....110|15 Verdi 118
5 †Believe Sally.101|16 Squeaky 112
6 Mint Sauce....113|17 My Sis.........109
...........112|18 Bronze Star....109
8 Montferrat ...113|19 Igloo 111
9 Drawing B....120|20 †Coin Collector 114
10 Wood God....120|21 Please 113
11 Don Pedro....107|

SECOND RACE—About 2 miles; purse, $1,200; the Fox Hunter steeplechase; selling; for 4-year-olds and upward.
1 Red Rocket II.135|5 †Profiteer 131
2 Autumn Bell...150|6 Brown Stout 135
3 Vocalion .....137|7 Whip Cracker...131
4 Horicon ......142|

THIRD RACE—Six furlongs; purse, $5,000; the Albany handicap; for 2-year-olds.
1 Bathorse .....112|6 Eastko 105
2 Rideaway .....118|7 Surf Board.....118
3 Friaress .....114|8 Comic 117
4 Rockbelle ....116|9 Panetian 111
5 Blenheim .....107|10 R. V. Winkle..109

FOURTH RACE—Wilson mile; purse, $1,200; the Irish Lad; conditions; for 3-year-olds and upward.
1 Buckeye ......105|3 Cesarion 105
2 Panouc ....116|4 Sun Mission....123

FIFTH RACE—Wilson mile; purse, $1,200 added; the Fort Henry handicap; for 3-year-olds and upward.
1 Agua Caliente.111|5 Chatford 120
2 Gone Away....118|6 Capt. Hook.....112
3 Gun Royal....112|7 Dangerous 114
4 Inception .....114|

SIXTH RACE—(First division); purse, $1,000; the Crystal Lake; conditions; for 2-year-old maidens.
1 High Feather..118| 7 The Gen.......118
2 Suneros ......118| 8 Epithet 118
3 Tarzan ....118| 9 Boys Howdy....118
4 High Test.....118|10 Quorum 118
5 Hailfellow ....118|11 Sun Buyer.....118
6 Commuter ....118|12 No More.......118

SEVENTH RACE—(Second division); purse, $1,000; the Crystal Lake; conditions; for 2-year-old maidens.
1 Satena ....118| 7 Yellow Flag....113
2 W. Lightning..118| 8 Amerisk 113
3 War ....118| 9 Bubsy C.......113
4 Venezia ......113|10 High Plane....113
5 Doucette .....113|11 Darkayress 113
6 Finger Tips....113|
*5 lbs. apprentice allowance claimed.
†7 lbs. apprentice allowance claimed.

HAWTHORNE ENTRIES.

(Associated Press.)

FIRST RACE—Five and one-half furlongs; purse, $1,100; claiming; for 4-year-olds.
1 Chrysanthe'um 109|10 Garrick 114
2 Masterly .....110|11 Miss Keaton...109
3 Lady Emely....107|12 Seguro 118
4 May Alton ....109|13 Hyannisport...113
5 C. Earl Pat....110|14 Ima Dreamer..114
6 Sister Mary....111|15 Jeanne D......102
7 Stone Martin...119|16 Josephine D....110
8 Sun Tourist....107|17 Light Step.....116
9 Sapran ....114|18 Regular Feller.112

SECOND RACE—Six furlongs; purse, $1,200; claiming; for 3-year-olds and upward.
1 Black Flyer....112|10 Broken Sound 107
2 Jack Crain....112|11 Roy Gibson....117
3 Miss Rosedale..107|12 H. Thoughts...107
4 The Tartar....107|13 Hogan's D.....107
5 Gold Mint.....112|14 Royal Sapade..112
6 Mother's C....107|15 Bar Sinister...102
7 Sam Cole.....107|16 Joe Engle.....107
8 The Dago.....117|17 Oregon Citizen.117
9 Kate Geary....102|18 Gov. Pratt.....117

THIRD RACE—Five and one-half furlongs; purse, $1,100; for 2-year-old fillies.
1 Waterfront ....107|5 †Andora 107
2 †Miss Comet...107|6 Aunt Deb......107
3 Fair Missie....107|7 Bubble Weight..107
4 Wee Drop......107|8 Maid of Honor.107
†J. E. Hughes entry.

FOURTH RACE—One mile and 70 yards; purse, $1,400; allowances; for 3-year-olds and upward.
1 Golden Prince..111|4 †Outer Harbor 96
2 Display ....116|5 Chicago 104
3 Amy Vale......104|6 †Who Win ... 98
†Coughlin entry.

FIFTH RACE—One and one-sixteenth miles; purse, $1,100; claiming; for 3-year-olds and upward.
1 Ottila ....106|4 Morocco 113
2 Ormonbird ....116|5 Wildale 111
3 Searington ....108|6 Port o'Play....116

SIXTH RACE—One and one-eighth miles; purse, $1,300; claiming; for 3-year-olds and upward.
1 Blewaway ....105|10 M. Johnston...105
2 Dolly Seth....105|11 Afterglow 115
3 Royal Manager.115|12 Blandris 110
4 Black on White.115|13 Port Gar....... 97
5 Holdfast .....105|14 Kukui 105
6 Boyish Bob....105|15 Jack Alexander 110
7 Gold Handle...110|16 Paddy 110
8 Haramzada ....110|17 Gay Lothario..110
9 Reigh Olga....110|18 Hal Riley......107

SEVENTH RACE—One and one-eighth miles; purse, $1,200; claiming; for 3-year-olds and upward.
1 Theorist Jane..110|10 Ft. Dearborn..110
2 Col. Board....115|11 Cottage Boy...110
3 Head Cover....115|12 Wrack Royal..102
4 Fidelia O......105|13 Lillian Mooar..110
5 Master Ace....115|14 Leah Jane..... 98
6 Graydale .....110|15 Finland 110
7 Shift ....115|16 De Mar........110
8 Treasurer .....110|17 Herb Ashby....115
9 Zublena ......102|18 Jean Desaible..110
*Apprentice allowance claimed.
Weather, clear; track, fast.

LATONIA RESULTS.

FIRST—Six furlongs; Military Stock Farm Purse, $1,200; for maiden 2-year-old fillies; allowances.
Witchway, 115 (W. Kern)..8.24 4.68 3.18
Delma Dunn, 115 (Fowler)......11.62 5.72
Squall, 115 (Gooler).................3.52
Goldfinder, Miss Mudge, *Kissel, Liquidate, *Baffiorette, *Bitsy O'Neil, Scala, Thunwin, Wee Shane also ran. Time, 1:15 1-5.
*Field.

SECOND—Six furlongs; claiming; purse, $1,200; for 3-year-olds and upward.
Jim Ormont, 110 (Schutte).. 9.80 3.54 3.50
Pagan Laddie, 113 (James)....... 2.48 2.40
Watch On, 115 (R. Yelton)............4.90
My Hobby, Material, Knee Glader, Atenas, Diamond Glow also ran. Time, 1:13 4-5.

THIRD—Six furlongs; claiming; purse, $1,200; for 2-year-old fillies.
Journey's End, 105 (Yelton) 8.08 4.38 3.44
Dark Maid, 111 (Gooler)..........3.90 2.90
Donna Vivian, 110 (Barrete)..........3.98
Joetiva, Princess Hester, Ridgeview, Purple Lady also ran. Time, 1:14 4-5.

FOURTH—Six furlongs; the Avondale; purse, $1,200; claiming; for 3-year-olds and upward.
Agitator, 118 (Russell)........7.70 3.28 2.60
Dr. Parrish, 111 (O. Potts).......2.82 2.46
Retort, 111 (C. Gallahan)..............3.24
Boris, Valdosta, Whisk Arrow, Castle Rock also ran. Time, 1:13 4-5.

FIFTH—One and one-eighth miles; claiming; purse, $1,200; for 3-year-olds upward.
Gotoit, 102 (Rusell)..........15.38 6.94 3.48
Kentucky Ace, 111 (O. Potts)....3.96 2.56
Tela, 97 (C. Callahan)..................3.00
Blind Hills, Big Sandy, Mad Cap Marvin, Louise Wilson, Union W also ran. Time, 1:54.

SIXTH — One mile and a sixteenth; purse, $1,200; claiming; 4-year-olds and up.
Woodlot, 113 (H. Schutte)....5.20 3.44 2.72
Trentonian, 105 (E. James).......6.64 4.58
Goodman, 110 (R. Reeves)..............4.94
Dar Pur, My Dan, Chatson, Pollywog also ran. Time, 1:49.

SEVENTH—One and one-sixteenth miles; purse, $1,200; claiming; for 4-year-olds and upward.
Eleven Sixty, 115 (Schutte) 4.20 2.92 2.44
Tin Hat, 108 (Reeves) 10.10 4.30
Dragon, 116 (Kern)........................5.66
Nani Hawaii, Advance Agent, Southland Boy, Crash also ran. Time, 1:50 2-5.

Krenz to Pick Team To Tour New Zealand

Palo Alto, Calif., Aug. 6 (A.P.).—Eric Krenz, Stanford University weight star and holder of the world's discus throw record, has announced that he has accepted an invitation to pick a track and field team which will tour New Zealand, beginning about December 15.

SARATOGA, N. Y., CHART, AUGUST 6, 1930.

(Associated Press.)

WEATHER, CLEAR. TRACK, FAST.

FIRST RACE—Wilson mile. Purse, $1,000; claiming. For 3-year-olds and upward. Start good. Won easily; place, same. Went to post at 3:03. Off at 3:06½. Winner, H. P. Whitney's b. g. (3), by Pennant—Frumpery. Trained by F. Hopkins. Value to winner, $700; second, $200; third, $100. Time, 0:24 2-5, 0:48, 1:13 4-5, 1:39 3-5.

Horses	Wgt.	Post	St.	¼	½	¾	Str.	Fin.	Jockeys	St.	P.	S.
FRUMPER	104	5	6	6^{3}	5½	3^{1}	1^{h}	1^{2}	Fischer	18-5	6-5	3-5
VALOUR II	115	4	2	4^{1}	3^{1}	2^{1}	2½	2^{2}	Creese	20	8	4
RECEDE	103	9	11	11^{4}	11^{2}	7½	5½	3½	Chirch	15	6	3
PRETTY PATSY	104	3	1	1½	1^{1}	1^{1}	3^{2}	4^{2}	Rose	18-5	6-5	3-5
THE WHIP	110	11	7	7^{2}	7^{h}	6^{1}	4^{1}	5^{1}	Legere	10	4	2
STEPHANITE	102	12	4	5½	6^{1}½	5^{1}	6½	6^{2}	Long	4	8-5	4-5
WINNING HEART	107	10	10	9^{1}	8^{2}	8½	7^{3}	7^{2}	Catrone	7	5-2	7-5
PROGENY	109½	8	9	10^{1}	10^{1}	10^{1}	8^{1}	8^{k}	Coltiletti	10	4	2
FARM HAND	106	1	12	12	12	12	11^{2}	9^{2}	Ellsworth	50	20	10
DUN RO	112	5	5	3^{1}	4^{h}	9½	10^{2}	10^{2}	McTaggart	15	6	3
HOLIDAY	112	7	3	2¼	2^{1}	4½	9^{1}	11^{2}	Kurtsinger	7	5-2	7-5
HEADS UP	100	2	8	8^{h}	9^{2}	11^{2}	12	12	Austin	30	10	5

FRUMPER, going in best form, worked his way up under good handling and, coming around the field, took command in the stretch and won going away. VALOUR II broke well, but was crowded back going to the first turn. He recovered and, going up with a rush on the inside, closed fast and was next best. RECEDE, badly outrun for seven furlongs, closed with a rush in the stretch and was a fast-going third. PRETTY PATSY was away on her toes and showed excellent early speed, but tired in final furlong. THE WHIP, under strong riding, closed some ground. STEPHANITE had no mishaps. HOLIDAY quit badly after showing early speed.

SECOND RACE—About two miles. Purse, $1,200 added. Steeplechase Handicap. For 3-year-olds and upward. Start good. Won easily; place, same. Went to post at 3:29½. Off at 3:30. Winner, R. B. Strassburger's b. g. (8), by Hollister—Foreshore. Trained by L. Tauber. Value to winner, $945; second, $200; third, $100. Time, 4:25.

Horses	Wgt.	Post	St.	4	8	12	Str.	Fin.	Jockeys	St.	P.	S.
THE ACE II	138	3	3	1^{1}	1^{2}	1^{2}	1^{6}	1^{8}	Collins	9-5	1-3	Out
BOLD KNIGHT	133	1	1	3	3	2^{2}	2^{10}	2^{10}	Parke	6-5	1-5	Out
MR. JINGO	130	4	2	2^{1}¼	3	3	3		White	20	3	Out
GYPSY KING II	140	2	4	Fell					Carey	18-5	1-2	Out

THE ACE II ran as if much the best. He was sent to the front at the start and, fencing well, drew away very easily in last half mile to win in a gallop. BOLD KNIGHT was messed about during the running. He was rushed up and then allowed to drop back and was never able to make up any ground. MR. JINGO was kept with the pace for a mile and a half, then dropped back. GYPSY KING II fell at the second jump.

THIRD RACE—Five and one-half furlongs. Purse, $1,000; conditions. For 2-year-olds. Start good. Won driving; place, easily. Went to post at 4:01. Off at 4:06. Winner, Belair Stud's b. c. (2), by Sir Gallahad III—Chewink. Trained by J. Fitzsimmons. Value to winner, $700; second, $200; third, $100. Time, 0:23 1-5, 0:47 1-5, 1:06 1-5.

Horses	Wgt.	Post	St.	¼	½	Str.	Fin.	Jockeys	St.	P.	S.
ORMSBY	111	8	9	2½	2^{3}	2^{5}	1½	Abel	4-5	1-3	1-6
CONDESCEND	111	4	2	1^{1}	1½	1½	2^{4}	Baby	12	3	8-5
GLASTONBURY	110½	3	7	7^{3}	7^{2}	5^{1}	3^{1}	Legere	40	15	8
SMEAR	118	7	6	5^{h}	5^{1}½	4^{2}	4^{h}	Workman	7	8-5	7-10
CAMPER	108	9	5	4^{4}	3^{3}	3^{1}½	5^{2}	Fields	8	5-2	6-5
IRONCLAD	109½	2	3	8^{1}	8^{1}	6^{2}	6^{h}	Coltiletti	8	5-2	7-5
MORONGE	115	1	8	9	9	9	7^{h}	Pator	15	5	2
BLACK FOREST	111	6	1	3^{h}	4^{2}	8^{2}	8^{2}	Walls	8	5-2	7-5
SUN PARCHED	107	5	4	6^{2}	6^{2}	7^{1}	9	Kurtsinger	60	20	10

ORMSBY broke very slow, went up very fast on outside, was hard ridden to gain the lead and at the end was doing his very best. CONDESCEND displayed keen speed, rushed to the front and held on gamely. GLASTONBURY was well up from the start and ran a good race. SMEAR suffered interference just after the start, but closed with good courage. IRONCLAD was almost knocked down in the first furlongs and never recovered. BLACK FOREST tired badly. CAMPER had speed for half a mile, then quit.

FOURTH RACE—Wilson mile. Purse, $3,500 added. The Saranac Handicap. For 3-year-olds. Start good. Won galloping; place, easily. Went to post at 4:33. Off at 4:37. Winner, H. P. Whitney's br. c. (3), by Chicle—Flying Witch. Trained by T. J. Healey. Value to winner, $9,050; second, $1,000; third, $500. Time, 0:23 4-5, 0:46 3-5, 1:11 3-5, 1:37.

Horses	Wgt.	Post	St.	¼	½	¾	Str.	Fin.	Jockeys	St.	P.	S.
WHICHONE	123	5	7	6^{h}	2^{1}	2^{2}	1½	1^{4}	Workman	1-2	1-8	Out
MR. SPONGE	117	3	3	2^{1}	1^{1}	1^{1}¼	2^{4}	2^{4}	McAtee	6	8-5	7-10
SUN FALCON	105	1	2	5^{h}	5^{h}	4^{h}	4^{2}	3^{2}	Leishman	50	15	6
SARAZEN II	110	6	8	7^{3}	4^{1}¼	3^{1}	3^{1}	4^{h}	Kurtsinger	7	2	4-5
PETO	102	2	1	4^{h}	7^{2}	7^{2}	6^{1}	5^{4}	Rose	10	3	7-5
MAYA	109	7	5	1½	3½	5^{h}	7^{4}	6^{5}	Steffen	†10	2	4-5
CARUSO	118	8	6	3^{h}	6^{h}	6^{1}	5^{h}	7^{2}	Fator			†
FULL DRESS	107	4	4	8	8	8	8	8	Bethel	30	8	4

† W. R. Coe entry.

WHICHONE returned to the races in great form. He handled his weight well, broke a bit slow, moved up fast in the run down the back stretch and lay in a contending position to the top of the stretch, where he went into lead and drew away to win galloping. He appears to be in his best form. MR. SPONGE, away fast, showed excellent speed, saved ground and was next best. SUN FALCON was allowed to rate back of the fast, early pace, moved up with a rush in the stretch and was an easy third. SARAZEN II was kept close up in early part, but weakened in the final furlong. MAYA had plenty of speed for six furlongs, then dropped back, thoroughly beaten. CARUSO, on the outside, stopped badly and was eased up at the end. PETO ran a fair race. FULL DRESS was outrun.

FIFTH RACE—Six furlongs. Purse, $1,000; conditions. For 3-year-olds. Start good. Won driving; place, easily. Went to post at 5:02. Off at 5:10½. Winner, R. Hyatt's ch. f. (3), by Whiskaway—Watch Your Stitch. Trained by T. W. Rae. Value to winner, $700; second, $200; third, $100. Time, 0:23 2-5, 0:47, 1:12.

Horses	Wgt.	Post	St.	¼	½	Str.	Fin.	Jockeys	St.	P.	S.
FLOSSINE	111	7	1	1^{1}	1^{2}	1^{2}	1^{ns}	Barnes	13-5	4-5	2-5
MILD	111	4	3	4^{1}	4^{2}	2^{2}	2^{4}	Catrone	3	4-5	2-5
BETTY BEAU	111	8	2	2½	2^{8}	2^{h}	3^{h}	Kennedy	7	2	1
CHALICE	111	6	7	7^{2}	6^{h}	5^{2}	4^{2}	Critchfield	15	6	3
SPELLBOUND	120	3	5	3^{1}	3^{h}	4^{3}	5^{2}	Garner	7-2	6-5	3-5
SUN BLOW	111	1	4	5^{h}	7^{1}	6^{2}	6½	Coltiletti	20	8	4
SHADY LADY	111	5	6	6^{1}¼	5^{1}	7^{1}	7^{10}	Baby	5	8-5	4-5
NANNACONNA	105	2	8	8	8	8	8	Glorioso	100	40	20

FLOSSING, away flying, opened wide lead, saved ground all the way and just lasted to win. MILD was much the best, but was the victim of a poor ride. She got away well, but was allowed to drop back and was then sent up on the outside and forced wide. She closed gamely and would have won in another stride. BETTY BEAU was kept close to the early pace and ran a good race. CHALICE closed a big gap. SPELLBOUND had speed for half a mile, then stopped. SUN BLOW is sure to improve. SHADY LADY lacked speed.

SIXTH RACE—Five and one-half furlongs. Purse, $1,000; claiming. For 2-year-olds. Start good. Won driving; place, same. Went to post at 5:37. Off at 5:39½. Winner, Anali Stable's b or br. g (2), by Apprehension—Alverda. Trained by P. J. Kearns. Value to winner, $700; second, $200; third, $100. Time, 0:23 3-5, 0:47, 1:06 3-5.

Horses	Wgt.	Post	St.	¼	½	Str.	Fin.	Jockeys	St.	P.	S.
CHICKAHOMINY	113	3	3	2^{2}	2^{h}	1^{h}	1^{h}	Kurtsinger	10	4	2
OPPONENT	113	1	1	8^{1}	5^{h}	3½	2^{h}	Fator	4	8-5	4-5
SYDKA	110	6	2	3^{1}½	3^{1}½	4^{1}	3^{1}	McTaggart	10	4	2
MOREHEART	110	4	4	1^{h}	1^{h}	2^{1}	4^{1}½	Garner	3	7-5	7-10
ROCKHONE	108	2	6	8^{1}	7^{1}	5^{h}	5^{h}	Lyons	50	20	10
FLYING WINGS	100	7	9	9^{h}	9^{1}	8^{1}	6^{1}	Renick	15	6	3
UPSWEEP	113	12	12	10½	8^{1}	6^{1}	7^{h}	Abel	20	8	4
OLD SPORT	113	11	10	7^{1}	10^{2}	10^{2}	8^{h}	Beishak	20	8	4
ABDUCTION	113	8	5	4^{h}	6^{2}	9^{1}	9^{h}	Coltiletti	8	3	8-5
HIBALA	116	10	11	5^{1}	4^{1}	7^{2}	10^{2}	Workm'n	13-5	6-5	3-5
JUBILATION	108	9	8	11^{1}	11^{2}	11^{2}	11¼	Fischer	15	6	3
THE KHAN	104	5	7	12	12	12	12	Ghesquier	100	40	20

CHICKAHOMINY broke fast, displayed good speed, raced MOREHEART into defeat and held on gamely. OPPONENT, away well, dropped back on turn, got through on inside in the stretch and finished with a rush. SYDKA was kept well up with the early pace and finished gamely under hard drive. MOREHEART had plenty of early speed, but tired badly in final furlong. ROCKHONE closed a big gap. FLYING WINGS was on the outside in the final quarter mile. HIBALA broke slow and went up with a rush, but quit badly in stretch. ABDUCTION had no mishaps. OLD SPORT was outrun.

STRANGE AS IT SEEMS —By John Hix

TILDEN WINS 2 TOURNEY MATCHES

"Big Bill" in Fine Form in Debut at Southampton.

SOUTHAMPTON, N. Y., Aug. 6 (A.P.).—"Big Bill" Tilden, making an unexpected start in the singles play of the Meadow Club's invitation tournament less than 24 hours after his return from Europe, took the spotlight from the remainder of the field as he won two matches in the space of two hours today to earn himself a quarter-final berth.

Tilden, playing in place of Berkeley Bell, the intercollegiate champion who had been defaulted by the tournament committee, drew a bye in the first round and then defeated Frank Bonneau, New York southpaw, in the second round and followed with a triumph over J. Gilbert Hall, of South Orange, N. J., the country's thirteenth ranking player. "Big Bill" trimmed Bonneau in straight sets, 6—4, 6—1, but was forced to three before he downed Hall, 6—3, 1—6, 6—4.

"Big Bill" Displays Fine Form.

The Wimbledon and national champion was in fine stroke despite the fact that he hadn't touched a racket since leaving Paris a week ago.

Wilmer Allison, Tilden's Davis Cup teammate, also won two matches to catch up with the remainder of the field. In the morning the Texan was badly off his game, but defeated Valentine Gress, of New York, 7—9, 6—1, 8—6. In the afternoon, however, he easily defeated Jack Mooney, of Atlanta, Ga., 6—4, 6—3.

Two of the seeded stars, Wilbur Coen, of Kansas City, eighth in the national honor group, and R. Norris Williams, 2d, former national title holder of Philadelphia, were the victims of surprising upsets in the filling out of the quarter final brackets. Coen, playing far below form, was beaten in straight sets by Richard Murphy, of Utica, N. Y., 9—7, 8—6, while Williams lost for the second time this year to Edward Jacobs, of Baltimore, 6—2, 1—6, 11—9.

Advancing with Tilden, Allison, Murphy, and Jacobs into the quarter-final round were Francis Shields, of New York; Frank Hunter, of New Rochelle, N. Y.; Sidney Wood, of New York, and George Lott, Chicago member of the Davis Cup Team.

Lott gained his place in the fourth round by defeating Harris Coggeshall, of Des Moines, Iowa, 6—4, 7—9, 6—3. Wood also went three sets before defeating Bryan Grant, jr., youthful Atlantan, who won the national clay court title, 3—6, 6—3, 6—2. Hunter advanced at the expense of David Jones, Columbia student, the Country No. 2 ranking player winning, 14—12, 3—6, 6—0. Shields downed Herbert Fischer, of Philadelphia, 6—3, 9—7.

Eddie Held Defeated In Canadian Amateur

London, Ontario, Aug. 6 (A.P.).—A new Canadian amateur golf champion will be crowned Saturday as the result of the second day of match play today in which Eddie Held, of New York, the defending champion, was eliminated.

Held, the first American ever to take the Canadian crown, was defeated by Carroll M. Stuart, young Montreal star, 3 up and 1 to play. The New Yorker, who won the event at Jasper Park last year, held a lead of two holes at the end of the first eighteen holes, but wild driving and mediocre putting on the afternoon round lost him the match.

Three other Americans advanced to the quarter final round along with five Canadians.

HAMILTON RESULTS.

FIRST — Six furlongs; purse, $1,000; claiming; for 3-year-olds and upward.
Little Nap, 113 (Curran)... 4.00 3.50 2.50
Negodale, 114 (Keiser)............12.25 5.35
Stephanus, 111 (Aimers)...............2.50
Night Signal, Blue John, Single Step, Jane Rinehart, Twenty One Shillings also ran. Time, 1:12 4-5.

SECOND—Six furlongs; purse, $1,000; Juvenile Purse.
Sir Byron, 106 (Burns)..... 7.35 3.35 3.20
Baboo, 106 (Adams)................3.65 2.65
Noajoyce, 109 (Craver)..................2.50
*Elcidio, Soll Gills, Live One, *My Kitty also ran. Time, 1:13 2-5.
*Elm Tree Stable entry.

THIRD — Six furlongs; purse, $1,000; claiming; for 3-year-olds and upward.
Supawana, 117 (Burns)..... 11.00 4.55 3.25
Sun Craig, 112 (McGinnis)........7.70 5.20
Fair Anita, 113 (Cannon).................2.80
Hazel Gumperts, Sullivan Trail, Letalone, Lady McNeill, Federal Reserve also ran. Time, 1:13 2-5.

FOURTH—Mile and 70 yards; purse, $1,200; Colonial Plate; for 3-year-olds and upward, foaled in Canada.
Kitling, 105 (McGinnis)...... 4.25 2.90 2.25
Kingsway, 100 (Riley)..............3.60 3.20
Brave Alonzo, 106 (Phillips)............2.80
Tipsy, Perlapides, Willington also ran. Time, 1:45.

FIFTH—Mile and one-sixteenth; purse, $1,500; Hamilton Handicap; for 3-year-olds and upward.
Nostaw, 118 (Kaiser)....... 8.20 5.15 3.30
Solace, 115 (McGinnis)..............5.50 4.15
Scared o' Nothing, 104 (Aimers).......4.85
Sunvir, Strongheart, Meridian Queen also ran. Time, 1:47.

SIXTH — Mile and a furlong; purse, $1,000; claiming; for 3-year-olds and upward.
Upset Lad, 105 (Riley)...... 8.35 5.40 3.20
Fair Gold, 111 (Cannon)............5.35 4.05
Lion Hearted, 109 (Horn)...............3.40
Golden Lux, Guarany, Magic Carpet, Hedgefence, Corposant also ran. Time, 1:54 4-5.

SEVENTH—One and one-quarter miles; purse, $1,200; claiming; for 4-year-olds and upward.
Alcman, 108 (Celeda)......... 9.45 4.20 2.85
Rejuvenation, 110 (McGinnis).. 5.95 3.00
Villager, 106 (Keiser)....................2.60
Lindsay, Tall Grass also ran. Time, 2:07 1-5.

HAWTHORNE RESULTS.

FIRST—Five and one-half furlongs; Maywood Purse, $1,200; allowances; for maiden 2-year-olds, colts and geldings.
Chuckling, 116 (J. Redding)..5.56, 3.14, 2.80
† De Wet, 116 (W. Garner)...........3.52, 3.26
Inheritor, 116 (D. Trivett)..................6.94
Mouthpiece, Caterer, Hogan's Outlook, †Applebrandy, Albazano, Son o' Sleep, White Legs, Good and Fast, Damocles also ran. Time, 1:07.
† Clark-Baker entry.

SECOND—Six furlongs; purse, $1,200; claiming; for 3-year-olds and upward.
Taddywawa, 110 (B. Hanford)
7.80, 4.26, 2.66
Morsun, 113 (A. Richards).......4.52, 3.40
Nifty, 108 (C. Corbett)...................2.98
Piala, Red Cross Sister, The Okah, Essie, That's It, Doctor Billy, Lee Cooper, Blushing Maiden, Gold Ridge also ran. Time, 1:14 4-5.

THIRD—Mile and seventy yards; purse, $1,300; allowances; for maiden 3-year-olds.
Laughing Laura, 105 (Gianelloni)
21.38, 9.18, 6.52
Lawyer, 110 (M. Knight)............4.64, 3.56
Perfect Play, 110 (Schaeffer)...........4.68
Dio Doro, Zahn, Colonel Crump, Naughty Eye, Miss Evat, P. J. Flaraty, Malicious also ran. Time, 1:44 4-5.

FOURTH—Six furlongs; Calumet Purse, $1,500; allowances; for 3-year-olds and upward.
Blackwood, 109 (R. Tyrand)
15.32, 9.82, 3.84
Double Heart, 105 (R. May)....10.06, 4.18
† T. S. Jordan, 109 (R. Garrison).......2.46
Morsel, †Flat Iron, Hold On, Silver Cord, Little Helen also ran. Time, 1:12.
† S. Peabody entry.

FIFTH—Mile and seventy yards; purse, $1,300; claiming; for 3-year-olds and upward.
Whisp, 115 (W. Garner)....9.32, 4.04, 2.80
Zida, 107 (C. Corbett)..............3.52, 2.60
Belli Casus, 114 (M. Knight)............2.86
Fetish, Garnish, Passalong also ran. Time, 1:44 1-5.

SEVENTH—One and one-eighth miles; purse, $1,300; claiming; for 3-year-olds and upward.
Leflore, 109 (Knight) 18.54 7.54 4.10
Lillian T., 110 (Fisher)...........3.86 2.72
John T. D., 109 (Richard)...............3.02
Delmonico, Willing, Borough Monger, Turf King, Peter, Nettie Belle also ran. Time, 1:53.

CANCEL WITH WASHINGTON.

Isherwood A. C. is forced to cancel its game with the Washington A. C. due to a mixup in its schedule.

WANTS SUNDAY GAME.

The Stanley A. C. wants a game for Sunday afternoon. Call Jack Davidson at Metropolitan 0923 around 6 o'clock.

PEGLER SAYS:

Continued from page 13.

more imbecile-like, if possible, and the plain fact is that if they ever did show any improvement, the first sign would be a sophisticated boredom toward the mock rabbit which would destroy their usefulness as racing dogs.

But these racing boats which have been mincing over the swells off Newport in the trials this summer are not intended to improve anything.

The day of the sail passed long ago and even if the designers should prove that one form of hull, joined to a certain shape and expanse of sail, is faster than another shape of hull mounting other sails, they would not claim to have advanced the science of shipbuilding nor the craft of seafaring. They have made no such representation at any time. A lot of rich parties are sailing a race because they want to, and I have yet to read where one of them has said the Navy will go to sea in individual sloops and win the next war on a time allowance, reckoned by a board of professors of mathematics.

KAUFFMANN SAYS HE IS "THROUGH"

Continued from page 13.

in the national public links golf tournament, where he was defending champion, has played in his last public links tourney, he said today.

"I'm through," said Kauffmann today before leaving for home. "I never expect to compete in another public links meeting. Sportsmanship is dead in amateur tournaments, and a man is foolish to play in them."

Kauffmann, whose disqualification came after the first eighteen holes of the qualifying round yesterday when his playing partner inadvertently marked him a score of 4 on a hole where he took a 5, intimated he believed the United States Golf Association officials discriminated against him.

Kauffmann said the committee even stopped players from practicing on the eighteenth hole under threat of disqualification soon after he started practice there yesterday morning, after allowing other players to use the same privileges shortly before.

COLORED DEPARTMENTAL.

Agriculture drew first blood in the Colored Departmental League championship series yesterday when they overwhelmed the Municipal Nine, 10 to 2, on the Monument Lot. Grant allowed the losers only two hits, but they were successive home runs by Jackson and Briscoe, which gave Municipal a temporary deadlock in the second inning.

Ag'culture.	AB	H	O	A	Municipal.	AB	H	O	A
Carter,3b	4	0	0	0	Walker,rf	3	0	0	1
Slade,cf	4	1	2	0	Phillips,cf	3	0	3	0
Moten,rf	5	2	2	0	Johnson,3b	3	0	4	0
W'iams,lf	4	1	2	0	Wh'lock,1b	3	0	7	0
Lewis,2b	4	2	3	1	Coates,lf	3	0	0	1
Barbour,c	5	3	6	0	Butler,c	3	0	5	0
T.M're,ss	3	2	3	3	Jackson,ss	3	1	5	3
J.M're,1b	4	2	6	0	Briscoe,2b	3	1	4	2
Grant,p	3	1	0	1	Levi,p	3	0	0	1
Totals	36	14	24	5	Totals	27	2	24	9

Agriculture .... 0 0 2 3 2 3 0 0—10
Municipal .... 0 0 2 0 0 0 0 0 0— 2

Runs—Slade (2), Moten (2), Williams, Lewis, Barbour, J. Moore, T. Moore, Grant, Jackson, Briscoe. Errors—T. Moore, Whitlock. Two-base hit—Barbour. Home runs—Jackson, Briscoe. Left on bases—Agriculture, 7; Municipal, 1. First base on balls—Off Levi, 2. Hit by pitched ball—By Levi (T. Moore, Williams). Struck out—By Grant, 4. Wild pitch—Levi. Passed ball—Butler.

BAINBRIDGE RESULTS.

(Associated Press.)

FIRST—Six furlongs; purse, $700; claiming; for 3-year-olds and upward.
Morton, 108 (Gianelloni).. 18.00 6.00 4.20
Judas, 111 (Pegg)..................3.80 3.20
Clay Pigeon, 114 (O'Malley)............5.20
Bright Flash, Kalani, Carloman, Bellarion, Gold Hills, Melva Rose, Fallen Leaf, Panama also ran. Time, 1:13.

SECOND—Six furlongs; purse, $700; claiming; for 3 and 4 year-old maidens.
Molerito, 109 (Froggate) ... 4.00 3.20 2.80
Parnell Boy, 108 (O'Malley) 6.60 3.80
Duggie Diebold, 108 (Pegg) 3.40
Fair Margery, Dinneford, Princess Elsie, High and Dry, Bachelor Prince, Tarrant, Red Knobs, Waterloo Boy, Paid also ran. Time, 1:13 2-5.

THIRD—One and one-sixteenth miles; purse, $700; claiming; for 3-year-olds.
Billie N., 117 (Palumbo) ... 5.40 3.20 2.80
Baronne, 92 (Cogan) 7.00 4.40
Thistle Lad, 100 (Tilden) 3.80
Dark Sabre, Winnie Jo, On Trial also ran. Time, 1:46 1-5.

FOURTH—Five and one-half furlongs; purse, $800; claiming; for 2-year-olds.
Belgian Lass, 111 (Froggate) 4.40 3.20 2.80
Gertrde Reade, 101 (Tilden).... 4.60 4.80
Justa Queen, 106 (O'Malley) 3.40
Atlas, Viola Stinson, Noel's First, Red Tam also ran. Time, 1:06 1-5.

FIFTH—Six furlongs; purse, $1,200; Terminal Tower Handicap; for 3-year-olds and upward.
Chielero, 106 (Frye) 5.20 3.20 2.80
Mote, 115 (O'Brien) 3.40 3.00
Tyrol, 96 (Jones) 3.60
Christie Flannagan, By Product, Governor Seth also ran. Time, 1:12 2-5.

SIXTH—Six furlongs; purse, $700; claiming; for 3-year-olds and upward.
Plezall, 98 (Gianelloni) ... 16.60 4.40 3.20
The Dipper, 106 (Pegg) 3.20 2.80
Biddy Ship, 110 (Eames) 8.00
Zest, Geyser, Forefather, Twenty Sixty, Clarifier, Tommy Foster, Nasdar, Royal Eagle, Betty Dean also ran. Time, 1:13 3-5.

SEVENTH—One and one-sixteenth miles.
Dark Simon (Jones)..............3.00 4.00 3.00
Angela Lavin (Pegg)...............9.40 5.20
Princess Ma (Brooks)......................4.40
Marone Manor, Al Livingston, Kitty Keane, Interior, Dunnegan, Tariff also ran. Time, 1:48 4-5.

KING'S PARK RESULTS.

FIRST—Five and one-half furlongs; purse, $500; claiming; for 2-year-olds.
Atiptoe, 109 (Feeney) 4.70 3.10 2.45
Letherby, 103 (Fator).............3.20 2.90
Sweet Senorita, 103 (Drake)............2.75
Miss Susan, Chemin Des Dames and Onlione also ran. Time, 1:08 4-5.

SECOND—Five and one-half furlongs; purse, $500; claiming; for 3-year-olds and upward.
Sweet Lacruse, 116 (Feeney) 3.85 2.95 2.45
*Cano, 112 (Brochue)...............4.10 2.75
Wandering Times, 105 (Watson).........3.00
*Venizelos, *Enjoyment, Cora, Acquackanock, Earla, Baby, Lord Britain, Maryetta, Light Mover and Beaumont also ran. Time, 1:08 4-5.
*Field.

THIRD—One mile and 70 yards; purse, $500; claiming; for 3-year-olds and upward (foaled in Canada).
Wee Toddler II, 105 (R. Watson) 5.85 2.70 2.60
Merry Mount, 118 (Kelover).... 2.60 2.50
First Day, 110 (Tryon) 3.15
Brevet, Warehouseman, Innkeeper, Rockpine and Balsam Lake also ran. Time, 1:47.

FOURTH—One mile and an eighth; purse, $500; claiming; for 3-year-olds and upward.
Byway, 111 (McCray). 69.40 16.40 10.70
Pat Calhoun, 111 (G. Sesbo) 4.95 4.15
Non Stop, 111 (Fator) 3.95
Floss, Golden Twig, Dalila, Cloud Idolizer, Kensington Lad, Storm Queen, Queen Emma, Madam Enfield and Rockland Boy also ran. Time, 1:56 1-5.

FIFTH—One mile and 70 yards; purse, $600; claiming; J. A. Sullivan, M. P. and K. C. Cup; for 3-year-olds and upward.
Whimsical Star, 101 (Drake)
12.25 9.05 3.50
Highland Fling, 99 (Feeney) 6.10 3.00
Twelve Sixty, 101 (Finley) 2.50
Atta Mart, Sonata and Malcolm also ran. Time, 1:46 2-5.

SIXTH—Six furlongs; purse, $500; claiming; for 3-year-olds and upward.
Len Sweep, 112 (McQuay)
71.85 15.60 15.90
Chesterbrook, 108 (Tryon) 5.75 4.45
Lord Valentine, 108 (Sesbo) 4.15
Fair Lad, Whitlow, Miss Fountain, Autumn Tint, Meteo Jones, Impertinent, High Flyer, Arrant Jade and Pole Star also ran. Time, 1:14 3-5.

SEVENTH—One and one-eighth miles; purse, $500; claiming; for 3-year-olds and upward.
Kaulana, 102 (Feeney) 4.05 2.95 2.65
Epigram, 113 (Fator) 3.15 2.35
Rancho, 103 (Drake).......................3.50
Arrow Hawk, The French Girl, Blue Flag, Lancaster, Hawkeye also ran. Time, 1:56 2-5.

SOUTHERNS TRIUMPH.

Southern.	AB	H	O	A	Pohanka	AB	H	O	A
F.Davis,2b	4	2	0	4	Knowles,lf	2	0	2	0
Schlorb,3b	3	2	3	0	Jackson,rf	3	0	0	1
J.D'vis,ss,p	2	1	4	0	Timmons,p	3	1	0	3
Th'pson,lf	1	1	0	0	Cabiness,3b	2	0	1	0
Kogok,c	3	1	1	0	Lowe,cf	2	1	0	0
McC'key,cf	3	1	0	0	McC'ick,ss	1	0	3	1
Powell,rf	1	0	1	0	Johnson,c	2	1	0	0
Pell,1b	1	0	2	0	Giddings,3b	2	1	0	0
Schwartz,p	2	1	0	0	Dawsey,1b	1	1	5	0
Skidmore,p	0	0	2	0					
Swan,rf	1	0	0	0	Totals	17	5	13	8
Don'son,ss	0	0	1	0					
Totals	20	7	14	4					

Southern .... 2 0 2 5 0—9
Pohanka .... 0 3 1 0 0—4

Runs—F. Davis (2), Schlorb (2), Giddings, Lowe, J. Davis (2), Timmons, Schwartz, McConkey, Donaldson, Johnson. Error—Powell. Two-base hits—Lowe, Thompson. Three-base hits—Giddings, Schwartz. Stolen bases—Lowe, J. Davis. First base on balls—Off Davis, 1; off Schwartz, 2; off Timmons, 3. Hits—Off Schwartz, 2 in 3 innings off Davis, 3 in 2 innings. Hit by pitched ball—By Timmons (Davis). Struck out—By Schwartz, 1; by Davis, 3. Losing pitcher—Timmons.

GOVERNMENT LEAGUE.

Union Printers kept right behind the leaders in the Government League yesterday when they walloped the G. P. O. Nine, 11 to 6, placing themselves but a half game behind the second-place Navy Yard Team and one game away from the pace-setting Naval Hospital combination.

G. P. O.	AB	H	O	A	Un. Print.	AB	H	O	A
H'ton,lf,ss	4	4	0	0	Lowery,cf	3	2	2	1
W'er,2b,3b	4	0	1	0	Edwards,ss	3	1	3	6
H'n,3b,ss,lf	4	2	3	2	Simons,2b	3	1	4	0
M'edale,cf	4	1	2	0	H'brook,lf	3	1	1	0
Lyons,1b,c	4	3	5	1	Waple,1b	3	3	5	0
L'son,ss,2b	3	0	3	3	Hut'son,p	3	0	0	2
Sole,c,1b	2	1	1	1	Desper,c	3	1	2	0
N'feldt,rf	2	1	3	1	D'glish,3b	3	3	2	0
Jones,p	2	1	0	1	McP'son,rf	2	0	1	1
Totals	29	13	18	9	Totals	28	12	21	9

G. P. O. .... 0 3 0 0 0 0 3— 6
Union Printers ..... 5 0 3 0 1 2 x—11

Runs—Lowery, Simons, Holbrook (2), Waple (3), Desper (2), Dalglish (2), Hamilton, Homan, Lyons, Sole, Neidfeldt (2). Errors—Lyons (2), Willner, Edwards. Two-base hits—Simons, Neidfeldt, Homan. Three-base hits—Hamilton, Dalglish. Stolen bases—Lyons (2), Homan, Holbrook, Hamilton (2). Sacrifices—Edwards, McPherson (2). Double plays—Edwards to Waple (2). Left on bases—G. P. O., 13; Union Printers, 11. First base on balls—Off Jones, 2; off Hutchinson, 3. Hit by pitched ball—By Hutchinson (Jones); by Jones (Simons, Lowery, Waple). Struck out—By Jones, 1; by Hutchinson, 2. Balk—Jones. Umpires—Watt and Purdy.

THE POST'S CONSENSUS AT SARATOGA

	1st Race	2nd Race	3rd Race	4th Race	5th Race	6th Race	7th Race
Snodgrass Wash. Post	Drawing Board Verdi Juggler	Autumn Bells Red Jacket II Brown Stout	Greentree ent. Panetian Rip Van Winkle	Caesarian Buckeye Poet Sun Mission	Gone Away Gun Royal Chatford	Boys Howdy Suneros Quorum	Amerisk Yellow Flag War
Louisville Times Associated Press	Drawing Board Juggler Montferrat	Autumn Bells Profiteer Brown Stout	Surf Board Bat Horse Comic	Sun Mission Buckeye Poet Caesarian	Gone Away Chatford Inception	Boys Howdy High Test Sun Buyer	Dark Ayress High Plane W. Lightnight
Trackman Racing Form	Wood God Beau Wrack Coin Collector	Brown Stout Autumn Bells Horicon	Surf Board Comic Rip Van Winkle	Panuco Buckeye Poet Sun Mission	Inception Gone Away Dangerous	Boys Howdy Quorum Sun Buyer	War Dark Ayress Bubsy C.
N. Y. Handicap Racing Form	Drawing Board Beau Wrack Moonstruck	Autumn Bells Vocalian Red Rocket II	Surf Board Comic Rideaway	Sun Mission Buckeye Poet Caesarian	Gone Away Dangerous Chatford	Boys Howdy Quorum The Gen	Bubsy C. Dark Ayress Amerisk
Jimmy Davenport Racing Form	Coin Collector Verdi Juggler	Autumn Bells Profiteer Brown Stout	Comic Surf Board Bat Horse	Panuco Buckeye Poet Sun Mission	Gone Away Inception Chatford	Boys Howdy The Gen Quorum	War Finger Tips Bubsy C.
Sweep Racing Form	Coin Collector Verdi Montferrat	Autumn Bells Brown Stout Profiteer	Surf Board Comic Bat Horse	Buckeye Poet Panuco Sun Mission	Gone Away Inception Chatford	Boys Howdy Quorum Epithet	War Doucette Yellow Flag
Purchase Walsh	Zeal Juggler Coin Collector	Autumn Bells Profiteer Red Rocket II	Surf Board Rideaway Bat Horse	Buckeye Poet Panuco Sun Mission	Gun Royal Gone Away Inception	Boys Howdy Epithet Quorum	War Yellow Flag Amerisk
Running Horse Running Horse	Protractor Coin Collector Juggler	Autumn Bells Brown Stout Red Rocket II	Comic Rideaway Surf Board	Sun Mission Buckeye Poet Panuco	Gone Away Gun Royal Chatford	Boys Howdy Epithet Quorum	War Yellow Flag Bubsy C.
Consensus	Drawing Board Coin Collector Verdi	Autumn Bells Brown Stout Profiteer	Surf Board Comic Rideaway	Buckeye Poet Sun Mission Panuco	Gone Away Inception Gun Royal	Boys Howdy Quorum Epithet	War Dark Ayress Yellow Flag

LOANS HORNING
Diamonds—Watches—Jewelry
South End of Highway Bridge
On the Road to Alexandria
Rate of Interest 2% and 3%

MEN! Beat the Heat
4 Mo. $8 SWIM in Cool Pool
1736 G St. Nat. 8250 Y.M.C.A.

DROUGHT SERIOUS MENACE TO CAPITAL GOLF LINKS

Winter Rules Are Ordered By Clubs

Bannockburn to Hold Tourney Despite Burned Courses.

Clubs Seek to Save What Remains of Hard Fairways.

By HENRY LITCHFIELD WEST.

THE long-continued drought has played havoc with the golf courses in this section. For the first time in local history, the sign, "Play Winter Rules" has been displayed during July and August, in a desperate effort to save what remains of the fairways, which are as hard as concrete, while the grass has been burned to a crisp.

It is doubtful whether an occasional shower will bring the turf back to its normal condition. A week of steady, soaking rain would be none too much.

So serious has been the condition that the golf committee of the Bannockburn Club, at a meeting yesterday considered the question of abandoning the annual fall invitation tournament which is scheduled to begin on September 10. While a negative decision was reached, the committee fully realizes that the extended hot and dry spell has made playing conditions anything but satisfactory.

Watering of Greens Forbidden.

The scarcity of water in the suburban section around Washington has prevented the usual watering of the greens, although this situation may perhaps be remedied in the next two or three weeks. The committee considered a proposition to pump water to the greens from Cabin John Creek but an estimate showed that the cost, some $2,500, was practically prohibitive.

The tournament will, however, be played, the committee hoping that in the meanwhile a succession of rains will soften the fairways and change the color of the turf from brown to green. Consequently, a tournament committee, consisting of W. Fred Byrne, chairman; W. L. Pendergast, Norman J. Hall, Dr. J. T. W. Brown, L. W. Moore, John J. McIrneney and J. A. McKeever has been appointed to handle the details of the event.

Lighted Cigarette Fires Large Area.

Some idea of the condition of the courses may be gathered from an incident which happened last Sunday at the Indian Spring Club. One of the members, playing a round with his son, threw a lighted cigarette into the rough near the golf shop on the ninth hole.

Instantly the grass, which was like tinder, was blazing furiously and although a large crowd of the members and all the near-by caddies became volunteer firefighters, a large area was burned over before the flames were extinguished. A few minutes later the following notice was posted on the bulletin board.

"In view of the inflammable condition of the grass, players are urged to be particularly careful about throwing anything that could start fire."

War College Host to Cleland Cup Golfers.

The commandant and faculty of the Army War College announce that the annual Cleland Cup Tournament will be played on the War College course on the 21st instant. This event affords sports writers who think they know how to play golf an opportunity to win almost eternal fame.

Play for the midseason cup of the Senior Golf Association of the Chevy Chase Club will begin today on the Chevy Chase course, and will continue with one round of match play each week until the final round is reached. Twenty-eight contestants are listed and are paired for the first round as follows, full handicaps to count:

Col. Joseph Wheeler, 13, vs. Admiral M. M. Taylor, 4; Admiral J. D. Beuret, 8, vs. G. Y. Worthington, 18; W. G. Peter, 4, vs. Admiral H. R. Stanford, 11; Gen. W. J. Nicholson, 16, vs. Capt. E. R. Kellogg, 12; C. P. Hill, 12, vs. J. F. Ham, 11; George Christian, jr., 10, vs. Gen. H. P. McCain, 8.

Gen. M. M. Patrick, 12, vs. H. D. Crampton, 11; H. L. Rust, 10, vs. E. M. Talcott, 0; H. A. Gillis, 10, vs. Admiral H. I. Cone, 18; Gen. R. H. Allen, 0, vs. Col. C. B. Drake, 12; Gen. D. C. Shanks, 14, vs. Admiral W. H. Standley, 4; Judge W. G. Brantley, 13, vs. G. Thomas Dunlop, 8.

Fulton Lewis, 25, vs. H. M. Southgate, 6; W. C. Mendenhall, 9, vs. Dr. C. L. Marlatt, 11; Dr. G. Brown Miller, 6, vs. P. S. Didsdale, 0; Admiral H. P. Huse, 25, vs. Ben S. Minor, 11.

IN THE WAKE OF THE GAME

Continued from page 13.

the third twin killing of the game at this early stage, the Nats having been credited with one each in the second and third. In the home half the Nats negotiated another.

Haas raced over to the wall guarding left field stands to rob Spencer of a possible triple in the fifth.

Judging from the jeers from the partisan fans, Umpire Moriarty "booted" one when he called Jones out stealing as Myer took a third strike in the Nats' fifth.

Bluege ended the fifth session by taking Williams' pop foul smack against the stands near the Mackian dugout.

Sam West has one habit which it might be well for other members of the Nats to copy—he always runs out every tap while at bat. Doing so today in the sixth was responsible for two Washington runs. Judge scored as West hustled to first and was safe by a whisker as Boley's peg pulled Foxx off of first for what would have been the third out. Sam stole second and Spencer then singled him home.

Jones ended the home sixth with a brilliant play, taking Haas' bunt with his bare hand, slipping down, but pegging directly to Judge while lying prone on the ground.

Both Miller and Dykes were shooting for the leftfield stands in the home seventh, Manush snaring both loopers mighty close to the base. Jones showed signs of wobbling in this round and Ad Liska was hastily warming up in the bullpen.

Starting the Mackian eighth, Bishop hit for Quinn, but Jones tossed him out at first.

Bluege chased to deep left to make a fine catch of Cochrane's pop foul for the final out in the eighth frame.

Cochrane went to the base of the stands behind the plate to take Myer's pop foul with his big mitt extended at arm's length for a sensational catch in the ninth.

Judge backed up to short right for Simmons' near Texas Leaguer in the home ninth.

Jones ended the game with a burst of speed which saw both Foxx and Miller strike out.

Giants Buy Mooney, Charlotte Southpaw

New York, Aug. 6 (A.P.).—The New York Giants today announced the purchase of Jim Mooney, big left-handed pitcher, from the Charlotte, N. C., club of the South Atlantic Association. The price was not disclosed.

London Promoter Sails To Sign Up Schmeling

Havre, France, Aug. 6 (A.P.).—A match for the heavyweight championship of the world between Max Schmeling and Young Stribling in Berlin or London, is the main purpose of Jeff Dickson, Europe's leading boxing promoter, in sailing today for the United States.

Dickson, accompanied by Pa Stribling, the Georgia boxer's father-manager, announced he was going to New York to try to obtain the signature of Joe Jacobs, the German boxer's pilot, to a contract calling for Schmeling to meet Stribling in a 12-round bout in September.

The Striblings are reported to have agreed to a reasonable percentage and the battle now depends upon Jacobs and what demands he may make in behalf of Schmeling.

O'BRIENS VS. DEL RAY.

The O'Brien Nine will travel to Del Ray Sunday for a game starting at 3 o'clock. Players will report at North Capital and L streets, at 1 o'clock.

FIREMEN WIN SERIES.

By winning the third game played yesterday, 5 to 3, the District Fire Department Baseball Team captured its three-game series with the Lorton Reformatory Nine, two games to one. The Firemen won the first game, 11 to 1, but were stopped in the second, 9 to 8.

ST. ELIZABETHS WIN.

With Brown allowing only three hits, St. Elizabeths Hospital Ball Team took a 3-to-2 thriller from the St. Martin's Nine yesterday on the St. Elizabeths diamond.

SEEKS SUNDAY GAME.

Phoenix A. C. is without a game for Sunday and would like to book either an out-of-town game or home game with some team having a diamond. Call Risler, Lincoln 8433-J after 6 o'clock.

Minor League Results

SOUTHERN ASSOCIATION.

		R.	H.	E.
Atlanta	010 200 005	8	12	0
Nashville	202 011 01x	7	13	3
Blethen, Chambers and Polvogt; McColl and Miner.				
		R.	H.	E.
Mobile	010 000 000	1	5	0
Memphis	120 220 00x	5	9	0
Leonard and Sullivan; Griffin and Campbell.				
		R.	H.	E.
Birmingham	200 005 101	10	15	0
Chattanooga	020 230 000	7	10	0
Hasty, Campbell, Andrews and Yarran, Gibson; Ogden, Hollingsworth, Karr, Knight and Kenna.				
INTERNATIONAL LEAGUE.				
		R.	H.	E.
Montreal	300 000 503	11	16	4
Baltimore	500 002 002	9	14	0
Classett, Brown, Pamperchi and Head; Ray, J. Weaver, Coumbe, M. Weaver and McMullen.				
		R.	H.	E.
Rochester	303 530 040	18	22	1
Reading	351 001 000	10	17	3
Smith, Littlejohn and Florence; Welch, Grampp, Woolfolk and Stack.				
AMERICAN ASSOCIATION.				
		R.	H.	E.
St. Paul	001 000 030	4	12	1
Columbia	000 000 000	0	5	2
Betts and Fenner; Kemner, Jones, Maxton and Devine.				
		R.	H.	E.
Buffalo	100 100 210	5	12	1
Jersey City	010 005 10x	7	11	1
Wilson, Wertz and Grube; Miner, Guise and Daly.				

WANTS GAME SUNDAY.

Foxhall A. C. wants a game Sunday with some unlimited team having a diamond. Call Martin Donovan at Cleveland 6071.

POLICE BOW AT ANNAPOLIS.

The District Police Nine was no match for the Second Class Team of the Naval Academy at Annapolis yesterday, bowing to the Middies, 12 to 2. The winners started with six runs in the first inning and never stopped. Hoffman, Police catcher, was forced to leave the game with a lacerated finger received by a foul tip.

ST. ELIZABETH'S WIN.

The St. Elizabeth's Nine defeated the St. Martin's team yesterday, 3 to 2. Tomorrow, the winners play the Auth's A. C.

LEGION NINES OPEN PLAY TODAY

Jasper and Spengler Nines in Playoff D. C. Title.

AMERICAN LEGION baseball supremacy and the right to represent the District in the regional finals will be at stake in the three-game series which starts today between the Sergt. Jasper and Spengler Post Nines on the North Ellipse diamond at 3 o'clock.

The second game will be played tomorrow on the West Ellipse, and the third contest, if necessary, is scheduled for the same diamond on Saturday.

Two of the best little teams ever assembled here will battle it out in this play-off and it is regrettable that one of the clubs must be eliminated. Sergt Jasper, under the coaching of Tom Suter, won its right to compete by taking the first series honors, while Spengler, coached by Jim Hare, annexed the second series title.

While Sergt. Jasper won the most games in both series, the Spenglers won the last clash between the two rivals and finished the regular season with five straight victories. Sergt. Jasper, due to a better balanced pitching staff, will enter the series a slight favorite.

Both Clubs Boast Star Hurlers.

However, there is little to choose between the pitching aces of the rival clubs, both of whom are expected to start today. Sergt. Jasper has Everett Russell, of Tech High fame, while Spengler can counter with Allison Meikiejohn. The latter triumphed the last time they met and it was his hurling which enabled Spengler to clinch the series last Sunday by beating Nash Post.

The winner of the play-off will travel to Hagerstown, Md., Wednesday night where the regional finals which also include teams from Maryland, Pennsylvania, West Virginia and Delaware, will start on Thursday.

E. B. Lyon, department athletic officer, has arranged for a bus which will leave Washington at 10 a. m. on Wednesday. Five seats will be available for legionnaires. Those desiring to make the trip are requested to phone Lyons at Georgia 3278-W.

The probable line-ups for today's game follow:

Sergt Jasper Post.	Spengler Post.
Hawkins,rf.	Hurley,3b.
Mostow,lf.	McGuire,c.
Chumbris,cf.	Ford,rf.
Russell,p.	Valentine,cf.
Greene,1b.	Weitzman,ss.
Wheeler,3b.	Luebkert,lf.
Thomas,c.	Hawkins,1b.
Clomel,2b.	Grasso,2b.
Nock,ss.	Meikiejohn,p.

Mattingly, Washington Boy, Bought by Brooklyn Robins

Special to The Washington Post.

MACON, Ga., Aug. 6.—Earl Mattingly, Asheville pitcher and one of the leading hurlers in the Sally League, was purchased today by the Brooklyn Robins. Mattingly is a resident of Washington, D. C., and lives at 1650 U street southeast. The big right-hander will finish the season with the Macon Club and join the Dodgers at their training camp in the spring.

Earl Mattingly has played with a number of District sandlot clubs, but was best known for his work with the Northern A. C., Handley Motor Co. and Petworth Wonders. While performing for Buck Grier's Northerns, Mattingly earned the reputation of "Strike King" of the local sandlots.

Two boys who left Washington together to seek fame and fortune in organized baseball may be opponents next year in the majors. Mattingly went to Richmond, in the old Virginia League, a few years back with Earl Clark, who is now playing for the Boston Braves. Following his term with Richmond, Mattingly served in the Blue Ridge League before going to the Sally circuit.

GEORGETOWN CHURCH LEAGUE

West Washington Church's baseball team advanced one step nearer the second-half championship of the Georgetown Church League yesterday when it buried the First Baptist nine under a 14-2 count. West Washington won the first-half crown and has won six games without a defeat in the present half.

W. Wash.	AB	H	O	A	First Bapt.	AB	H	O	A
Z.C.H'ges,2b	4	3	4	2	Winzard,c	4	1	9	0
Hospital,ss	3	2	2	0	B.P'er,1b,lf	4	0	3	0
Linger,lf,p	5	2	1	8	D.P'er,3b	4	1	1	1
Cleary,rf	4	2	1	0	F'ows,2b,1b	4	1	2	0
H.H'ges,1b	4	3	7	4	Price,ss,cf	3	2	0	1
B'ess,ss,1b	4	3	7	4	Hyder,p	3	0	0	8
B'n,p,lf,3b	3	1	1	2	S'grist,lf,2b	2	1	3	0
Hurley,c	4	1	3	0	Moore,rf	0	0	1	0
Beach,1b,ss	4	0	3	1	Hyder,cf	1	0	1	0
					Bentley,rf	2	0	1	0
Totals.	34	16	24	18	Black,cf,ss	1	0	3	1
					Strange,p	0	0	0	0
					Totals	28	6	24	11

West Washington	5	0	2	4	2	0	0	1	—	14
First Baptist	0	0	0	2	0	0	0	0	—	2

Runs—Z. C. Hodges (2), Hospital (2), Linger, Cleary (3), Burgess (2), H. Hodges (3), D. Painter, Fellows. Error—D. Painter. Two-base hit—H. Hodges. Three-base hit—Fellows. Home run—Burgess. Stolen bases—Z. C. Hodges, Winzard, H. Hodges. Sacrifices—H. Hodges, Bean (2). Double play—Beach to Z. C. Hodges to H. Hodges. Left on bases—West Washington, 4; First Baptist, 5. First base on balls—Off Hyder, 1; off Linger, 2. Hit by pitched ball—By Linger (Siegrist). Struck out—By Hyder, 7; by Linger, 3. Passed balls — Winzard (2), Hurley. Winning pitcher — Bean. Losing pitcher—Hyder. Umpire—Sweeney.

DEMOLAY FIVE MEETS.

An important meeting of the DeMolay Basket Ball Team will be held tomorrow night at 642 K street northeast, at 7:30 o'clock, to discuss plans for next year. All members of last year's team and candidates for the 1930 five are asked to be present.

JOCK M'LEAN TO BID FOR TITLE

Capital Boys' Champ Leaves Tomorrow for U. S. Play.

JOCK M'LEAN, Middle Atlantic boys' tennis champion, will leave Friday for Culver, Ind., where the annual national junior and boys' singles and doubles will be played, commencing Monday. He will be accompanied by Paul Heston, his coach.

Billy Jacobs, of Baltimore, formerly national boys' champion, but now in his last year in the junior field, will represent the Middle Atlantic section in the junior singles. Frank Shore, District junior champion, and runner-up to Jacobs in the Middle Atlantic tournament, will not compete. However, Henry Barclay, of Baltimore, the section's second ranking boy player, will participate.

Cohn, 1929 Champion, In Junior Class.

Last year's national event in the boys' class was won by Jay Cohn, of Los Angeles, while the junior title was captured by Keith Gledhill, who defeated his fellow Californian, Ellsworth Vines, in the finals. Vines' play this year has stamped him as Davis Cup timber.

Cohn will participate in the junior division this year, while both Gledhill and Vines have passed the age limit for junior competition.

BALLSTON NINE READY.

The fast Ballston A. C. Team is seeking a game with a strong team for Sunday on their diamond or any field. The team is also looking for a double-header for Labor Day.

Teams are asked to call S. L. Johnson, at West 1400 at 7 a. m. or at 5 o'clock in the afternoon.

Berberich'S
F ST. at TWELFTH
NUNN-BUSH SHOES
For Men
are included in our
124th Half-Yearly Sale

Most Styles Reduced to
$7.85
$8.85
Some to $11.45
Young Men's Grid Oxfords $5.65

Also the Following Nationally Known Makes
Excelsior Shoes, $4.85 to $6.45
Values to $7.50
Selz Shoes, $4.85 to $7.85
Values to $10.00
Arch-Preservers, $8.85 and $11.45
Values to $13.50
Johnston & Murphy, $10.45 and $11.45
Values to $15.00
NOW IS THE TIME TO BUY!
Sports and Golf Oxfords included in this Sale

In every store that displays this sign
WE GIVE YOU
free
The New
Gillette Razor
and New
Gillette Blade

with one of these
for 35¢

The New and Revolutionary
Gillette Razor
with NEW Blade
with any one of these famous shaving soaps at the regular price of 35c

MEN—we believe this is the greatest gift offer ever made. Read the details—act today!

Palmolive Shaving Cream, Colgate's Rapid Shave Cream and Colgate's Handy Grip Shaving Stick are the world's largest-selling shaving soaps.

We want to win more users to these famous soaps—to get the few men who are using other brands to try these. Because we know from experience that most men who try them become regular users.

So we make this sensational offer: go to your dealer's today. You will be given, with our compliments, one of the brand new Gillette Razors with new blade—with your choice of one of these three popular shaving soaps at the regular price of 35 cents. That is all you pay for full-size tube or stick. The new-type 24-karat gold-plated Gillette with new blade is our gift to you.

Your dealer is supplied now. His stock is limited. Stop in on your way home tonight without fail. Get your choice of the world's largest-selling shaving soaps—plus—the sensational new-type Gillette with new blade. Act today!

Colgate's Rapid Shave Cream
Small bubble lather gives a fast, long-lasting shave. For men whose beards are thick. Small bubbles support the hair so razor cuts closer than with ordinary soap. Fine and bland.

Palmolive Shaving Cream
World's largest seller in its field. Embodies 5 great advantages. Built on the olive oil principle, to soothe sensitive skins. Softens the beard in 1 minute. Stays creamy for 10 minutes on the face.

Colgate's Shaving Stick
The finest shaving soap for men who like a stick. A great favorite. Kind to tender faces. Quick softening and lasting. Special famous handy grip.

WARNING→ Do not accept any substitutes. Insist on Palmolive or Colgate items in this offer.
SEE YOUR DEALER TODAY!

STOCK PRICES SAG AS SALES DECLINE

Utility List Suffers Most in Slump Which Proves Well Distributed.

WHEAT AND CORN RISE

New York, Aug. 6 (A.P.).—The stock market was unable to find much cheer in the wild bull movement of grain today and share prices sagged almost steadily in another phlegmatic session

Net advances of more than 5 cents a bushel in wheat and of 7 to 8 cents in corn received bearish interpretation in Wall Street circles, which are speculating on the effects the drought may have on business recovery.

In addition, there was a batch of none too favorable news items, including another slump in steel production, a poor car loading report and an increase in petroleum production. The combination proved too heavy a burden for the bull crowd to carry, and many favorite stocks slipped off 2 to 5 points. The turnover, however, was only slightly more than 1,300,000 shares.

Money remained firm, although this was a relatively unimportant factor inasmuch as the current trend is regarded as temporary. High grade bonds continued to display strength.

The trade publications which report weekly on the iron and steel industry had little to say that was optimistic: "Iron Age" announced that ingot production had dropped to 54 per cent of capacity after holding at 55 per cent for four successive weeks. Although it added that prevailing opinion expected at least seasonal improvement within the next month or two. "American Metal Markets" stated that it was now past the usual time for seasonal increase in buying and that at present there was "nothing at all impressive" in the situation.

Steel Ingot Figures.

The monhtly steel ingot figures, announced by the American Iron and Steel Institute, revealed that July production had fallen to 56.35 per cent of rated capacity from 66.73 per cent in June. In July, 1929, the ratio was 95.13 per cent. The July defiation was the most drastic in years, and optimistic quarters pointed out that this must mean the bottom was almost at hand.

The heaviness of stocks was well distributed, although the utilities suffered the largest average loss. American Telephone, American & Foreign Power, Western Union, Consolidated Gas and Electric Power & Light lost 2 to 3 points and American Water Works nearly 5.

Farm implement shares again reacted on the prospects of financial losses to farmers. International Harvester and Caterpillar Tractor slumped 2 points and J. I. Case 5. American Can and Continental Can, which would be affected by serious curtailment in fruit and vegetable packing, broke 3 points.

The steels met steady pressure. U. S. Steel, at its highest of the day, was only even with yesterday's close, and dropped 3 points from that figure, closing at 186⅜ for a net loss of 2⅝. Vanadium, the short interest which has been reported due for a squeeze, lost 3 and Bethlehem more than 1.

American Tobacco Drops.

There were net declines of 2 points or more in General Electric, Westinghouse Electric, Mack Truck, Johns-Manville, Eastman Kodak, Du Pont American Tobacco and Gillette Safety Razor. General Motors and Radio eased fractionally.

Woolworth, which reported a decline of approximately 8 per cent in July sales, was firm, apparently on the theory that inventory positions of most chain store systems are excellent. Warner Brothers Pictures was also firm.

Southern Railway encountered fresh selling and fell to another new low at 83¾. Atchison, Rock Island, New York Central, Illinois Central and Union Pacific were in supply, the last named breaking more than 7 points.

Cotton was irregular much of the day, but closed 11 to 17 points higher. It has failed to develop the buoyancy of the grains.

There was no gold movement today. It is understood that the New York Federal Reserve Bank has been buying Government securities in some volume to offset any threats to credit through recent losses of the metal. The French franc eased slightly, but sterling cables held at $4.87¼.

Curb Review

New York, Aug. 6 (A.P.).—Curb stocks eased in listless trading today. Sales aggregated only 378,800 shares.

Ford, Ltd., a buoyant and heavily traded feature yesterday, was again the most active issue on the board, but profit-taking appeared in large volume, and it closed at 20¼, off 1½. This year's earnings are unofficially estimated at $1.50 or more.

Utilities were again largely under pressure, though American Gas & Electric was a firm spot, making a gain of 2½, and closing up 1¾. Electric Bond & Share lost ¾, net, and United Light A and American and foreign power warrants lost more than a point.

A few of the industrials and specialties were firm. Mead Johnson jumped 4¼ to a new high at 78½, and closed at 78. In the aviation group, Detroit Aircraft rallied fractionally in a fair turnover. The company looks for an increase in business as soon as the redistribution of air mail routes is completed. The rainbow luminous issues, strong yesterday, held their gains.

Deere, however, dropped 3 points to a new low, in sympathy with farm implements on the big board, depressed by the reports of drastic crop damage. Agfa Ansco lost 2 points, and Aluminum Co. 4.

Oils largely eased. Cities Service and Cosden slipped back fractionally. Humble lost 1, and Gulf 2. Mountain Producers, however, was firm. In the investment company group, Ungerlieder gained 2 points, Prince and Whitley was dull and steady, and United Founders and Goldman Sachs eased fractionally in fairly active trading.

CHICAGO STOCKS.

(Reported by W. B. Hibbs & Co.)

	Bid.	Asked.
Asso. Apparel		1
Balaban & Katz	73	80
Bendix	32	32½
Borg & Warner	29¾	30½
Butler Brothers	9⅞	10¼
Chi. City & Conn. Ry. com.	⅜	½
Chi. City & Conn. Ry. pfd.	1	2
Com. Edison	290	295
Consumers com	4	5
Consumers pfd		63
Elec. Household	43¾	44¾
Great Lakes Dredge	29	30
Illinois Brick	18¾	22
Libby, McNeil & Libby	14½	15
McCord Rad. "A"	32	35½
National Leather	⅞	1½
Public Service com., $100 par	277	283
Public Service pfd.	277	283
Quaker Oats com	200	210
Quaker Oats pfd	115½	119¾
Swift & Co		29¾
Swift International	29	30
John P. Thompson	34	34¾
U. S. Gypsum	36	38¾
Wahl Co	4½	4¾
Yellow Taxi	20½	26

NEW YORK STOCK EXCHANGE TRANSACTIONS OF YESTERDAY

Sales in hundreds. | High | Low | Last | Chg. | Bid

28 Adams Exp (1.60)	27⅛	26¾	26⅞	— ¼	26¾
1 Advance Rum pf	22¾	22¾	22¾	— ⅝	22
6 Air Reduc (3)	⅝	⅝	⅝	— ⅛	⅝
4 Air Way E Ap (2½)	117	115⅝	115⅝	— 1⅜	115½
2 Alax Rubber	17⅜	17	17⅛	+ ⅛	17⅛
3 Alaska Jun	1¼	1¼	1¼		1¼
23 Alleghany	5½	5⅜	5⅜		5⅜
1 Allegh pf xw (5½)	21⅝	21¼	21¼	— ⅜	21⅛
3 Allegh pf $30 ww (5½)	84⅞	84⅛	84⅛		84⅛
3 Al Chem & Dye (6)	95	95	95		93½
18 Allis Ch Mfg (3)	268	266¼	266¼	— 4¼	265
2 Am Beech Mag	34½	34½	34½	— 1⅜	34
3 Am Brake Shoe (2.40)	45⅛	43⅞	45⅛	+ 1⅜	44¼
50 Am Br Shoe pf (7) AS (z)	121¾	121¾	121¾	+ ⅝	121
10 Am Brown B El	17¾	17	17	— ⅝	16¾
10 Am Brown B pf (7) AS (z)	71½	71½	71½	+ ⅝	70½
317 Amer Can (4)	131¼	127⅝	127⅞	— 3⅜	127¾
4 Amer Can pf (7)	146¼	146	146¼	+ 1¼	146¼
1 Am Car & Fdy (6)	48⅞	48⅞	48⅞	1	49½
2 Am Car & F pf (7)	100	99¼	99¼	— ½	99
2 Am Comi Alcohol	44⅜	43½	43½	— 1¾	43½
2 Amer Europ	12¾	12⅝	12⅝	—	12¾
166 Am & For Power	38	38	38	— ⅛	37½
50 Am & For Pow 6% pf AS.	73⅝	71⅞	71⅞	— 2¾	71¾
2 Am & F P 7% pf (7)	99¼	99	99¼	+ 1¼	98
1 Am Hawaii SS (10)	108	108	108		107½
10 Am Home Prod (4.20)	15	15	15	+ ⅛	15
16 Amer Ice (5)	61½	60½	61½	+ ⅝	61½
4 Amer Ice pf (6)	80½	34¼	34¼	— ⅜	34
13 Am Internati (2)	35½	34¼	34¾	— 1⅛	78
1 Am-La Fran & P	1⅜	1⅜	1⅜	— ⅛	34½
2 Am Loco (4)	44¼	44¼	44¼	— ⅝	43¾
5 Am Loco pf (7)	93¼	93	93	— ¼	92
6 Am Mach & Fdy	37⅞	37	37¼	— ⅛	37
50 Am Nat Gas pf (7) AS (z)	32	31¾	32	+ 1	31¾
100 Am News (4a) AS (z)	79	78	79	+ 1	76
4 Am Pow & L (1a)	57	55⅝	55⅝	— 4⅜	55
3 Am P & L 6% pf (6)	82	81½	81½	— 3	81¼
58 Am Rad St San (1½)	102¾	101⅝	101⅞	— ⅝	101⅜
13 Am Roll Mill (2a)	26½	26	26¾	—	26
15 Am Safety Raz (5)	56⅜	53½	56⅛	— ¼	55¾
3 Am Seating	63⅜	61½	61½	— 2	61½
1 Am Ship & Com	9	9	9	—	9
13 Am Smelt & R (4)	1½	1½	1½	+ ⅛	1¼
1 Am Snuff (3)	68½	67⅞	67⅞	— ⅝	67¾
2 Am Steel Pdrs (3)	40½	40½	40½	+ ⅛	40½
20 Am Steel F pf (7) AS (z)	40¼	40¼	40¼		39
5 Am Sugar Ref (5)	112¼	111¼	111¾	— 1	111¼
128 Am Tel & Tel (9)	53½	53¼	53¼	— ⅛	53½
3 Am Tob (12b)	214¼	210¼	210¾	— 3⅜	210½
1 Am Tob new wi	248½	247¾	247¾	— 2	245
1 Am Tob pf (8)	122½	122½	122½	+ ⅛	121
39 Am Tob "B" (12b)	124¾	123¾	124⅜	+ ⅝	123
18 Am Tob B. new wi	253½	249½	253	— ⅝	252
31 Am Wat Wks (1a)	124	122½	122½	— 2½	122
4 Am Woolen	91¾	88⅛	88⅛	— 4¾	88½
1 Am Woolen pf	10	10	10		9½
1 Am Zin L & S pf (6)	28½	28⅛	28⅛	— 1⅝	27⅝
30 Anaconda Cop (3½)	62	62	62		62
1 Anchor Cap (2.40)	51	50½	50½	— ½	50⅜
2 Archer-Dan M (2)	41½	41½	41½	+ ¼	41
1 Armour Del pf (7)	22	22	22		22
12 Arm of Ill "A"	75	75	75	— 1	74½
2 Arm of Ill "B"	5½	5⅛	5⅛	— ⅜	5⅛
3 Arm of Ill pf (7)	3⅛	3⅛	3⅛		3
2 Arnold Const	58	58	58		58
1 Asso Dry Gds (2½)	6½	6½	6½	— ⅜	6½
26 Chrysler (3)	34½	33	33	— 1½	33
4 City Ice & F (3.60a)	91	91	91		91
110 City I & F pf (6½) AS (z)	219¼	214¾	215	— 3½	215
2 City Stores (½)	105¼	105½	105½	—	105½
10 Atlantic Ref (2b)	150	150	150	— 1	146
10 Atlas Pow. pf (8) AS (z)	37½	37	37	— 1	36¾
11 Atlas Stores (1a)	102	102	102	—	101
1 Atlas Tack	30¾	29¾	30¾	— ⅛	30
5 Auburn Auto (4a)	5	5	5	— ⅛	4¾
21 Auto Sales	122	121½	121¼	— 1¼	120½
6 Auto St Ras. A (3)	2⅞	2	2⅜	— ⅜	2¼
24 Aviation Corp	75	73½	73⅜	— 1⅝	72½
	6	6	6	— ⅛	6
410 Baldwin Loco (1⅜)	30⅜	28¾	29¾	+ ⅝	29⅝
30 Bald Loco. pf (7) AS (z)	109½	108	109½	+ 2	106
4 Balt & Ohio (4)	104¼	104	104⅜	+ ⅛	104
10 Bang & Ar (3½)	74	74	74	+ 2	72½
4 Bang & Ar. pf (7) AS (z)	112½	112½	112½		110
4 Barnsdall. A (2)	23⅞	23½	23½	— ⅛	23¼
2 Beatrice Cr. pf (7)	106	105¼	106	+ ⅝	105¼
4 Belding Hem	3⅞	3⅞	3⅞	— ⅛	3¾
11 Bendix Aviat (2)	32¾	32	32	— ½	31¾
63 Bethlehem Steel (6)	83¾	82	82¼	— 1⅜	82¼
2 Beth St 7% pf (7)	127¼	127¼	127⅝	+ ⅛	127½
1 Bohn Alum (3)	33½	33½	33½	— ½	33½
65 Borden (3)	79⅜	77⅞	77⅞	— 2½	77⅞
9 Borg-Warner (3)	30⅜	30	30	— ½	30
2 Boston & Me (4)	84¾	84½	84¾	— ⅛	80
37 Briggs Mfg	22⅞	22½	22¼	— ⅝	22¾
3 Brockway Mot	16	16	16	—	15¼
5 Bklyn-Man Tr (4)	64½	64	64	— ⅛	64
1 Bklyn & Qu Tr	13¼	13¼	13¼	— ⅛	13¼
1 Bklyn Un Gas (5)	124½	124½	124½	— 3½	124
10 Brown Sh pf (7) AS (z)	118	118	118	+ 1¾	118
2 Brunswick Balke	16¼	16¼	16¼		16¼
4 Bucyrus-Erie (1)	23¼	23	23	— ⅜	23
5 Budd Mfg (1)	9	9	9⅛	—	9
34 Bullard Co (1.60)	33¾	32½	32⅝	— 1¼	32½
2 Burr Add Mach (1)	33¾	33¾	33¾	— ⅛	33½
1 Bush Term (2½)	36½	36½	36½	— ⅛	36
20 Bush T B pf (7) AS (z)	117	116½	117	+ ½	116½
10 Bush T B deb (7) AS (z)	102½	102½	102½	— ½	102
4 Butte & Sup M	2¼	2	2	— ¼	2
1 Butterick	17½	17½	17½	— ¼	16½
20 Byers Co	72	71	71½	— ⅜	71
1 Calif Pack (4)	63¾	63¾	63¾	+ 1½	62½
1 Callahan Z Ld	1	1	1		1
1 Calumet & Ariz (2)	55	55	55		55
1 Campbell Wy (2)	20	20	20		20
9 Canada D G Ale (5)	65	64	64¼	— ⅛	64
4 Canadian Pac (10)	186	185	185	— 1	185
1 Canadian Pac n	46⅜	46¼	46¼	— ⅛	46⅛
1 Cap Admin A (1)	16½	16½	16½	— ⅛	16⅜
151 Case (J I) (6)	197½	191¾	191¾	— 5½	191¾
100 Case (J I) pf (7) AS (z)	125	125	125	— 1¾	124
21 Caterpil Tr (3½b)	60½	58¾	59	— 2	
30 Celotex Co	13⅜	12⅜	13	— ¼	12¾
4 Central Ag (1½)	23⅞	23⅞	23⅞		23⅞
1 Cerro de Pas (6)	51	51	51	+ 1	50
4 Certain-teed	7½	6⅞	6⅞	— 1⅛	6⅞
2 Ches & Ohio (10)	190½	188	188	+ ⅝	188
5 Ches & Ohio new	47¾	47	47	— ⅛	46½
5 Chi & Alton	6⅞	6½	6¾	— ⅛	6⅝
6 Chi & Alton pf	6½	6	6⅜	— ⅛	6
2 Chi Gt. West					6¾
3 Chi M St P & P	11	10⅞	10⅞	— ⅛	10½
4 Chi M St P & P pf	14	13⅞	14	— ⅛	14
2 Chic & N W (5)	22¾	22½	22½	— ⅛	22
1 Chic Pneu T	75	74½	74½	— 1½	73½
30 Chic Rk Is & P (7)	16¾	16¾	16⅝	—	16½
2 C R I & P 6% pf (6)	101	98	98	— 4	97½
1 C R I & P 7% pf (7)	101	101	101	+ ⅛	100½
2 Chick Cot Oil	107½	107½	107½	+ ½	106
1 Childs Co (2.40)	20	20	20		19
26 Chrysler (3)	53½	53½	53½	— 1	53½
4 City Ice & F (3.60a)	30	29¾	29¾	— ⅛	29½
110 City I & F pf (6½) AS (z)	42¾	42¼	42¼		42½
2 City Stores (½)	84¾	84¾	84¾	+ ⅛	84¾
7 Coca Cola (6)	6⅞	6¾	6⅞	+ ⅛	6⅝
47 Colgate Palm (2½)	177	175½	175½	— 1½	175¾
1 Col-Palm pf (6)	58	58	58		58
8 Coll & Alk	101	101	101	+ ½	100¼
1 Coll & Alk pf (7)	24½	21½	22	— 2½	22
14 Col Fuel & Ir (2)	86½	86½	86½	+ 1⅛	82½
55 Colum G & El (2)	52¼	51¼	52	— ⅛	51½
1 Col G & El pf (4)	63⅞	62¼	62¼	— 1⅞	62¼
73 Columbia Grap (.28)	109½	109½	109½	+ ½	109
11 Columbia Carb (6b)	17¼	17¼	17¼	— ⅛	17⅛
8 Coml Credit (2)	136½	134¼	136½	— ½	136
3 Com Credit A (3)	26½	26	26	— ½	26⅛
10 Com Cr 7% pf (1¾) AS (z)	36¼	36	36	— ¼	36
1 Com Invest Tr (1.60a)	23½	23½	23½	— ¼	23
84 Comi Solv (1) A (6)	37½	36	36¼	— ⅜	36
76 Com'with So (.60)	26⅜	25⅝	25¾	— ⅛	25⅝
8 Com'with So pf (6)	14	13¾	13¾	— ⅛	13¾
2 Congoleum Na	101⅛	101½	101¾	+ ⅛	101¼
3 Congress Cig (4)	12½	12½	12½	— ⅛	12½
1 Consol Cigar (5)	27¼	26½	26½	— 1	26
10 Consol Cig pf (7) AS (z)	38	38	38		38
10 ConsolCig 6½% p(6½)AS(z)	83	83	83		82
1 Cons Film (2)	70½	70½	70½	— ½	70
19 Cons Film pf (2)	19¼	19¼	19¼	+ ⅛	19
131 Consol Gas (4)	21	20¾	20⅜	+ ⅛	20½
3 Consol Gas pf (5)	108½	106½	106¾	— 2¼	106¾
5 Cons R R Cu pf (6)	102⅞	102⅞	102⅞		102½
2 Consol Text	53	53	53	— 1	52
3 Container A (1.20)	1	⅞	⅞		⅞
2 Container B	14¾	14¼	14⅜	+ ⅛	14¼
23 Cont Baking A	5	5	5		4¾
3 Cont Bak B	24⅝	24	24⅜	+ ⅛	23½
1 Cont Baking pf (8)	3⅜	3½	3⅜		3½
92 Cons Can (2½)	72	72	72		72
43 Contl Oil Del	59½	56¾	56¾	— 3	56⅝
11 Cont Diam Fib (2)	21¼	20¾	20¾	— ⅜	20⅝
11 Cont Mot	19¼	18¾	18¾	— ⅛	18¾
68 Corn Prod (4¼b)	4	4	4	—	3⅞
44 Coty	93¾	90½	91¾	— 1⅜	91¾
1 Cream of Wh (2)	21½	20¾	20¾	— ½	20¾
8 Crown Cork	31½	31½	31½	— ½	30½
10 Crucible Stl pf (7) AS (z)	52	51	51	— ½	50
4 Cuba Co	111	111	111	+ ¼	110
1 Cudahy Pack (4)	13½	13½	13½	+ ½	13½
18 Curtiss Wright	40	40	40		39⅝
28 Curtiss Wr "A"	7¾	7½	7½	— ⅛	7½
1 Cutler Hammer (3½)	9¾	9½	9½	— ¼	9⅜
	61½	61½	61½	+ ¼	60
2 Davison Chem	26¾	26⅛	26⅜	— ⅜	26
1 Delaware & H (9)	158½	158⅛	158⅛	— ⅜	158½
3 Del Lack & W (6)	113½	113¼	113¼	— ¼	113½
3 Detroit Ed (8)	218	218	218	— 1	218
5 Diamond Mat (8)	238¾	230	230	— 8¾	228
5 Dome Mines (1)	7⅜	7⅜	7⅜	— ⅛	7⅜
178 Drug Inc (4)	80½	78⅜	80	+ 1	79⅜
1 Dunhill Int (4a)	16	16	16	— ¾	16
47 Du Pont de Nem (4)	116⅛	113½	113½	— 2½	113¼
1 Du Pont de N deb (6)	116	119	119		118½
1 Duque Lgt 1st pf (5)	102¼	102¼	102¼	— 1	102¼
19 Eastman Kodak (8b)	212	209	211¾	— 2¼	208
16 Eaton Ax & Sp (3)	25	24½	24⅜	— ⅛	24½
22 Elec Auto L (6)	78	76¼	76½	— 2⅜	76½
2 Electric Boat	3¾	3¾	3¾		3¾
122 El Pow & Lgt (1)	71	68¾	68¾	— 2⅝	68¾
2 El P & Lt pf (6)	100¾	100½	100½		100¾
1 El Pow & Lt pf (7)	109¾	109¾	109¾	—	108¾
1 Eng P S 5½% pf (5½)	100¾	100¾	100¾	— ⅜	98¾
5 Erie R R	41⅜	41	41¼	+ ⅛	41¼
1 Eureka Vac Cl (4)	12½	12½	12½		12
9 Evans Auto L	8½	8½	8½	— ⅛	8⅛
10 Fairbanks pf AS (z)	13	13	13	—	12⅞
1 Fairbanks Mor (3)	37¾	37¾	37¾	— 1	37½
1 Fed M & Sm pf (7)	98¼	98¼	98¼	+ 1¾	98
2 Federal Mot (.80)	8½	8¼	8½	+ ⅛	8⅛
3 Federal Wat S (2.40k)	34½	34¼	34½	— ⅛	34½
84 Comi Solv (1) A (6)	55	54½	55	+ 1	54
25 Fisk Rubber	2½	2¼	2⅜	+ ⅛	2¼
130 Fisk R 1 pf AS (z)	7¾	7½	7½	— 1½	7½
51 Foster Wheel (2)	88⅝	86⅜	87	— 1¼	86¾
2 Foundation	12	12	12		11
45 Fox Film A (4)	46¾	45⅜	45¾	— ⅜	45½
18 Freeport Texas (4)	45⅝	44¾	44¾	— ¾	44½
50 Fuller 2d pf (6.74b) AS.	75	75	75	— 5½	74
1 Gamewell (5)	69	69	69	+ 1½	68⅜
8 Gen Am Tank (4a)	87¾	86¼	86¼	+ ¼	86⅛
7 Gen Bronze (2)	19	18½	19		18½
1 Gen Cable, A (4)	39	39	39		38
1 Gen Cigar (4)	46	46	46	+ 1	45½
10 Gen Cigar, pf (7) AS (z)	116	116	116	— ½	
269 General Elec (1.60)	72½	70¾	70¾	— 2	70¼
25 Gen Foods (3)	55¼	54¾	55	+ ¼	55
26 Gen G & El, A (.30k)	9¾	9½	9½	— ⅛	9½
1 Gen Ital Ed (2.62h)	36	36	36	— ⅛	36
5 Gen Mills (3)	46	46	46	— ⅛	46
1 Gen Mills, pf (6)	91	91	91		89
331 General Mot (3.30b)	46¾	45⅞	46¼	— ⅜	46¼
18 Gen Mot 5% pf (5)	97½	97¼	97¾	—	97½
1 Gen Rail Sig (5)	80	80	80		78⅜
8 Gen Real & Ut	11¾	11¾	11¾	— ⅛	11¾
4 Gen Real & U, pf (6k)	87	87	87		86
7 Gen Thea Eq	77¼	76	76⅜	+ 1⅛	76
126 Gillette Saf R (5)	33¼	33	33¼	— ⅛	33⅛
6 Gimbel Bros	82	79⅞	79½	— 2¾	79½
26 Glidden Co (2)	11¾	11¼	11¼	— ⅛	11¼
10 Glidden pr pf (7) AS (z)	18½	17⅞	17⅞	— ⅛	17⅝
14 Göbel Adolph	9¼	9	9	— ⅛	8⅞
11 Gold Dust (2½)	41⅛	40¾	40¾	+ ¼	40¾
20 Gold & Stock (6) AS	118¼	118¼	118¼	+ 3	115
55 Goodrich (4)	25	24½	24⅝	— ⅜	24⅛
6 Goodyear T & R (5)	63½	63¼	63¼	— ¼	63¼
2 Goodyear T 1st pf (7)	95½	95	95	—	95
6 Graham Paige M	8⅝	8½	8⅝	—	8½
1 Granby Con M (3)	24½	24¼	24¼	—	23½
1 Grand Bll St (1)	41¼	40¾	40¾	— ⅜	40¼
2 Grand Union	16	16	16	— ⅜	13½
1 Grand Union, pf (3)	43½	43½	43½	—	43¼
4 Gt No Ry. pf (5)	81½	81½	81½	+ ⅜	81½
23 Gt Nor Ir Ore ctf (¾)	20¼	20	20	— 1	19¾
8 Gt West Sug (1.40)	19	18⅞	18⅞	— ⅛	18¾
10 Gt West Sug. pf (7) AS (z)	117½	117½	117½	+ ⅛	116½
676 Grigsby Grunow	16¼	15½	15⅝	+ ⅜	15⅞
4 Gulf St Steel (4)	38¾	37	38		37
47 Hack Water (1½), AS* (z)	35⅛	35¼	35⅛	— ⅜	35⅛
9 Hahn Dept St	17⅜	16¾	16⅝	— ⅛	16¾
1 Hahn Dept St pf (6½)	82	82	82		82
4 Hartman A (2)	20½	19½	19½	— 1⅝	18
39 Hartman B (1.20)	10	8¾	9	— 1⅛	9
2 Hayes Body	7⅞	7⅞	7⅛	— ⅛	7⅛
60 Hercules Pow pf (7) AS.	119¾	119¾	119¾	+ ⅛	120
1 Hershey Choc (5)	96¾	96¾	96¾	+ ¼	94½
1 Hershey cvt pf (5b)	101⅛	101¼	101¼	+ ⅛	101
1 Hershey pr pf (6)	107½	107½	107½	+ ¼	107½
77 Houston Oil (10%)	63½	63½	63½	+ ⅛	62
1 Howe Sound (4)	86¼	84	85	— 1	84¾
1 Hudson & Man (3½)	29	29	29	+ 1	29
16 Hudson Mot (5)	46¼	46¼	46¼	— ⅛	46¼
5 Hupp Motor (2)	14¼	14¼	14¼	+ ⅛	14
13 Illinois Cent (7)	117¾	116	116½	— 2	116½
20 Ill Cen leas line (4) AS (z)	81	81	81		81
4 Indep O & G (2)	21½	21½	21½	— ⅜	21¼
1 Indian Motorcycle	5½	5½	5½		5½
8 Indian Refining	12⅞	12¾	12⅞	— ⅛	12¾
1 Inspiration Cop (2)	15¾	15¾	15¾	— ⅛	15¾
1 Insurshares (Del) (.45)	12¼	12¼	12¼	—	12
5 Interlake Iron (1)	18	17⅞	17⅞	— ⅛	18
2 Internat Agric	6	6	6		5½
1 Int Bus Mach (6a)	180	177½	177½	— 3	176
1 Int Carrier Ltd (¾)	12¾	12¼	12¼	— ⅜	12¼
8 Int Cement (4)	69	67	68¾	— ¾	68¾
13 Int Comb E pf	6¾	6¼	6¾	+ ⅛	6⅛
50 Int Harvester (2½)	62⅞	61	62⅜	— 2½	62¾
1 Int Harvester pf (7)	82½	80⅜	80½	— 2	80½
8 Int Hydro El A (2k)	142¾	142¾	142¾		141¾
13 Int Match ptc pf (4)	38⅝	38¼	38⅝	— 1	38¼
316 Int Nick Can (1)	78	77	77	— 1¼	76¾
10 Int Print I pf (6) AS (z)	23¾	23½	23	— ⅝	22½
4 Int Salt n	93	93	93	+ 6½	93
1 Inter Shoe (3)	39½	39½	39½	+ ⅜	38¾
32 Int Tel & Tel (2)	55	55	55		55
8 Inters Dept St (2)	46¼	45½	45½	— ⅜	45½
11 Invest Equity (2)	25¾	24¾	24½	—	24½
1 Island Creek C (4)	15¼	15	15	— ¼	14¾
	34	34	34		34
41 Johns Manville (3)	89	86¼	86½	— 2	86¼
50 Jones & L S pf (7) AS (z)	122½	122½	122½	+ ½	121½
1 Karstadt Rud (1.03)	8¾	8¾	8¾	— ⅛	8¼
1 Kaufman Dept S (1½)	17⅞	17⅞	17⅞	+ ⅛	17¼
1 Kayser (J) (2½)	24	23¾	24		23¾

SECOND GRADE RAILS RISE TO 1930 PEAKS

Few Utility Bonds Also Gain; Domestic List Moves Irregularly Up.

FOREIGN SECTION FIRM

New York, Aug. 6 (A.P.).—With the available supply of the highest grade railroad issues thinned out, investment demand veered to second grade issues today. A score or more carriers climbed to new highs and were joined by a few utility issues.

While the activity that developed Tuesday was not maintained, trading was rather broad in the domestic list and prices moved irregularly higher. Interest in foreign bonds was small, but prices held firm. The feature was the strength of German issues, the new 5½s per cent rising a point.

United States Governments were dull and the few changes were downward. Stock privilege bonds were irregular, with Atchison 4½s and American Telephone sagging 2 points or more. In a large turnover, Rock Island 4½s eased. Warner Brothers 6s, which have been under pressure this week, declined ½.

The chief development of the day affecting the bond market was the virtual assurance that the Baltimore & Ohio Railroad would acquire the Chicago & Alton, having arranged to purchase the outstanding 6 and 3½ per cent bonds. On the strength of the announcement, the 3½ per cent certificates soared 7 points to a new high. The 3½ per cent bonds touched a new high at 79 before reacting a point.

The rise in carrier bonds carried Erie General 3½s B up 5⅝ points to a new peak, and Kansas City Southern first 3s up 2⅝ points. Other 1930 record prices were established by Boston & Maine 5s, Chesapeake & Ohio general 4½s and 4½s B 95, Burlington 3½s (Illinois division), Cleveland Union Terminal 4½s, Cleveland Short Line 4½s, Illinois Central 4¾s, Illinois Central & Chicago, St. Louis & New Orleans 5s A and Kansas City Terminal 4s. Missouri Pacific 4s advanced more than a point. Missouri, Kansas & Texas 4s touched the year's best figure.

American Telephone issues were well bought. The debenture 6s of 1960 established a record price for the year with 4½ point gain. Other strong utilities were Northern Ohio Traction & Light 6s, and Public Service Electric & Gas 4½s.

LOCAL STOCK EXCHANGE

Sales—Regular call, 11:15 a. m.
Wash. Gas 6s, '36, Ser. B, $1,000 at 104½.
Wash. Ry. & Elec. 4s, $1,000 at 89, $1,000 at 89, $500 at 89, $500 at 89, $500 at 89.
Potomac Elec. 5½% pfd., 1 at 109.
After call—
Capital Traction Co., 74 at 66.
Potomac Elec. 6% pfd., 5 at 112, 5 at 112.
Wash. Ry. & Elec. 4s, $1,000 at 89, $3,000 at 89.
Second Natl. Bank, 2 at 180.
Natl. Mtge. & Inv. pfd., 20 at 51½.

BONDS	Bid.	Ask.
PUBLIC UTILITIES.		
Amn. T. & Tel. Conv. 4½s	33	102
Amn. T. & Tel. Conv. 4½s	39	103
Amn. T. & Tel. Col. Tr. 5s		106
Ana. & Pot. River R. R. 1st 5s	84	
Ana. & Pot. Riv. gen. 5s		92½
C. & P. Telephone of Va. 5s		102
Capital Traction 1st 5s	93½	94
City & Suburban Ry. 1st 6s	50	53
Georgetown Gas 1st 5s	94½	96
Pot. Elec. Power Cons. 5s		102½
Pot. Elec. Power gl. and ref. 5s		107½
Wash., Balto. & Annap. 5s		5
Wash., Balto. & Annap. 1st 5s	92½	
Wash. Gas Light Gen'l. 5s		103½
Wash. Gas Lt. Co., Ser. A 6s	102½	103¾
Wash. Gas Lt. Co., Ser. B 6s	106	107
Wash. Ry. & Elec. Cons. 4s	89	90
MISCELLANEOUS.		
Barber & Ross, Inc., 6½s	80	90
Chevy Chase Club 1st 6½s	100	
Chas. of Col. Conv. Mtg. 1st 6s	50	75
Wash. Consolidated Title 6s	90	100
Wash. Market Cold Stge. 5s	95	
STOCKS.		
PUBLIC UTILITIES.		
Amn. Tel. & Tel.	213	
Capital Traction	65½	68
Washington Gas	182	190
†Nor. & Wash. Steamboat	210	255
Nor. & Wash. Steamboat rts.	16	16½
Potomac Elec. Power pfd. 6s	111½	112½
Potomac Elec. Power pfd. 5½s	105½	106½
Wash. Ry. & Elec. com.	590	
Wash. Ry. & Elec. Co. pfd.	98	99
Wash., Balt. & An. com.	5	
Wash., Balt. & An. pfd.	5	
NATIONAL BANKS.		
Capital	230	250
Columbia	400	475
Commercial (stamped)	190	240
District	212	250
Federal-American	275	300
Liberty	205	220
Lincoln	140	160
Metropolitan	350	390
Riggs	478	525
Second	178	210
Washington	375	425
TRUST COMPANIES.		
Amer. Security & Trust	390	415
Continental	140	160
Merchants Bank & Tr. Co.	125	150
National Savings & Trust	345	600
Prince Georges Bk. & Trust	35	40
Union Trust	265	275
Wash. Loan & Trust	485	510
SAVINGS BANKS.		
Bank of Bethesda	80	85
Commercial Savings	330	
East Washington	25	35
Potomac Savings (new)	65	75
Sec. Sav. & Commercial	675	800
Seventh St. Branch	315	
United States	530	
Washington Mechanics	50	
FIRE INSURANCE.		
American	320	
Corcoran	150	
Firemen's	32	35
National Union	112	125
TITLE INSURANCE.		
Columbia	8½	12
Real Estate	150	170
Title & Inv. Co. of Md. com.	20	30
MISCELLANEOUS.		
Barber & Ross, Inc., com.	15	18
Chevy Chase Land & Dairy pfd.	103	109
Col. Sand & Gravel Co. pfd.	89	94
Col. Medical Bldg. Corp.	100	
C. C. Pepsi Mfg. Co. pfd.	10	
District Natl. Securities pfd.	70	85
Emerson's Bromo-Seltzer (a)	30½	33
Federal Storage Co. pfd.	110	125
Federal-American Co. com.	30½	102
Federal-American Co. pfd.	95	115½
Lanston Monotype	115	118½
Merch. Tr. & Storage com.	105	110
Merch. Tr. & Storage pfd.	11½	13
Pneumatic Ice Cream	90	97½
Nail Mtge. & Inv Co. pfd.	5	5½
Peoples Drug Store pfd.	103¾	105
Real Est. Title & Guar. pfd.	110	
Security Storage	112	114
Terminal Ref. & Wh'g Corp.	47	51
The Carsel Corporation	22¾	24
Wash. Mdse. Whse. Co.	90	
Wash. Medical Bldg.	90	
Woodward & Lothrop pfd.	107	112

*Ex dividend.
†Ex rights.

NEW YORK BANK STOCKS.

(Furnished by W. B. Hibbs & Co.)

	Bid.	Asked.
Bank of America	94	96
Bankers Trust	137¾	138¾
Bank of Manhattan	109	110
Central Hanover	338	342
Chase National	139½	140⅛
Chatham Phenix	106	108
Chemical Bank	62	62½
Commercial National	370	385
Corn Exchange	158½	160½
Empire Trust	79	82
Fifth Avenue Bank	2750	2900
First National Bank	4800	4875
Guaranty Trust	613	617
Irving Trust	49	49⅛
Lawyers Title	270	277
Manufacturers Trust	90	91½
National City	128¼	129¼
New York Trust	340	344
Public National	102	104
Title Guaranty	147	150

BALTIMORE SECURITIES.

Baltimore, Aug. 6 (A.P.).—Closing prices:

Black & Decker	28
Commercial Credit	26¼
Cons G E L & Power	116
Cons G E L & P 5% pf.	103
Fidelity & Deposit	170
Fidelity & Guar Fire	36½
First National Bank	48
Man. Finance 1st pf.	17
Un Rys & Electric	9
U S Fidelity & Guar	38¾
Baltimore City 3½s, 1980	87
Baltimore City 4s, 1981, S L	99½
Un Rys & Elec Income 4s	40

FOREIGN BONDS.

French Govt. 4s, 1917	40¾
French Govt. 5s, 1931	40¾
French Govt. Loan Prem. 5s, 1920	43
French Govt. Loan 5s, 1928	40¾
French Govt. Loan Prem. 5s, 1920	40¾
Belgian Premium 6s	24¾
Belgian Restoration 5s	27¾
British War Loan 5½s	98⅝
British Victory 4s	83⅛
Italian War Loan 5s	43

COMPLETE TRANSACTIONS OF YESTERDAY ON NEW YORK CURB MARKET

Sales in lots of $1,000.

	High	Low	Close
A			
29 Ala Pow 4½s, 1967	95⅛	98	98
2 Ala Pow 5s, 1956	103	103	103
1 Alumin Co 5s, 1952	104	104	104
2 Alumin Ltd 5s, 1948	99¾	99¾	99¾
3 Am Cmwlth Pow 6s, 1940	93	93	93
15 Am G & E 5s, 1028	99½	99¼	99¼
8 Am Pow & L 6s, 2016	107½	107½	107½
3 Am Rail M 5s, 1948	98¾	98¾	98¾
11 Am Seal 6s, 1936	83	84½	84½
14 Appalach Gas 6s, 1943	106	106	106
18 Appalach Gas 6s, B, 1945	95¼	95	95¼
2 Appalach Pow 5s, 1956	100¼	100¼	100¼
13 Appalach Pow 6s, A, 1924	106	106	106
6 Ark Pow & Lgt 5s, 1956	99½	99	99
51 Armstrong Cork 5s, 1940	98	98	98
9 Asso Elec 4½s, 1953	86⅜	86	86
4 Asso G & E 5½s, 1938	80	79½	79½
8 Asso G & E 5½s, 1977	98¼	97¾	97¾
28 Asso G & E 5s, 1968	83¾	83	83¼
2 Asso G & F 4½s, C, 1949	77	76	76
2 Assoc Tel Util 5½s, C, 1944	96½	96½	96½
B			
2 Bell Tel Can 5s, A, 1955	103	103	103
1 Bell Tel Can 5s, B, 1957	103⅜	103⅜	103⅜
5 Boston & Albany 4½s, 1978	96½	96½	96½
C			
43 Calif Pack 5s, 1940	100⅝	100⅝	100⅝
9 Can Nat Ry 4¾s, 1953	100⅝	100⅝	100⅝
4 Caro P & L 5s, 1956	102½	102⅛	102½
72 Caterp Trac 5s, 1938	103⅛	102½	103⅛
2 Cent St El 5½s, 1954	78½	78¼	78½
1 Cent St El 5½s, 1960	78½	78⅛	78½
2 Cent St P & L 5½s, 1953	88	88	88
5 Chic Ry cod 5s, 1927	82½	82½	82¾
2 Cigar Strs Real 5½s, A, 1949	86¼	86¼	86¼
2 Cin St Car 5½s, A, 1952	92½	92½	92½
4 Cities Ser 5s, 1966	83¾	83½	83¾
91 Cities Ser Gas 5½s, 1950	100½	100	100
1 Cities Ser Gas 5½s, 1942	83	83	83
2 Cities Ser Pow 5½s, 1932	88	88	88
2 Comwealth Ed 4½s, D, 1957	98½	98½	98½
1 Comwealth Ed 4½s, E, 1960	98½	98½	98½
6 Cons Gas Balt 4½s, H, 1970	100½	100¼	100¼
9 Consum Pow 4½s, 1968	100¼	100¼	100¼
2 Cont Gas & El 5s, A, 1958	90½	90½	90½
1 Cont Oil 5½s, 1937	97	97	97
6 Crane Co 5s, 1940	100½	100¾	100½
3 Crucible Steel 5s, 1940	100¼	100¼	100¼
3 Cudahy P 5½s, 1937	97¾	97¾	97¾
D			
2 Det Int Bridge 7s, 1952	25	25	25
2 Det Int Bridge 6½s, 1952	53½	53	53
1 Empire G & R 5½s, 1942	96½	96	96¼
E			
8 East Util Inv 5s, A, 1954	80	79¾	80
8 El Paso Nat Gas 6½s, 1943 ww	102	102	102
9 Elec Pow & Lt 5s, 2030	92½	92	92
1 Empire G & R 5½s, 1942	83½	83½	83½
F			
1 Fairbanks Morse 5s, 1942	98	98	98
6 Fed Water 5½s, 1954	94½	93¾	93¾
1 Firestone Cot M 5s, 1948	88½	88¼	88¼
3 Fisk Rub 8½s, 1931	38½	35¼	35½
6 Fla Pow & Lt 5s, 1954	87¼	87⅛	87⅛
G			
10 Gatineau Pow 5s, 1956	95	94½	95
4 Gatineau Pow 5s, 1941	98¾	98⅛	98¾
1 Gen Bronze 6s, 1940	95	95	95
2 Gen Rayon 6s, A, 1948	67	67	67
15 Geo Pow 5s, 1967	100½	100	100½
5 Gilddcr Co 5½s, 1935	99¾	99⅜	99¾
3 Grand (F W) 6s, 1948	88	88	88
6 Grand Trunk 6½s, 1936	107¾	107⅞	107¾
1 Gulf Oil, Pa., 5s, 1947	103½	103½	103½
4 Gulf St Ut 5s, A, 1956	98⅛	98	98⅛
H			
1 Hud Bay M & S 6s, 1939	104	104	104
8 Hydrade Food 6s, A, 1949	61	60¼	60¼
I			
9 Ill Pow & L 5½s, B, 1954	102	101⅝	101⅝
9 Indnapls P & L 5s, A, 1957	99⅞	99⅝	99⅞
19 Inland Util 6s, 1934	98¾	98½	98½
7 Insull Util Inv 6s, B, 1940	102½	102⅜	102½
2 Interl Pow Sec 7s, E, 1957	99½	99⅛	99⅛
2 Interl Sec Am 8s, 1947	82	82	82
3 Inters Pow 5s, 1957	90	89¾	90
1 Iowa-Nebr Lt & P 5s, 1957	98¾	98¾	98¾
K			
2 Kan G & E 6s, A, 2022	106	106	106
64 Kan G & E 4½s, 1980	93½	93¼	93½
10 Kelvinator 6s, 1936 xw	90⅝	90⅛	90⅛
1 Kop Gas & C 5½s, 1950	103¼	103¼	103¼
7 Kop Gas & C 5s, 1947	100⅝	100⅛	100⅝
L			
5 Libby, McN & L 5s, 1942	95½	95⅛	95½
1 Lone Star Gas 5s, 1942	99⅛	99⅛	99⅛
6 Louis P & L 5s, 1937, B	97⅛	97⅛	97⅛
1 Louis P & L 5s, 1957, B	97⅛	97⅛	97⅛
M			
6 Mass Gas 5s, 1935	98⅝	98⅝	98⅝
10 Mead Corp 6s, A, 1945 ww	97	97	97
9 Mid West Util 5s, 1932	100⅛	100⅜	100⅛
5 Mid West Util 5s, 1934	98½	98¼	98½
8 Mid West Util 5s, 1935	98¼	98	98¼
1 Milw Gas & El 4½s, 1967	100⅛	100⅛	100⅛
5 Minn P & L 4½s, 1978	93⅞	93½	93½
71 Mo Pac 5s, M, 1960	101⅛	100⅜	101¼
3 Montreal L, H & P 5s, A, 1951	102	101⅜	101⅜
8 Montreal L, H & P 5s, B, 1970	102	102	102
N			
30 Narragansett 5s, 1957	101⅝	101⅜	101⅜
10 Nat Pow & Lt 5s, B, 2030	92⅛	92	92
1 Nebr Pow 6s, A, 2022	108⅝	108⅛	108⅛
5 New Eng Gas & El 5s, 1947	90¾	90¾	90¾
23 N Y Pow & Lt 4½s, 1967	96	95¾	96
34 Niag Falls Pow 6s, 1950	107	106¾	107
10 Niag Shrs 5½s, 1950	103⅛	103⅛	103⅛
5 Nor Ind Pub Ser 5s, A, 1966	102¾	102¾	102¾
1 Nor West Power 6s, 1960	98¾	98¾	98¾
O			
224 Ohio Edison 5s, 1960	99½	98⅛	98⅛
11 Ohio Power 5s, B, 1952	102	101⅞	101⅞
3 Ohio Power 4½s, D, 1958	95¾	95¾	95¾
2 Okla G & E 5s, 1950	99⅞	99⅞	99⅞
P			
7 Pac Gas & El 4½s, E, 1957	96¾	96⅛	96⅛
30 Pac Pow & Lt 5s, 1955	96⅛	96¾	96⅜
7 Pac W Oil 6½s, 1943, ww	94	94	94
1 Penn Cent Lt & P 4½s, 1977	93	93	93
1 Penn Ohio Edison 6s, 1950, xw	102¾	102¾	102¾
2 Penn Ohio Edison 5½s, B, 1950	102	102	102
2 Phila El Pow 5½s, 1972	106	106	106
1 Piedmont El 6½s	92	92	92
1 Pitts Steel 6s, 1948	103¾	103¼	103¼
5 Poor & Co 6s, 1939	102	102	102
2 Potomac Edis 5s, E, 1956	100	100	100
11 Puget Sd P & Lt 5½s, 1949	102¾	102¾	102¾
8 Puget Sd P & Lt 5s, C, 1950	97¼	97⅜	97½
Q			
5 Queens Boro Gas 4½s, 1958	99½	99½	99½
R			
5 Roch Cent Power 5s, 1953	74⅝	74⅝	74⅝
S			
1 St L Gas & Coke 6s, 1947	71¼	71⅛	71¼
10 San Ant Pub Ser 5s, B, 1958	97¾	97⅝	97¾
2 Scripps 5½s, 1943	91¼	91⅛	91¼
22 Shawinig W & P 4½s, A, 1967	96¼	96	96¼
2 Shawinig W & P 5½s, B, 1968	96	96	96
2 Shawsheen Va, 1931	71	71	71
14 Sheffield Steel 5½s, 1948	101	101	101
3 Sheri Wyo Coal 6s, 1947	93	93	93
5 Silica Gel 6½s, 1932, ww	99½	99½	99½
38 S E Pow & Lt 6s, A, 2025, xw	107¼	106⅝	106⅝
5 South Calif Edison 5s, 1944	103¼	103⅛	103¼
2 South Calif Edison 5s, 1951	103⅛	103⅛	103⅛
2 South Calif Gas 5s, 1937	100¾	100¾	100¾
1 Southern Nat Gas 6s, 1944	93	93	93
1 South Lt & Pow 5s A, 1957	95	95	95
6 Sou'west G & E 5s A, 1957	95⅝	95⅛	95⅜
4 Sou'west P & L 6s A, 1922	107½	107½	107½
2 Staley Mfg 6s, 1942	99	98½	99
1 Stand G & E 6s, 1966	101¾	101¾	101¾
9 Stand G & E 5s, 1951	101¼	101	101
17 Standard P & L 6s, 1957	100¼	100⅛	100¼
1 Sun Oil 5½s, 1939	102	102	102
5 Swift Co 5s, 1932	101	101	101
1 Swift Co 5s, 1944	102½	102½	102½
T			
5 Tex Elec Ser 5s, 1960	97¾	97¾	97¾
10 Tex Gas Util 6s, 1945	92	92	92½
9 Tex P & Lt 5s, 1956	99	99	99
3 Thermoid 6s, 1934	91½	90½	91½
5 Tri Util 5s, 1979	85	85	85
U			
7 Union Elec 5s B, 1967	103½	103½	103½
5 Union Gulf Corp 5s, 1950	102	101	101⅞
14 Un Lt & Ry 5½s, 1952	93	91½	93
1 U S Rub 6½s, 1933	96½	96½	96½
14 U S Rub 8s, 1933	96¾	96½	96¾
1 U S Rub 8½s, 1930	90¼	90¼	90¼
2 U S Rub 6½s, 1939	93	92½	93
V			
4 Valspar Corp 6s, 1940	91¼	91¼	91¼
22 Van Sweringen 6s, 1935	97½	97½	97½
1 Virg El Pow 5s A, 1955	101⅞	101⅞	101⅞
W			
50 Wabash RR 5s D, 1980	101¾	101	101
2 Wash Wat Pwr 5s, 1960	103¾	103⅜	103¼
5 West Fa Gold 5s, 2030	89¾	89¾	89¾
15 West Tex Util 5s A, 1957	92¾	92⅝	92¾
FOREIGN BONDS.			
B			
9 Berlin City Elec 6s, 1955	84	83¼	84
1 Bogota Mtg Bk 7s, 1947	81	81	81
1 Brisbane 6s, 1950	95¾	95¾	95¾
3 Buen Aires Prov 7½s, 1947	100	100	100
4 Buen Aires Prov 6½s, 1961	87¼	87	87¼
2 Burmese & Wain 6s, 1940	100¾	100¾	100¾
C			
6 Cent Ger Pow 6s, 1934	98¾	98	98¼
3 Chile Mtg Bk 6s, 1931	100½	100½	100½
3 Com Privat Bk 5½s, 1937	89½	89¼	89¼
D			
7 Danish Con 5½s, 1955	99¾	99¾	99¾
3 Danzig Port 8½s, 1952	78	78	78
10 Den Mtg Bk 5s, 1972, IX	97½	97½	97½
E			
6 Europ Elec 6½s, 1968, XW	80½	79¼	80½
F			
4 Finland R M Bk 6s, 1961	81½	81	81½
G			
6 Ger Cons Mun 7s, 1947	95¾	95¾	95¾
1 Ger Cons Mun 6s, 1947	86½	86½	86½
H			
9 Hamburg El 5½s, 1938	87¾	87½	87¾
2 Hanover City 7s, 1939	96	99	96
1 Hung Ital Bk 7½s, 1963, AO	88	88	88
I			
1 Isarco Hyd El 7s, 1952	91¼	91¼	91⅝
14 It Sup Pow 6s, A, 1963, xw	70¾	69¾	70¾
L			
1 Lima Peru 6½s, 1958	75	75	75
P			
1 Parana Braz 7s, 1958	89	89	89
2 Prussia P S 6½s, 1951	94	94	94
1 Prussia P S 6s, 1952	88½	88½	88½
R			
1 Rio Jan 6½s, 1959	70½	70½	70½
1 Ruhr Housing 6½s, 1958	86¾	86¾	86¾
S			
1 Saar Basin Con 7s, 1935	96¾	96¾	96¾
1 Saarbrueck 7s, 1935	101¼	101¼	101¼
1 Santiago Chile 7s, 1949	96¾	96¾	96¾
2 Sydney N S W 5½s, 1955	88¾	88¼	88¾
T			
8 Terni Elec 6½s, 1953	82½	81½	82½
U			
1 Unit El Serv 7s, 1956, xw	93½	93½	93½

Total stock sales today, 378,800 shares. Total stock sales year ago, 2,426,100 shares. Total bond sales today, $1,896,000. Total bond sales year ago, $2,209,000.

Abbreviations—Ac—Actual sales. XD—Ex-dividend. XR—Ex-rights. (a) Plus extra in stock. (b) Plus 10% in stock. (f) Payable in stock. (g) Partly extra. (h) Plus 5% in stock. (k) Paid so far this year. (j) Partly stock. (r) Cash or stock. (ur) Under rule. (wi) When issued. (n) New. (xw) With warrants. (xw) With out warrants.

Sales in hundreds.

	High	Low	Close
A			
50 Asolian pf AS	30	30	30
3 Affiliated Prod	19⅝	19⅛	19⅛
1 Asfa Ansco	21	21	21
150 Asfa Ansco pf AS	82	81	81
1 Air Invest cvt pf	12½	12½	12½
2 Alexander Ind	1⅛	1⅛	1⅛
2 Allied Aviation	1¼	1⅛	1⅛
1 All Int Inv cv p(3)	32½	32½	32½
5 Allied Mills (.60)	9¼	9¼	9¼
2 Allison Drug A	⅛	⅛	⅛
2 Alum Ltd pf	97½	97½	97½
6 Am Cit P&LB(10%f)	16⅝	16	16⅝
2 Am Com P A(10%f)	22½	22	22
24 Am Cyan B (1.80)	22⅝	21½	21½
4 Am Equities	15⅞	15½	15½
7 Am & Fgn P war	8⅝	8⅜	8⅜
72 Am Gas & El (1a)	140	137	139½
6 Am Invest B	9⅛	8⅞	8⅞
4 Am Maracaibo	2⅜	2¼	2¼
1 Am Nat Gas	13½	13½	13½
25 Am Pub Ut 7% p A8	107¾	107¾	107¾
66 Am Sup Power (1)	23¼	22¾	22¾
2 Am Sup P 1 pr (6)	100½	100	100
25 Am Transf (1.40) AS	15	15	15
50 Am Ut & O Svte .40	8¾	8½	8¾
30 Appalach Gas	10¾	9½	10⅝
2 Argo Oil	1½	1½	1½
1 Ariz Globe	⅛	⅛	⅛
1 Ark Nat Gas	14	14	14
32 Ark Nat Gas A	10	10	10
1 Ark Nat G pf(.80)	7¾	7¾	7¾
11 Asso G&El A (2.40r)	31¾	31½	31¾
2 Asso G & E deb rts	5⅛	5	5
1 Asso Ray pf (6)	47½	47½	47½
13 Atlas Util	8¾	8¾	8¾
38 Atlas Util war	3⅛	3	3
1 Austin Mot	6½	6½	6½
3 Autom Mus A	3½	3½	3½
1 Autom Vot Mach	5½	5½	5½
1 Avia Sec	15	15	15
B			
125 Babc & Wil (9%)AS	125	124	124
17 Bahia Corp	6	5½	6
2 Bastian Bless	41	40	40
7 Blue Ridge (.40)	9⅛	8¾	9
24 Blue Rid cv pf (3r)	40½	40	40
16 Brad Tr & Lt (2a)	36¾	36¾	36½
1 Bridgep'tMach (¼)	4¾	4¾	4¾
1 Brit-AmTobB(1.10)	25½	25½	25½
1 Buckeye Pipe (4)	55	55	55
1 Bunker Hill & Sull	67½	67½	67½
6 Butler Bros (.20)	9¼	9¼	9¼
C			
1 CAM Co vtc	½	½	½
15 Can Mare Wireless	4¾	4½	4¼
1 Carib Syn	1¼	1¼	1¼
4 CentPubSerA (1¾r)	28½	28½	28¾
17 Cen Sts El (.40a)	23½	23	23
1 Centrif Pipe(.60) XD	7¼	7¼	7¼
1 Chain Strs Dev	4⅝	4⅝	4⅝
1 Chath Ph Al nv (⅛)	19	19	19
44 Chem Nat AS nv	24½	24	24
103 Cities Service(.30a)	28⅝	28⅛	28⅝
3 Cities Serv pf (6)	90½	89⅝	89⅞
1 Cleve Tract (1.80)	14¼	14¼	14¼
11 Colum Oil & G vtc	8¼	8¼	8¼
20 C'wlth & So war	3⅞	3¾	3¾
1 Com W Wks (8%f)	13½	13½	13½
7 Cons Cop Min	4¼	4¼	4¼
3 Cons Laundries	13½	13½	13½
3 Cons Ret St	7	7	7
2 Cord Corp	8¼	8¼	8¼
20 Cosden Oil	44¼	43	43¾
3 Creole Pet	6⅝	6½	6¼
4 Cresson Gold (.08)	⅛	⅛	⅛
5 Crocker & Wheel	19½	19	19
1 Crosse & B pf (3½)	35	35	35
1 Crown Cent Pet	¾	¾	¾
125 C C & B pf 2.70 AS	33	32¾	32¾
1 Cuneo Press (2½)	39½	39½	39¼
6 Cusi Mex Min	¾	¾	⅞
D			
6 Deere & C n 1.20a	75½	73¼	73½
8 De Forest	3½	3½	3½
5 Derby Oil	7	7	7
40 Detroit Aircraft	4¾	4⅝	4¾
1 Detroit Int	14	14	14
10 D'son Crucible(8)AS	162½	162½	162½
50 Duke Pow (5a) AS	166½	166½	166½
8 Duquesne Gas	10¼	9¼	9¼
7 Durant Mot	3¼	3¼	3¼
E			
1 East Gas & Fuel	30¾	30¾	30¾
2 El States Pow $ 1.	30¼	30	30
18 Eisler Elec (1½)	8¼	8	8
176 E Bond & S 6%f	82¾	81	81½
3 E B & S 5% pf (5)	94½	94¼	94½
6 El P Asso (1)	24½	23¾	23¾
5 El P Asso A (1)	23½	22¾	22¾
11 El P & Lt opt war	45½	44¼	44¼
2 Electric Shares (1a)	19¾	19½	19½
1 Electric Sh pf (6r)	95½	95½	95½
4 Empire Corp	7⅛	7	7
1 Empire P (4.40g)	41	41	41
4 Emp P S A (1.80r)	17	17	17
3 Europe El deb rts	4⅜	4⅜	4⅜

CLASS 1 CARRIERS EARN $376,428,836

Six Months' Income Shows 3.61 Per Cent Return on Investment.

172 LINES REPRESENTED

By THOMAS M. CAHILL.

Class 1 railroads of the United States for the first six months this year had a net railway operating income of $376,428,836, which was at the annual rate of return of 3.61 per cent on their property investment, according to reports just filed by the carriers with the Bureau of Railway Economics, with headquarters in the Transportation Building, and made public yesterday. In the first half of 1929, their net railway operating income was $562,729,734, or 5.52 per cent on their property investment.

Property investment is the value of road and equipment as shown by the books of the railways, including materials, supplies and cash. The net railway operating income is what is left after the payment of operating expenses, taxes and equipment rentals, but before interest and other fixed charges are paid. This compilation as to earnings for the first half of 1930 is based on reports from 172 Class 1 railroads representing a total of 242,385 miles.

Prospects for principal industries of the country are grouped by Standard Statistics Co., of New York, in a current survey, according to the following list:

Most promising: chain stores, electrical equipment, shipbuilding, tobacco and cigarettes, electric light and power, telegraph and telephone utilities; good: cement, chemicals, machinery and machine equipment, motion pictures, oil producing, refining and marketing, railroads; uncertain: agricultural machinery, meat packing; fair: automobiles passenger and trucks) and automobile parts, building, department stores; fertilizers, leather and shoes, mail order, office equipment, paper, radio, railroad equipment, steel and iron, sugar refining, tobacco and cigars; poor: aircraft, apparel, automobile tires, coal, copper, cotton goods, lead, lumber, rayon, shipping, silk goods, sugar producing, traction utilities, woolen goods and zinc.

According to the weekly estimate of the National Coal Association, which is compiled from the preliminary car loading reports of the railroads, the total output of bituminous coal in the United States during the week ended August 2 was 7,900,000 net tons. During the corresponding week of 1929 it was 9,226,000 net tons.

The last weekly coal report of the United States Bureau of Mines shows the quantity of coal produced during the week ended July 19 as 7,922,000 net tons, and during the week ended July 26 as 7,993,000 net tons.

President Victor B. Deyber, Second National Bank, will leave the latter part of the week for a vacation in the Adirondacks.

President Lanier P. McLachlen, McLachlen Banking Corporation, will leave the latter part of the week for Binghamton, N. Y.

St. Louis Federal Bank Cuts Rediscount Rate

(Associated Press.)

The Federal Reserve Board announced yesterday that the Federal Reserve Bank of St. Louis had reduced its rediscount rate from 4 to 3½ per cent on all classes of paper of all maturities effective today.

The action brings the St. Louis Bank into the recent reductions which were started when the New York Bank reduced its rate to 2½ per cent, while other Eastern banks followed with a 3 per cent rate.

DAILY COTTON MARKET.

New York, Aug. 6.

PORT MOVEMENT.

	Middling.	Receipts.	Exports.	Stock.
N. Orlea's	12.60	358	1,969	318,813
Galvest'n	12.20	90	.....	184,210
Mobile	12.20	133	878	9,169
Savan'ah	12.13	21	.....	103,599
Charles'n	.....	15	178	63,439
Wilm'g'n	.....	2	.....	4,232
Norfolk	12.94	.....	.....	48,070
Baltimore		.....	.....	500
New York	12.95	.....	.....	238,743
Boston		.....	.....	5,900
Houston	12.15	321	.....	513,499
C. Christi		7,996	3,850	55,770
M. ports		.....	.....	16,231
Tl. today		8,936	6,875	1,562,175
Tl. week		36,968	23,955	.....
T. season		43,865	25,474	.....

Sales—New Orleans, 100; Galveston, 50; Norfolk, 500; Houston, 1,507. Total sales today, 2,157.

INTERIOR MOVEMENT.

	Middling.	Receipts.	Shipm'ts.	Stock.
Memphis	12.00	550	1,327	144,728
Augusta	12.50	92	224	46,648
St. Louis	.....	218	346	7,336
Ft. Worth	11.78	.....	.....	.....
Lit. Rock	11.78	.....	.....	6,216
Atlanta	12.80	.....	.....	.....
Dallas	11.85	.....	.....	.....
Montgo'y	11.90	.....	.....	.....
Tl. today	.....	860	11,897	204,927

Sales—Memphis, 765; Augusta, 2; Dallas, 3,664. Total sales today, 4,431.

FOREIGN EXCHANGE.

New York, August 6 (A.P.).—Foreign exchanges irregular. Great Britain in dollars, others in cents.

Great Britain—Demand, 4.87⅛; cables, 4.87¼; 60-day bills on banks, 4.84⅞.
France—Demand, 3.93⅛; cables, 3.93⅛.
Italy—Demand, 5.23⅛; cables, 5.24.
Belgium—Demand, 12.99½.
Germany—Demand, 23.89.
Holland—Demand, 40.28.
Norway—Demand, 26.81.
Sweden—Demand, 26.90.
Demark—Demand, 26.81½.
Switzerland—Demand, 19.44½.
Spain—Demand, 11.12.
Greece—Demand, 1.29⅝.
Poland—Demand, 11.25.
Czechoslovakia—Demand, 2.96⅝.
Jugoslavia—Demand, 1.77¼.
Austria—Demand, 14.14.
Roumania—Demand, 0.59⅝.
Argentine—Demand, 36.50.
Brazil—Demand, 10.30.
Tokyo—Demand, 49.37.
Shanghai—Demand, 37.50.
Montreal—Demand, 100.14⅛.

Five Leading Hitters

AMERICAN LEAGUE.

	G.	AB.	R.	H.	Ave.
Simmons, Phila.	94	374	106	143	.382
Gehrig, N. Y.	109	406	106	155	.382
Cochran, Phila.	92	336	79	127	.378
Averill, Cleve.	98	366	73	133	.363
Ruth, N. Y.	102	359	124	129	.359

NATIONAL LEAGUE.

	G.	AB.	R.	H.	Ave.
Terry, N. Y.	104	425	101	173	.407
Klein, Phila.	103	430	109	173	.402
Herman, Bkyn.	103	423	103	167	.395
O'Doul, Phila.	98	391	91	154	.394
Stephenson, Chi.	80	266	45	102	.383

RUNS FOR THE WEEK

AMERICAN LEAGUE.

Teams.	M.	T.	W.	Th.	F.	Sa.	Su.	Tl.
Detroit	7	5	9	..	..	..	..	21
Philadelphia	13	3	1	..	..	..	..	17
New York	..	11	4	..	..	..	..	15
WASHIN'T'N	..	7	5	..	..	..	..	12
Cleveland	5	4	1	..	..	..	..	10
Boston	4	4	2	..	..	..	..	10
St. Louis	2	..	7	..	..	..	..	9
Chicago	3	..	5	..	..	..	..	8

NATIONAL LEAGUE.

Teams.	M.	T.	W.	Th.	F.	Sa.	Su.	Tl.
Brooklyn	0	9	7	..	..	..	..	16
Boston	3	6	4	..	..	..	..	13
New York	4	8	..	..	..	..	..	12
Philadelphia	2	2	5	..	..	..	..	9
Chicago	..	5	3	..	..	..	..	8
St. Louis	..	4	4	..	..	..	..	8
Pittsburgh	..	..	4	..	..	..	..	4
Cincinnati	..	..	..	..	..	..	..	

Daily Market Background

Complete Summary of Investment Data Compiled on Exchange Days for The Post by Standard Statistics Co., Inc.

New York, Aug. 6 (N.Y.W.N.S.).

Advertising, Printing and Publishing.

GENERAL PRINTING INK share earnnigs, first half year, $1.52.

Apparel.

MUNSING WEAR, INC., share earnings, first half year, were $1.15 vs. $2.36.

Automobiles and Trucks.

BROCKWAY MOTOR TRUCK share earnings, first half year, 60 cents vs. $2.41. GENERAL MOTORS subsidiary, Buick Motors, acquires Howard Automobile Co., large distributing firm in Portland, Oreg.

Building, Real Estate and Related Lines.

JULY CONSTRUCTION CONTRACTS awarded in 37 States east of Rocky Mountains totaled $367,528,400, 39 per cent under June and 44 per cent below unusually high figure for July, 1929; new construction undertaken, January 1 to July 31, was $3,005,541,700 vs. $3,667,982,900 like 1929 period. ALLIANCE REALTY share earnings, first half year, $3.60 vs. $4.94. MINNEAPOLIS HONEYWELL REGULATOR share earnings, fisrt half year, 31 cents vs. $1.55.

Copper and Brass.

ARIZONA COMMERCIAL MINING July copper production estimated at 306,528 pounds vs. June output of 301,804 pounds. GENERAL BRONZE cuts quarterly common dividend to 25 cents from 50 cents. CALUMET & ARIZONA MINING July copper output 7,534,000 pounds vs. 9,971,600 pounds July, 1929.

Household Products.

PROCTER & GAMBLE general manager denies negotiations for control of Cadum Soap Co. of France. SYRACUSE WASHING MACHINE share earni gs, first half year, 19 cents. WHITE SEWING MACHINE June quarter net income, $1,645 vs. $241,763, equal to 71 cents a share, year ago; six months, $20,595 vs. $161,174.

Lead and Zinc.

JULY ZINC PRODUCTION 40,308 tons vs. 43,473 June; stocks, end of July, 117,381 tons vs. 109,578 end of June; month's shipments, 32,235 tons vs. 36,670 tons.

Machinery and Machine Equipment.

FEDERAL MOGUL CORPORATION acquires Watkins Manufacturing Co. STARRETT (L. S.) CO. 1930 fiscal year share earnings, $4.43.

Mining and Smelting.

ALASKA JUNEAU GOLD MINING July profits, before depreciation and taxes, 17 per cent below year ago; seven months, off 12 per cent.

Miscellaneous.

DRESSER (S. R.) MANUFACTURING class B share earnings, first half year, $2.14 vs. $2.16. HOUSEHOLD FINANCE CORPORATION share earnings, first half year, $2.56 vs. $2.36. MENGEL CO. share earnings, first half year, 29 cents vs. $2.08.

Oil.

DAILY AVERAGE CRUDE PRODUCTION, week to August 2, was 2,515,300 barrels, 26,600 barrels over week before but 393,300 barrels below like 1929 week; petroleum imports totaled 2,323,000 barrels for week vs. 2,053,000 week before, and for all July 9,279,000 barrels vs. 8,509,000, June; gasoline stocks on hand for week fell to 44,100,000 barrels from 44,751,000 barrels week before, while gas and fuel oil stocks rose to 139,641,000 barrels from 139,269,000 barrels; crude runs to stills during week indicate industry operated 69.6 per cent of estimated capacity vs 71.4 per cent preceding week. COSDEN OIL proposes increasing authorized common to 500,000 from 300,000 shares. EXETER OIL share earnings, first half year, 21 cents vs. 9 cents. WARNER QUINLAN June quarter earnings estimated below like 1929 peri--d.

Railroads.

FREIGHT CAR LOADINGS, week to July 26, totaled 919,349 cars, 8,907 under previous week, 183,204 below like 1929 week and 114,977 below 1928; coal only freight classification to show increase over week before, while all classifications were below year ago. BALTIMORE & OHIO may acquire Chicago & Alton through purchase of first lien 3½ per cent bonds, 1950, at around 78; ownership of Chicago & Alton, in receivership, vested in bondholders. NATIONAL RAILWAYS OF MEXICO May net income, after expenses, 28 per cent above year ago; five months, up 62 per cent.

Retail Trade.

HARTMAN CORPORATION deficit, first half year, $695,787 vs. net income, before taxes, $559,172, equal to $1.26 a share year before. HARTMAN CORPORATION omits action on quarterly class "B" dividend; paid 30 cents June 2. AMERICAN DEPARTMENT STORES CORPORATION July sales, off 12 per cent; seven months, off 3 per cent. BUTLER BROTHERS subsidiary, Scott Stores, opens seven new units, bringing total to 70. CONSOLIDATED FOOD PRODUCTS, LTD., 1930 fiscal year deficit, $203,684 vs. net income, $34,754, equal to $1.15. ECONOMY GROCERY STORE 1930 fiscal year earnings, $2.97 a share on average number outstanding vs. $2.71. FISHMAN (M. H.), 5-cent to $1 STORES July sales, up 15 per cent; seven months, up 24 per cent. GRANT UNION share earnings, first half year, $1.01 vs. 83 cents. GRANT (W. T.) July sales about 6.4 per cent over year ago; seven months, up 11 per cent. LERNER STORES July sales, up 33 per cent; seven months, 41 per cent. MELVILLE SHOE July sales, including Traveller Shoe Stores, sales for 1930 only, up 22 per cent; seven months, up 16 per cent. MURPHY (G.C.) July sales up 15 per cent; seven months, up 11 per cent. NATIONAL TEA July sales, off 6 per cent; seven months, off 4.4 per cent. NEWBERRY (J. J.) July sales up 6.7 per cent; seven months, up 12 per cent. PEOPLE'S DRUG STORES July sales up 4.8 per cent; seven months, up 14 per cent. SCHULTE-UNITED 5-CENTS TO $1 STORES July sales up 39 per cent; seven months, up 83 per cent; operated 100 stores July 31 vs. 75 stores year ago. WALDORF SYSTEM July sales off slightly; seven months, up 1.20 per cent. WOOLWORTH (F. W.) July sales, off 7.9 per cent; seven months, off 3.9 per cent.

Shipping and Shipbuilding.

EASTERN STEAMSHIP LINE June quarter share earnings, 63 cents vs. 66 cents; six months, net income, $194,593 vs. $263,605, equal to 4 cents a share after adjustment.

Steel and Iron.

JULY STEEL INGOT OUTPUT by all domestic companies estimated 2,933,399 gross tons vs. 3,440,239 tons June and 4,850,583 July, 1929; seven months estimated 26,726,598 tons vs. 33,886,857; July steel ingot operation at 56 per cent of capacity vs. 68 per cent June and 95 per cent year ago; seven months operation 73 per cent of capacity vs. 95 per cent like 1929 period; July pig iron production averaged 85,146 tons daily, 13 per cent less than June daily average; active blast furnaces showed net decline of 16 vs. 20 in June. PITTSBURGH STEEL share earnings, first half year, estimated $3.74 vs. $15.

Sugar.

REFINED SUGAR PRICE cut 10 points to 4.50 cents a pound by American Sugar Refining, National Sugar Refining and others.

Textiles.

BATES MANUFACTURING omits $2 semiannual dividend.

Theaters.

CONSOLIDATED FILM INDUSTRIES share earnings, first half year, $1.55 vs. $1.65.

Utilities.

NEW YORK RAILWAYS June surplus before interest on income bonds, $25,810 vs. $23,970; six months deficit $1,085 vs. $10,606. SOUTHWESTERN GAS & ELECTRIC June quarter net before depreciation, $338,442; twelve months, $1,442,419.

Daily Legal Record

WEDNESDAY, AUGUST 6 1930.
COURT OF APPEALS.
No session; adjourned from day to day.

DISTRICT SUPREME COURT.

CIRCUIT COURT—Chief Justice Alfred A. Wheat, presiding. Fred C. O'Connell, clerk.

No. 78189. Elizabeth R. Denny vs. William K. Quinter et al; leave to file amended declaration granted. Attys., H. S. Whitman—McKenney, Flannery & Craighill.

No. 78304. Sol Herzog vs. Mary J. Gasson et al.; judgment against defendants by default for $1,670.29 with interest and costs. Attys., Friedlander & Gauss.

No. 75774. H. H. Howenstein Co. vs. Joseph Kushner et al; order reinstating cause. Attys., I. B. Feinberg—J. B. Stein.

Assignment for Thursday, August 7: See assignment under Equity Court.

EQUITY COURT—Mr. Chief Justice Alfred A. Wheat, presiding. Fred C. O'Connell, clerk.

No. 11283. Lunacy in re Ada R. McDevitt; auditor's report ratified.

No. 41324. Allen C. Clark vs. District of Columbia et al; cause dismissed. Attys., F. Regis Noel—F. H. Stephans.

No. 45102. Louis F. Gardner et al. vs. Laura J. Donn et al.; trustees authorized to foreclose. Attys., Thomas F. Burke.

No. 51349. Walter B. Cooper vs. Myrtle N. Hudson; order pro confesso against defendant. Attys., J. N. Halper.

No. 51503. William Heller vs. Frederick W. Barlin et al.; cause dismissed as to defendant North Capitol Savings Bank. A

No. 51831. Zalmer Henkin et al. vs. (... ainst certain defendants. Attys., J. N. Halper, G. A. Maddox, L. J. Heller, Spiegler & Mayer, Shefferman & Aronson—J. L. Krupsaw.

No. 51699. Malvina R. Shepherd vs. Frederick H. Shepherd; alimony pending hearing. Atty., Ray Neudecker.

No. 46380. Tabitha Marsden vs. William L. Marsden, jr.; returnable first Friday, &c. Atty., J. Wm. Shea.

No. 51629. William A. Burroughs vs. Rose H. Burroughs; restraining order pending hearing. Atty., M. F. Bischoff.

No. 36664. Elmer B. Carpenter vs. Agnes B. Carpenter; returnable August 13. Attys., T. H. Patterson—E. C. Kriz.

No. 51503. William Heller vs. Frederick W. Berlin; receiver authorized to consummate agreement. Atty., Phillip W. Austin.

Assignment for Thursday, August 7—Motions:

No. 1. Rapeer vs. Rapeer. Atty., Boardman.

No. 2. Knapp vs. Knapp. Attys., Carmody—Schweinhaut.

No. 3. Stagg vs. Cowarden. Attys., Hackett, Marye—Marshall, Heth.

No. 4. Vassoulos vs. Rice et al. Attys., Hardison, Duke.

No. 5. U. S. Casualty Co. vs. Hoage. Attys., Burkart & Quinn—Rover.

No. 6. Estate of M. R. Strickland. Attys., King, Somerville—Laskey.

No. 7. Gass vs. Gass. Attys., Tepper, Blanken—Lavine & Lavine.

No. 8. Armstrong vs. Armstrong. Attys., Brinkman—Hinman, Emerson.

No. 9. Evans vs. Evans. Atty., Clarke.

BANKRUPTCY COURT—Chief Justice Alfred A. Wheat presiding; Fred C. O'Connell, clerk.

No. 2367. In re Dorothy Deroski; adjudication and reference to Fred J. Eden, referee. Atty., James J. Slattery.

No. 2243. In re Raymond W. Corridon; specifications of objection referred to Joseph D. Sullivan as special master. Atty., Hyman M. Goldstein.

No. 2287. In re Morris Goldstein; reference to referee. Attys., Tobriner & Graham.

DISTRICT COURT—Chief Justice Alfred A. Wheat presiding; Fred C. O'Connell, clerk.

No. 1995. In re Ellicott st.; objects overruled and verdict ratified; appeal noted. Attys., W. L. Fowler et al.

Nos. 1977 and 1923. In re Peabody st.; 13th st.; supplemental order ratifying verdict each case. Atty., W. L. Fowler.

No. 1920. In re Good Hope rd.; District of Columbia authorized to pay money into registry. Atty., P. H. Marshall.

No. 2023. In re Utah ave.; verdict of jury received. Atty., W. L. Fowler.

No. 1975. In re Evarts st.; bill of exceptions signed. Atty., W. L. Fowler.

PROBATE COURT—Mr. Chief Justice Alfred A. Wheat, presiding.

Estate of Hugh J. McGinness; Leroy S. Bendheim appointed guardian ad litem.

Estate of Sallie J. Nelson; Richard J. Downey appointed guardian ad litem.

Estate of Lemuel E. Mayhew; sale authorized. Atty., Joseph D. Sullivan.

Estate of Simon P. Fogle; order of July 3 amended. Atty., James B. Flynn.

Estate of William C. Martin; sale of personality authorized. Attys., A. H. Bell, I. Lisenby.

Estate of Margaret H. Middleton; sale authorized. Atty., William A. Coombe.

In re May A. Weedon; expenditure authorized. Atty., George D. Horning, jr.

In re Doris A. Wright; expenditure authorized. Attys., Mason, Spalding & McAtee.

In re Ruth Reilly; allowance granted. Atty., R. P. Hollingsworth.

Estate of Louis Mackall, jr.; petition for probate of will and letters testamentary; Frederick S. Tyler appointed guardian ad litem. Attys., Mackall & Mackall; J. Edward Burroughs, jr.

Estate of Eliza M. Lewis; petition for probate of will and letters testamentary. Atty., John L. Cassin.

Estate of Richard C. Todd; petition for letters of administration. Atty., G. A. Parker.

Estate of Halstead Pierce Hoover; will filed dated May 1, 1926.

Estate of Henry W. Henshaw; will filed dated March 20, 1924.

Estate of John Thomas Cassady; will filed dated July 25, 1917.

Estate of Mary A. Beetham; will admitted to probate and letters testamentary granted to Mary Ann Beetham; special bond, $1,000. Atty., G. C. Bowie.

Estate of Edwin N. Gunsaulus; letters of administration granted to Riggs National Bank. Atty., Frank J. Hogan.

Estate of William S. Pugh; will admitted to probate and letters testamentary granted to Mabel Elizabeth Pugh; bond, $10,000. Atty., A. W. Gray.

Estate of Eliza M. Lewis; will admitted to probate and letters testamentary granted to George S. Lewis; special bond, $1,000. Atty., John L. Cassin.

Estate of Christopher H. Brashear; will admitted to probate and letters testamentary granted to Sadie L. Brashear; special bond, $1,000. Atty., M. Whitney, jr.

Estate of Richard C. Todd; letters of administration granted to Elizabeth B. Todd; bond, $500. Atty., G. A. Parker.

Estate of Rose E. McClure; order of May, 1930, amended. Atty., Henry M. Schweinhaut.

CRIMINAL COURT—Mr. Chief Justice Alfred A. Wheat presiding; Harry B. Dertzbaugh, clerk.

No. 49427. U. S. vs. Paul Blasangame; nonsupport; plea guilty.

Adjourned from day to day.

LAWSUITS.

No. 78414. Robert L. Dickerson, admr., vs. Wm. J. Howard; damages, $10,000. Atty., James T. Crouch.

No. 78415. Margaret Paynter vs. Albert M. Bouic; account, $2,280. Atty., Jaqueline A. Marshall.

DOCKETED JUDGMENTS.

No. 1268. National Credit Corp., assignee Penn Improvement Co., vs. Richard D. Reeder; judgment, Municipal Court, $160. Atty., Louis Pearlstein.

No. 1269. The Finance Co. of America vs. George Triplett and Hattie Sanders; judgment, Municipal Court, $136. Atty., Louis Pearlstein.

MECHANIC'S LIEN.

No. 13781. W. H. Walker et al., executors, vs. Louis Siegar, &c.; 1620 A st. se., $113.14. Atty., C. F. R. Ogilby.

BANKRUPTCY PETITIONS.

No. 2367. In re Dorothy Deroski; voluntary action. Assets, $499.95; liabilities, $2,525.63. Atty., James J. Slattery.

FOREIGN MONEY MARKET.

Paris, Aug. 6 (A.P.).—Trading was quiet on the bourse today. Three per cent rentes, 88 francs 65 centimes; 5 per cent loan, 100 frnacs 75 centimes; exchange on London, 123 francs 83½ centimes. The dollar was quoted at 25 frnacs 42 centimes.

London, Aug. 6 (A.P.).—Bar silver, 15⅝d per ounce; money, 2¼ per cent; discount rates, short bills, 2¼ per cent; three months, 2¼@2⅛ per cent.

L. L. PERKINS
I WILL BOND YOU
United States Fidelity & Guaranty Co.
Phone National 0843. Southern Bldg.

PLAYGROUND NET TITLES DECIDED

Hunt, Garfield, Beats Stant in Love Sets in Feature.

SECTIONAL play in the Municipal Playground Department's annual junior tennis tournament drew near a close yesterday when four more youngsters won section titles. Gilbert Hunt, of Garfield, was the outstanding winner, as he defeated James Stant, of Virginia avenue, in love sets, keeping his slate clean for the tourney.

Frank Schaffer, of Twin Oaks, took the section two title when he defeated Lee Kemp, of Iowa avenue, 6—4, 6—2. Michael Raedy, of New York avenue, assured himself of a crack at the city title when he defeated Andrew Gray, of Benning, 6—2, 6—4, to take section five, and "Happy" Jacobs, of Montrose, won section one honors by defeating Alfred Oddons, of Corcoran, in his final match, 6—2, 6—1. Results of yesterday's matches follow:

GIRLS' DOUBLES.

Betty Davidson and Marion Nix (Chevy Chase) defeated Nelda Waldecker and Margaret Waldecker (Tenley), 6—1, 6—3; Eleanor Southard and Nellie Robinson (Phillips) defeated Louise Phipps and Virginia Berry (Iowa Avenue), 6—3, 6—3; Elizabeth Mays and Virginia Kennedy (Takoma) defeated Margaret Sartwell and Alice Sartori (Twin Oaks), 6—4, 7—5.

BOYS' SINGLES (JUNIOR).

Happy Jacobs (Montrose) defeated Alfred Oddone (Corcoran), 6—2, 6—1; Frank Schaeffer (Twin Oaks) defeated Lee Kemp (Iowa Avenue), 6—4, 6—2; Michael Raedy (New York Avenue) defeated Andrew Gray (Bennings), 6—2, 6—0; Gilbert Hunt (Garfield) defeated James Stant (Virginia Avenue), 6—0, 6—0.

BOYS' SINGLES (SENIOR).

Anthony Latona (Georgetown) defeated Wilson Tyrrell (Tenley), 6—0, 7—5; Robert Smith (Happy Hollow) defeated Gene Swift (Thompson), 6—0, 6—1; Wilbur Sexton (Iowa Avenue) defeated Henry Cordova (Twin Oaks), 6—2, 6—3; Philip Fox (Columbia Road) defeated Edward Bunch (Barnard), 6—2, 7—5; Robert McVean (Garfield) defeated John Meehan (Plaza), 6—0, 6—3; Harry Kramer (Hoover) defeated Howard Whitley (Virginia Avenue), 6—0, 6—0; William Burke (Cooke) defeated Phil Clarke (Mitchell), 6—1, 6—1.

Eastern Playgrounds' Swim Team Is Chosen

That the Eastern section of the city will make a strong bid to retain the Municipal Playground Department's swimming title was assured yesterday when mermaids who will represent it in the finals next Tuesday were selected in the Rosedale pool. A fast, well-balanced squad was picked to represent the East.

One feature of the meet next week no doubt will attract city-wide interest. Yesterday Rufina King won both the 25-yard free stroke and side stroke events in fast time, while on Tuesday Clara Wrenn won the right to represent the West in the same events in near record time also. This pair compete in the 15 and 16-year-old class and both have participated in the playground meets for several years. Those who qualified yesterday follow:

10 TO 12 YEAR OLD CLASS.

25-yard free style—Won by Nelly Herson; second, Jeanette Milbrandt; third, Emma Sirola.

25-yard side stroke—Won by Dolly Dumford; second, Julia Canagher; third, Mary Wells.

Balloon race—Won by Dolly Dumford; second, Emma Sirola; third, Julia Canagher.

13 AND 14 YEAR OLD CLASS.

25-yard free style—Won by Edna Hook; second, Janet Rock; third, Alice McGatt.

25-yard side stroke—Won by Angelina Stasulli; second, Janet Rock; third, Louise Helgenberg.

Balloon race—Won by Edna Hook; second, Angelina Stasulli; third, Louise Helgenberg.

15 AND 16 YEAR OLD CLASS.

25-yard free style—Won by Rufina King; second, Emelina Ostrander; third, Henrietta Maxwell.

25-yard side stroke—Won by Rufina King; second, Loraine Farran; third, Henrietta Maxwell.

Flag race—Won by Emelina Ostrander; second, Loraine Farran; third, Vivian Schrieber.

17 AND 18 YEAR OLD CLASS.

25-yard free style—Won by Margaret Roudabush; second, Katherine Wells; third, Margaret Simmerell.

25-yard side stroke—Won by Margaret Roudabush; second, Katherine Wells; third, Ethel Hertz.

25-yard breast stroke—Won by Ethel Hertz; second, Margaret Simmerell.

10 YEARS OLD AND UNDER.

10-yard free style—Won by Mary Breslehan; second, Jane Burnell; third, Margaret Davis.

BEGINNERS' RACE.

10-yard free style — Won by Virginia Guntow; second, Margie Connor; third, Evelyn Davis and Leota Overland, tied.

Alexander Released By Toledo President

Chicago, Aug. 6 (A.P.).—Grover Cleveland Alexander, once one of baseball's greatest pitchers, has been released for the third time this season.

He was notified by the Toledo American Association Club last night that his services were not desired. He had never even worn a Toledo uniform.

"Old Pete" was released by the Dallas Team of the Texas League several weeks ago after being taken out of the box. He previously had been given his freedom by the Philadelphia Nationals.

Then the Toledo Mud Hens signed him up. Alexander was to have pitched his first game at Toledo Sunday. But he failed to appear.

Oscar J. Smith, president of the Toledo Club, in Chicago attending a meeting of minor league executives was in town and went to the hotel room where the pitcher was supposed to be staying. He was met by a nurse who refused to allow him to enter.

Smith asked what Alexander intended to do and the nurse replied: "I can't tell you anything about it. I suppose when there is anything to be said, Mr. Alexander will communicate with you."

The nurse refused to take any message to her patient so Smith went down to the lobby and wrote the following telegram:

"The Toledo Baseball Co. hereby notifies you that the deal for your services is called off and the Toledo Baseball Co. does not desire your services."

It was learned that Alexander came here Friday on his way to Toledo and that he had been under the care of a nurse ever since. The nurse declined to say who was with him or what the nature of his illness was. She merely said he was a "very sick man."

Work of the Nationals

	G	AB	R	H	2b	3b	hr	sb	rbi	Ave.
Marb'y.	28	62	8	22	3	0	0	0	12	.355
Manush	89	356	61	126	28	7	8	6	59	.354
Rice	100	403	83	141	24	12	1	13	46	.350
Judge	93	324	63	109	22	10	9	8	59	.336
Cronin	106	407	89	134	26	6	9	10	87	.329
West	93	317	62	102	17	8	5	3	44	.322
Shires	62	186	22	56	8	1	2	2	34	.301
Myer	102	386	66	116	15	4	2	7	46	.301
Bluege	106	376	56	113	25	5	3	10	56	.301
Harris	74	196	39	55	12	5	8	2	39	.281
Hayes	27	81	11	21	44	1	0	0	12	.260
Ruel	55	167	13	40	3	4	0	0	16	.240
Kuhel	4	13	2	3	0	0	0	0	0	.231
Brown	27	46	5	9	3	1	0	0	6	.196
Hadley	28	57	4	11	3	0	0	0	4	.193
Spencer	61	204	19	55	7	3	0	1	25	.270
Jones	20	41	7	7	0	0	0	0	5	.171
Burke	17	18	3	3	1	0	0	0	2	.167
McLeod	6	0	1	0	0	0	0	0	0	.167
Cro'der	26	58	4	9	1	0	0	0	4	.155
Liska	22	43	3	4	2	0	0	0	2	.093
Child	3	1	0	0	0	0	0	0	0	.000
Fischer	2	2	0	0	0	0	0	0	0	.000
Powell	1	1	0	0	0	0	0	0	0	.000
Char'ty	2	1	0	0	0	0	0	0	0	.000

PITCHING RECORDS.

	G.	H.	BB.	SO.	Innings pitch.	G. St.	C. G.	W.	L.
M'berry	28	155	42	42	151 1-3	18	10	13	4
Jones	20	119	35	34	124	16	10	10	5
Hadley	28	151	66	96	153 1-3	22	9	10	6
Liska	22	101	84	26	115 2-3	14	6	6	5
Brown	25	158	50	46	130 1-3	14	6	11	9
Burke	17	50	15	29	50	2	2	3	3
Cro'der	26	167	81	61	165	21	1?	10	11
Child	3	1	2	2	4	0	0	0	0
Fischer	2	6	5	5	7	1	0	0	1

How to Torture Your Wife —By H. T. Webster

12 Alexandria Racqueters In Municipal Tournament

Joe Duncan, Defending Champion From Mt. St. Joseph's Seeded, With Quigley, Williams and McGhee.

ALEXANDRIA, Aug. 6.—Twelve local tennis players have entered the municipal tourney, which will get under way the latter part of this week, it was announced today by Prex Wilson, director of the playground system.

The following players have been seeded as 1, 2, 3, and 4 in the tourney: Joe Duncan, Berton Quigley, Frank Williams and Curran McGhee. Duncan was the winner of last year's tourney. He was undecided up until the last moment as to whether or not he would enter into the competition. The defending champion is a tennis star at Mount St. Joseph's College in Baltimore.

Chairman Bill Moncure, who is arranging for the matches, today gave out the following pairings for the first round:

Joe Duncan, bye.
Edward Pierce vs. Buddy Fox.
B. E. Endicott vs. Ralph Pierce.
Frank Williams, bye.
Dick Ross vs. W. Pierce.
Berton Quigley, bye.

A handsome trophy will be given to the winner of this event. All matches will be fought out on the Municipal Courts, located on the Alexandria High School grounds.

The results of third-round matches in the municipal junior tennis matches follow: Roland Goode won from S. Bernheimer, 6—0, 6—2; Martin Petersilia defeated Burton Fitton, 6—2, 6—2; Nicholson beat Fairfax, 6—4, 6—4. In today's matches James Taylor will oppose Russel Smith and the winner of this set will meet Charlie Nicholson on the semifinals. Patersilla and Goode will clash in the other semifinal match.

The fund for equipment for the American Legion Juniors, who will play in the regional games in Gastonia, N. C., is rapidly reaching its quota. According to reports from the finance committee the sum of $40 is needed. The Legion, Jr., will leave here on August 12 for North Carolina. The series will be played on August 14 and 15.

"Bun" Hull, star baseball player with the Columbia Fire Department Team, has retired from the game for the 1930 season. Hull is well known in northern Virginia for his heavy hitting.

Marshall Baggett, track captain at William and Mary College, has returned home from Williamsburg, where he attended summer school. Baggett has recovered completely from a knee operation and is expected to be one of the best bets for the Indians this season.

Robert Martin has been appointed as business manager of the Del Ray Athletic Club. Martin is busy arranging games with fast clubs in Washington and environs for his club on week-ends.

Arrangements for the Colonials, winners of the Alexandria midget title, to meet the champions in Washington will be completed this week. Bill Moncure expects to get in touch with Washington officials and set the dates for these games.

Heydler Sees Closest Finish In National League History

Seven Clubs Still in Race, Circuit Head Points Out; Attendance Surpasses All Previous Seasons, He Declares.

NEW YORK, Aug. 6 (A.P.).—The closest finish in the history of the National League was predicted today by President John A. Heydler in a general discussion of baseball affairs.

"As the Eastern clubs start on their last invasion of the West, it seems to me," he said, "that the clash of the sections during the next two weeks will mark the most important and stirring period of the pennant competition of the year, or of many years past.

"This is the greatest flag race in the history of the National League with seven clubs still in the race. We have had four club races before, and three club struggles that have gone into September, but never has there approached that ideal balance of strength in the league that kept seven teams in the fight this far down the stretch."

With seven clubs still in running, the National League head looks forward to a close struggle between the most evenly matched teams, which may well go to the last week in September.

Contrary to the general belief, the senior circuit has enjoyed the best season in history in so far as attendance is concerned, Mr. Heydler, said

Night baseball will not be played in the National League in his opinion.

"In the first place," he said, "none of our teams would be allowed to engage in a championship game after sun down, under the constitution. And besides I find there is no demand in the major leagues to get away from baseball and all that it means as a great sport through tradition and development and get it into the show business, which, after all, is all that night baseball is or can be."

"The action of the major leagues last month against the AA leagues was not a bluff or a threat," he asserted. "It was final."

"For five or six years the majors have tried by every means to get these minors to live up to the spirit as well as the letter of the major-minor agreement, but with no success."

ROCKVILLE'S BIG SHOW READY

10 Bouts Scheduled on Card of Legion Tomorrow.

ALL roads lead to Rockville tomorrow night when the American Legion and Howitzer Company of Maryland National Guard stage their ten-bout boxing program, which should include more than one attraction to make the fans glad they didn't remain away.

With the prospects of having Nick Altrock and Al Schacht, the Washington Ball Club's two comedians and Art Shires, the "third man in the ring" on hand, authorities in charge are certain of offering local fans every reason for being on hand. Although the three members of the Nats are in Philadelphia, it is thought that they will very likely join in the show tomorrow night.

A burlesque of the Sharkey-Schmeling fouling will be the offering of the Altrock-Schacht pair with "Whataman" calling the foul.

Local fans are expected to be most interested in the performance of Danny Pyne, former Gonzaga High School student, however, who will make his first showing before a home crowd after winning the light-heavyweight championship of the Quantico Marines. Pyne, who has only a few bouts under his belt, has shown class every time out and will tackle Fred Rock, a big rugged youngster, in the light-heavyweight bout.

Another added attraction announced yesterday was the engagement of the First Regiment of the Maryland National Guard which will furnish music throughout the evening. Tickets may be procured at Spalding's, 1338 G street. Ringside seats are being sold at $2. General admission is $1.

GEORGETOWN MEETS.

A special meeting for the Georgetown Insects has been called for tonight at 3506 T street northwest at 7:30. Business relating to the play-off for the Insect title will be discussed.

KUHELS SLUG TO WIN:

Joe Kuhel Peewees outslugged the Colonials to win yesterday, 28 to 13, on the Walter Reed diamond. The Pillsbury brothers starred. For games with the winners, call Georgia 1289.

The good old summer time is buying time for wise ones who read Post Classified Ads.

ON THE SIDELINES by BRIAN BELL

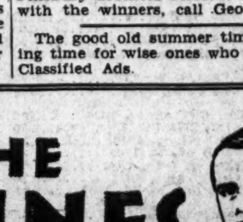

WITH less than two months of the major league baseball season remaining to be played, partisans of the contending clubs are giving the schedule a passing thought. If the race is close—and it is in the National League now—in late September the difference between a game played at home and one fought out in enemy territory may mean the thin margin between a championship and the runner-up position.

The schedule favors the Chicago Cubs. Joe McCarthy's club, a good home team and not so good on the road, has a few more games left for Wrigley Field than for the parks of the opposition. The difference is light, the champions having almost an even break in the home and abroad columns, but the Robins and Giants each have to play half a dozen more games away from home than at Ebbetts Field and the Polo Grounds, respectively.

The National League championship virtually may be settled in a series of four games, beginning August 12, when Brooklyn moves into Wrigley Field to play the Cubs. This may be a very "crucial series." Fighting desperately to claim a place in the picture and get into position to challenge the Cubs and Robins, all of the Giants' series until the close of the season will be "crucial."

In the American League every sign points steadfastly to the Athletics. Not only is Connie Mack's team of world champions well out in front, but it has done most of its traveling and in August and September will play three games at Shibe Park to every two in other American League strongholds.

The Yankees, too, have more games at home than away, but the Nationals are forced to play a few more contests away than at home.

NAT HURLING SITUATION ACUTE

Staff Is Weary With Marberry Out; To Start Fischer.

Continued from page 13.

especially in view of the fact that they have had to play three doubleheaders since last Saturday, including two tiresome train rides between Washington and New York. Following single games here tomorrow and in Washington on Friday, another twin bill is listed for Saturday when the Indians will be met in the Griffith Stadium. This bargain bill was arranged to obviate the necessity of Peck bringing the Tribe back to the Capital City for a lone contest on Friday, August 15

Acting Boss Judge admitted this evening that, following tomorrow's game, he might just as well put the names of his fresh moundmen in a hat and draw them out, as Jones, Crowder and Hadley will not be available. Judge has about decided, however, to give Carl Fischer another chance against the Indians on Friday. This, he figures out, will make Ad Liska, Lloyd Brown and perhaps Hadley his best bets for the Saturday twin bill.

Harry Child has made quite an impression on the acting boss, but he would hesitate calling on this lad without Johnson's approval. "Personally, I believe that Child could turn in a good performance," said Judge tonight, "but you know how it is. I'd not like to take a drastic step like starting him during Walter's absence."

Child Impressive When Pitching.

Child, despite the fact that he has been pitching to batters in the pregame stick drills almost daily since he joined the club early in June and had worked on the slab before the three games he was later called on to finish, has faced the Indians, Red Sox and Yankees and has yet to get in trouble. In the four games in which he has worked he has granted but one hit and has fanned two, issuing the two walks charged against him in New York yesterday and then suddenly putting on brakes.

In view of these three showings, although each was only for an inning or so, Washington fans likely will see him in relief roles occasionally during the coming home stand.

Two rookies today applied to Acting Skipper Joe Judge for jobs with the Nats. One was Charley Kelley, a 6-foot right-handed pitcher, who had a short fling with the Yankees last year. Since he has been playing with Chambersburg and Hazleton in the New York-Pennsylvania League. He is a free agent. The other hopeful was Sam Freedman, a chunky little catcher, who has been playing semipro ball in and around Philadelphia.

Robins Quell Rallies To Defeat Pirates

Forbes Field, Pittsburgh, Aug. 6 (A.P.).—Brooklyn pounded Larry French hard here today and opened its final Western trip with a 7-to-4 victory over the Pirates. The Pirate southpaw lasted seven innings, and the Robins made all of their runs off his delivery. Al Lopez put the league leaders out in front in the second inning when he hit over the score board for a home run after Bissonette singled. Three hits and an error brought in three more runs in the fourth.

Hollis Thurston started out as French's rival, but in the seventh was replaced by Ray Moss after two Pirates had hit safely. In the ninth Heimach relieved Moss and checked a Pirate rally.

Brooklyn.	AB	H	O	A
Fred'k.cf	5	1	2	0
Gilbert.3b	5	0	0	2
Herman.rf	5	3	1	0
Wright.ss	5	0	1	2
B'nette.1b	4	1	9	1
Lopez.c	3	2	4	0
Bressler.lf	4	1	6	0
Flowers.2b	4	1	3	3
Thurston.p	3	0	1	1
Moss.p	1	0	0	0
Heimach.p	0	0	0	0
Totals	39	9	27	9

Pittsburgh.	AB	H	O	A
L.Waner.cf	5	1	4	0
P.Waner.rf	5	2	5	0
Gr'tham.2b	5	3	0	2
Com'sky.lf	5	1	1	0
Traynor.3b	4	1	1	2
Bartell.ss	4	1	2	2
Suhr.1b	4	2	7	0
Bool.c	4	1	7	1
French.p	2	0	0	0
*Mosolf	1	0	0	0
Swetonic.p	0	0	0	0
†Brame	1	1	0	0
‡Engle	0	0	0	0
Total	40	13	27	7

*Batted for French in seventh.
†Batted for Swetonic in ninth.
‡Ran for Brame in ninth.

Brooklyn	0	2	0	3	2	0	0	0	0	—7
Pittsburgh	0	0	0	1	0	2	0	0	1	—4

Runs — Herman, Bissonette (3), Lopez (2), Flowers, Grantham, Comorosky, Traynor, Engle. Errors — Grantham, Traynor (2), Bartell. Runs batted in—Lopez (3), Bressler (2), Flowers, Frederick, Comorosky, Traynor, Bartell, L. Waner. Two-base hits—Suhr, Herman, Flowers, Frederick, Traynor, Bartell, Brame. Three-base hits—Grantham, P. Waner, Suhr. Home runs—Lopez, Comorosky. Stolen bases—Herman, Bissonette. Sacrifice—Lopez. Left on bases—Brooklyn, 7; Pittsburgh, 9. First base on balls—Off French, 1. Struck out—By French, 5; by Thurston, 2; by Swetonic, 1; by Heimach, 1. Hits—Off French, 9 in 7 innings; off Swetonic, 0 in 2 innings; off Thurston, 10 in 6 2-3 innings; off Moss, 3 in 1 1-3 innings (none out in ninth); off Heimach, 0 in 1 inning. Winning pitcher—Thurston. Losing pitcher—French. Umpires—Reardon, Moran and Scott. Time of game—One hour and 57 minutes.

Browns-Chisox Split; Coffman Yields 3 Hits

Chicago, Aug. 6 (A.P.).—The St. Louis Browns and the White Sox were equally charitable today, dividing their double-header.

Coffman turned in a splendid three-hit pitching performance in the first game to give the Browns a shutout victory, 5 to 0. In the second, the veteran "Red" Faber kept 11 Brown hits scattered in the nightcap and, aided by the bats of Jolley and Fothergill, emerged with a 5 to 2 triumph. Jolley scored a homer in the sixth inning of the second game when Metzler attempted to make a shoestring catch of his hard smash.

St. Louis.	AB	H	O	A
Blue.1b	5	1	14	0
Metzler.cf	4	2	2	0
Goslin.lf	4	1	4	0
Kress.ss	4	1	1	6
Badgro.rf	4	2	3	0
Melillo.2b	4	2	3	7
O'R'rke.3b	4	3	0	1
Hungling.c	4	1	0	0
Coffman.p	4	1	0	1
Totals	37	14	27	15

Chicago.	AB	H	O	A
Mulleavy.ss	4	1	2	4
Watwo'd.1b	4	1	7	0
Foth'gill.rf	4	0	2	0
Jolley.lf	3	1	1	0
Barnes.cf	3	0	2	0
Cissell.3b	3	0	1	2
Kerr.2b	3	0	5	3
Tate.c	3	0	6	3
Thomas.p	1	0	0	0
Henry.p	2	0	1	0
Totals	30	3	27	12

St. Louis	0	0	0	2	1	0	2	0	0	—5
Chicago	0	0	0	0	0	0	0	0	0	—0

Runs — Metzler, Goslin, Kress, Badgro, Coffman. Error—Kress. Runs batted in—Goslin, Melillo, Blue, Kress (2). Two-base hits—Jolley, Badgro, O'Rourke, Coffman, Ketzler. Home runs—Goslin, Kress. Stolen base—Melillo. Sacrifice—Metzler. Double plays—Hulleavy to Kerr to Watwood, Kress to Melillo to Blue. Left on bases—St. Louis, 7; Chicago, 3. First base on balls—Off Henry, 1. Struck out—By Thomas, 3; by Henry, 2. Hits—Off Thomas, 8 in 4 innings; off Henry, 6 in 5 innings. Struck out—By Thomas, 3; by Henry, 2. Hits—Off Thomas, 8 in 4 innings; off Henry, 6 in 5 innings. Losing pitcher—Thomas. Umpires—Dinneen, Nallin, Campbell. Time of game—One hour and 37 minutes.

	AB	H	O	A
Blue.1b	5	3	6	0
Kress.ss	3	2	2	4
Badgro.rf	3	0	1	0
Melillo.2b	4	1	2	1
O'R'rke.3b	4	2	0	1
Goslin.lf	4	0	5	0
Metzler.cf	4	1	3	0
Hungling.c	4	2	4	0
Collins.p	3	0	0	1
B'holder.p	0	0	1	0
*Schulte	1	0	0	0
Totals	35	11	24	7

Chicago.	AB	H	O	A
M'leavy.ss	2	0	1	2
W'wood.1b	3	1	7	1
Fo'gill.rf	4	2	4	0
Jolley.lf	4	2	1	0
Barnes.cf	4	2	8	0
Cissell.3b	4	1	1	2
Kerr.2b	4	1	2	3
Tate.c	4	1	3	0
Faber.p	3	0	0	1
Totals	32	10	27	9

*Batted for Blaeholder in the ninth.

St. Louis	1	0	0	0	0	0	0	0	1	—2
Chicago	0	0	1	0	0	1	3	0	x	—5

Runs—Mulleavy (2), Watwood, Jolley, Tate, Goslin, O'Rourke. Errors—Mulleavy (2). Runs batted in—Kress, Fothergill (3), Jolley (2), Blue. Two-base hits—Kress, Fothergill (2), Hungling, Cissell. Three-base hit—Tate. Home run—Jolley. Stolen bases—Kerr, Goslin, Mulleavy. Sacrifice — Metzler. Double plays— Mulleavy to Kerr to Watwood, Kress to Blue, Kress to Melillo. Left on bases—St. Louis, 9; Chicago, 6. First base on balls—Off Faber, 2; off Collins, 3. Struck out—By Collins, 4; by Faber, 3. Hits—Off Collins, 8 in 6 2-3 innings; off Blaeholder, 2 in 1 1-3 innings. Losing pitcher—Collins. Umpires—Nallin, Campbell, Dinneen. Time of game—One hour and 58 minutes.

DAILY WEATHER REPORT

TODAY'S SUN AND TIDE TABLE

			AM.	PM.
Sun rises......5:13	High tide		6:33	7:02
Sun sets.......7:14	Low tide		12:48	1:25

WEATHER CONDITIONS

U. S. Dept. of Agriculture, Weather Bureau, Washington, Wednesday, Aug. 6—8 p. m. Forecast—For the District of Columbia, mostly fair and slightly warmer Thursday; Friday fair; gentle variable winds, mostly southwest.

For Maryland, mostly fair, slightly warmer in the interior, Thursday; Friday mostly fair, possibly followed by local thundershowers in west portion in afternoon; gentle southwest winds.

For Virginia, partly cloudy, possibly local thundershowers in southeast portion, Thursday; Friday fair, followed by local thundershowers in extreme west portion in afternoon; gentle southwest winds.

Pressure is relatively low and rising over the Canadian Maritime Provinces, Pogo, 29.48 inches. A disturbance is central over southwestern Hudson Bay, Churchill, 29.50 inches, moving east-southeastward, and pressure is relatively low over western North Dakota, Williston, 29.80 inches, and over northern Missouri, St. Joseph, 29.84 inches. Pressure is relatively high south of Bermuda, 30.10 inches, and thence westward over the Gulf of Mexico, Port Eads, 30.04 inches, and is also relatively high over eastern Ontario and western Quebec, Doucet, 30.04 inches. During the last 24 hours local showers have occurred in the southern Rocky Mountain region, Iowa, the Ohio Valley, the south portion of the Middle Atlantic States, and in North Carolina. Temperatures have fallen slightly in the Middle Atlantic and New England States, and have risen over the upper lake region and the upper Mississippi Valley.

The outlook is for local showers on Thursday in Virginia, North Carolina, Ohio and the southern Appalachian region, and for local showers on Friday in the lower lake region, the upper Ohio Valley, the Appalachian region, and in the north portion of the Middle Atlantic States and the interior of northern New England. Elsewhere the weather will be mostly fair Thursday and Friday in the Washington forecast district. Temperatures will rise somewhat on Thursday in the Ohio Valley.

Local Weather Report.

Temperature—Midnight, 85; 2 a. m., 83; 4 a. m., 81; 6 a. m., 78; 8 a. m., 80; 10 a. m., 85; 12 noon, 86; 2 p. m., 86; 4 p. m., 86; 6 p. m., 85; 8 p. m., 83; 10 p. m., 78. Highest, 88. Lowest, 78. Relative humidity—8 a. m., 41; 2 p. m., 37; 8 p. m., 46. Rainfall (8 p. m. to 8 p. m.), trace. Hours of sunshine, 4. Per cent of possible sunshine, 30.

DEPARTURES FROM NORMAL.

Accumulated excess of temperature since January 1, 1930, 885 degrees.

Excess of temperature since August 1, 1930, 44 degrees.

Accumulated deficiency of precipitation since January 1, 1930, 8.97 inches.

Deficiency of precipitation since August 1, 1930, 0.53 inch.

Flying Weather Forecast.

Forecast of flying weather for August 7:

Washington, D. C., to Long Island, N. Y.—Partly overcast Thursday; gentle west and southwest winds near Washington and gentle northwest near Long Island up to 1,000 feet and moderate northwest and west at 5,000 feet.

Washington to Norfolk, Va.—Partly overcast Thursday, with risk of local thundershowers; gentle variable winds, mostly southwest up to 1,000 feet and moderate northwest and west at 5,000 feet.

Washington, D. C., to Dayton, Ohio—Partly overcast Thursday, with risk of local thundershowers in and west of mountains; gentle variable winds up to 1,000 feet and moderate west winds at 5,000 feet.

Temperatures and Precipitation.

Temperatures and precipitation for 24 hours ended Wednesday, 8 p. m.:

	Highest Wed.	Lowest Tues. night	Wed. 8 p.m.	Rainfall
Washington, D. C.	88	78	83	....
Asheville, N. C.	92	68	80	....
Atlanta, Ga.	98	76	84	....
Atlantic City, N. J.	88	70	82	....
Baltimore, Md.	92	78	84	....
Birmingham, Ala.	102	76	90	....
Bismarck, N. Dak.	96	62	78	....
Boston, Mass.	90	70	82	....
Buffalo, N. Y.	80	66	76	....
Chicago, Ill.	78	68	74	....
Cincinnati, Ohio	96	72	74	0.06
Cheyenne, Wyo.	82	60	80	....
Cleveland, Ohio	86	72	84	....
Davenport, Iowa	96	68	82	0.20
Denver, Colo.	96	64	84	....
Des Moines, Iowa	96	70	84	0.10
Detroit, Mich.	96	72	78	....
Duluth, Minn.	94	66	82	....
El Paso, Tex.	74	70	74	0.02
Galveston, Tex.	88	82	84	....
Helena, Mont.	90	56	84	....
Indianapolis, Ind.	94	74	80	0.01
Jacksonville, Fla.	94	76	82	....
Kansas City, Mo.	98	78	96	....
Little Rock, Ark.	98	78	94	....
Los Angeles, Calif.	82	64	76	....
Louisville, Ky.	100	82	80	....
Marquette, Mich.	90	62	74	0.24
Memphis, Tenn.	98	78	92	....
Miami, Fla.	88	74	84	0.10
Mobile, Ala.	94	74	86	....
New Orleans, La.	98	76	90	....
New York, N. Y.	90	76	86	....
North Platte, Nebr.	96	66	80	....
Omaha, Nebr.	96	74	74	0.28
Philadelphia, Pa.	88	78	86	....
Phoenix, Ariz.	100	80	96	....
Pittsburgh, Pa.	86	72	82	0.01
Portland, Me.	84	64	74	....
Portland, Ores.	88	62	88	....
Salt Lake City, Utah	90	70	88	....
St. Louis, Mo.	102	82	98	....
St. Paul, Minn.	92	66	86	....
San Antonio, Tex.	96	74	94	....
San Diego, Calif.	72	66	68	....
San Francisco, Calif.	62	52	64	....
Santa Fe, N. Mex.	70	56	64	0.06
Savannah, Ga.	96	76	84	....
Seattle, Wash.	82	44	82	....
Springfield, Ill.	96	74	90	....
Tampa, Fla.	92	76	80	0.26
Toledo, Ohio	92	70	86	0.02
Vicksburg, Miss.	96	74	92	....

River Bulletin.

Harpers Ferry, W. Va., Aug. 6.—Potomac clear; Shenandoah slightly muddy.

China Trade Slump To Be Investigated

Senators to Travel About Continent While Seeking Decline Reason.

(Associated Press.)

An attempt to ascertain the cause and determine a remedy for the decline in exports from the United States to China will be begun tomorrow by a Senate subcommittee headed by Senator Pittman (Democrat), Nevada.

Forty witnesses have been invited to appear, including prominent exporters, transportation experts, bankers and economists. The committee will go to San Francisco for hearings beginning August 27 with later sessions scheduled for Los Angeles, Seattle, Salt Lake City, Reno, Denver, Spokane, Akron and New York.

The investigation was authorized by a resolution introduced at the last session of Congress by Senator Pittman. In a letter to the committee yesterday, Dr. Julius Klein, Assistant Secretary of Commerce, said American exports to China had declined by $17,000,000 for the first five months of 1930 as compared with the similar period last year.

He attributed the decline to renewal of military activities, lower world prices on many commodities and the low price of silver.

Gold Watch Presented As Bushnell Retires

Retiring from the postal department after 50 years of meritorious service, Albert B. Bushnell yesterday received a gold watch from his fellow workers and the congratulations of department heads. He is 76 years of age, and lives at Forest Glen, Md., where he is active in Masonic circles.

Mr. Bushnell was appointed to postal service in Ohio in 1881, through his friendship with President Rutherford B. Hayes. He was later transferred to Washington, where he served 49 years in various divisions. He is one of the two originators of the present classification system.

Mr. Bushnell was born in Ohio, and educated at Western Reserve University. He practiced law before entering the postal service.

Ice Cream Business Is Explained to Club

"Some phases of the ice cream business" were told members of the Washington Lions Club meeting yesterday in the Hotel Mayflower by Charles Krey. The address was one of a series being given by members of the club to better acquaint their colleagues with the various business callings represented.

Mr. Krey sketched the growth of the ice cream business in Washington from its earliest beginnings. He touched upon various improvements in the sanitary making of ice cream during recent years. William J. Brown presided.

MOVEMENTS OF STEAMSHIPS

New York, Aug. 6.

ARRIVED WEDNESDAY.

President Roosevelt, from Hamburg.
Magallanes, from Barcelona.

SAIL THURSDAY.

American Banker, for London.
City of Fairbury, for Leningrad.
Yorck, for Bremen.

SAIL FRIDAY.

Columbus, for Bremen.
Kosciusko, for Copenhagen.
Majestic, for Southampton.
Tuscania, for London.

SAIL SATURDAY.

Nieuw Amsterdam, for Rotterdam.
Conte Grande, for Genoa.
City of Alton, for Rotterdam.
President Roosevelt, for Hamburg.
Exford, for Odessa.
Excelsior, for Beirut.
Lapland, for Antwerp.
Rochambeau, for Havre.
Arabic, for Liverpool.
Milwaukee, for Hamburg.
Frederick VIII, for Copenhagen.
Tonsbergfjord, for Trondhjem.
Gripsholm, for Gothenburg.
Scythia, for Liverpool.
Cameronia, for Glasgow.

REPORTED BY RADIO.

Mauretania, from Southampton: due at pier 54, North River, Thursday.
De Grasse, from Havre: due at pier 57, North River, Thursday.
Hamburg, from Hamburg: due at pier 86, North River, Saturday.
Statendam, from Rotterdam: due at Fifth street, Hoboken, Saturday.
Edison, from Piraeus: due at pier 52, North River, Saturday.
Carmania, from Southampton: due at pier 56, North River, Sunday.
Caledonia, from Glasgow: due at pier 56, North River, Sunday.
Samaria, from Liverpool: due at pier 56, North River, Sunday.
Stuttgart, from Bremen: due at pier 42, North River, Sunday.
American Skipper, from London: due at pier 7, North River, Monday.
Britannic, from Liverpool: due at pier 59, North River, Monday.
Westernland, from Antwerp: due at pier 60, North River, Monday.
Minnetonka, from London: due at pier 58, North River, Monday.
Saturnia, from Trieste: due at pier 84, North River, Monday.
Cleveland, from Hamburg: due at pier 86, North River, Monday.
Bergensfjord, from Bergen: due at 30th street, Brooklyn, Monday.
Kingsholm, from Gothenburg: due at pier 97, North River, Monday.
Europa, from Bremen: due at Fifty-eighth street, Brooklyn, Tuesday.
Paris, from Havre: due at pier 57, North River, Tuesday.

BANKRUPTCY NOTICES

IN THE SUPREME COURT OF THE DISTRICT of Columbia, holding a Bankruptcy Court. In the matter of J. Francis Cunningham, Bankrupt. In Bankruptcy, No. 2363. To the creditors of J. Francis Cunningham, of the City of Washington, District of Columbia: Notice is hereby given that on the 1st day of August, A. D. 1930, the said J. Francis Cunningham was duly adjudicated bankrupt, and that the first meeting of his creditors will be held at my office in the Wilkins Building, 1512 H street northwest, Washington, D. C., on the 18TH DAY OF AUGUST, A. D. 1930, at 10 o'clock a. m., at which time the said creditors may attend, prove their claims, appoint a trustee, examine the bankrupt and transact such other business as may properly come before said meeting. FRED J. EDEN, Referee in Bankruptcy. 7

IN THE SUPREME COURT OF THE DISTRICT of Columbia, holding a Bankruptcy Court. In the matter of Marie Sullivan, Bankrupt. In Bankruptcy, No. 2352. Notice is hereby given that the above-named bankrupt has filed her petition praying for a discharge from all her debts in bankruptcy, and that her creditors and other persons in interest are required to enter their appearance in opposition, if any so desire, in the clerk's office of said court on or before the 5TH DAY OF SEPTEMBER, 1930. FRED J. EDEN, Referee in Bankruptcy. 7

PROPOSALS

TREASURY DEPARTMENT, OFFICE OF the Supervising Architect, Washington, D. C., August 6, 1930.—SEALED BIDS will be opened in this office, Room 439, at 2 p.m., August 25, 1930, for additional doors, etc., at the U. S. Department of Agriculture, Administration Building, Washington, D. C. Drawing and specifications may be obtained at this office in the discretion of the Supervising Architect. JAS. A. WETMORE, Acting Supervising Architect.

The Washington Post

Indexed, Simplified and Popularized.

All ads restricted to their proper classification and The Washington Post Style of type. Publishers reserve the right to edit, classify, index or reject any classified advertising copy.

Errors in advertisements should be reported immediately. The Washington Post will not be responsible for more than one incorrect insertion.

CLASSIFIED RATES.

Count 5 average words to the line. Minimum 3 lines.

For consecutive insertions:

	Charge.	Cash.
1 day	20c	19c
3 days	18c	17c
7 days	16c	15c

Cash rates apply on prepaid ads only. Irregular or "skip" orders cost 1 cent per line additional.

CONTRACT RATES.

30 consecutive days, 15c per line.

Three or more lines every day for one year, 14c per line.

1,000 lines used at option within one year, 17c per line.

CLOSING TIME FOR ADS.

9 p. m. for daily copy and 5:45 p. m. Saturday for Sunday copy.

Ads to appear in early 9 o'clock evening edition must be received before 12 o'clock noon.

Telephone your ad to NATIONAL 4205.

Ask for a Post Ad Writer. Have it charged.

Classifications of an allied nature grouped together for quick and easy reference.

Auctions

Auction Sales

WEDNESDAY, AUGUST 13—
ADAM A. WESCHLER & SON, Auctioneers.

TRUSTEES' SALE OF VALUABLE UNIMPROVED REAL ESTATE, GARDEN PARK SUBDIVISION OF APPROXIMATELY SIXTY ACRES

By virtue of a certain deed of trust duly recorded, in Liber No. 6185, folio 59, et seq., of the land records of the District of Columbia, and at the request of the party secured thereby, the undersigned trustees will offer for sale by public auction, in front of the premises, corner Savannah street and Eleventh place southeast, on WEDNESDAY, THE 13TH DAY OF AUGUST, 1930, AT 4:30 O'CLOCK P. M., the following-described land and premises, situate in the District of Columbia, to-wit: Lots one to thirteen, inclusive, in Square Five thousand nine hundred and twenty-eight; lots one to four, inclusive, in Square Five thousand nine hundred and thirty-one; lots one to fourteen, inclusive, in Square Five thousand and nine hundred and thirty-two; lots one to twenty, inclusive, in Square Five thousand nine hundred and thirty-three; lots one to thirteen, inclusive, in Square Five thousand nine hundred and thirty-four; lots one to nine, inclusive, in Square Five thousand nine hundred and thirty-five; lots one to twenty-five, inclusive, in Square Five thousand nine hundred and thirty-six; lots one to twenty-six (26), inclusive, in Square Five thousand nine hundred and thirty-seven; lots three to twelve, inclusive, in Square Five thousand nine hundred and thirty-eight; lots sixteen to nineteen, inclusive, in Square Five thousand nine hundred and thirty-eight; lots twenty-four to fifty-two, inclusive, in Square Five thousand nine hundred and thirty-eight; lots fifty-seven to sixty-five, inclusive, in Square Five thousand nine hundred and thirty-eight; all in a subdivision made by the Garner Construction Company, Incorporated, of part of a tract of land designated as "Burches' Venture," as per plat recorded in Liber 67, folio 28, of the records of the office of the surveyor of the District of Columbia, subject to a first deed of trust securing $18,500, particulars of which will be made known on day of sale.

TERMS OF SALE—One-fourth of the purchase money to be paid in cash, the balance in three equal installments, represented by the promissory notes of the purchaser, payable in one, two and three years, with interest at 6 per cent per annum from day of sale, payable semi-annually, secured by deed of trust upon property sold, or all cash, at option of purchaser. A deposit of $500.00 required of purchaser at sale. All conveyancing, recording and notarial fees at cost of purchaser. Terms to be complied with within thirty days from day of sale, otherwise trustees reserve the right to resell property at risk and cost of defaulting purchaser, after five days advertisement of such resale in some newspaper published in Washington, D. C.

CHAS. T. CLAYTON,
NEEDHAM C. TURNAGE,
Trustees.

F-jy31aug4,7,11,13

Announcements

Lost 8

BLUE SILK SCARF WITH LARGE PINK FLOWERS Reward. North 10068.

COAT—Containing bunch of keys; lost Wednesday on 11th or Florida ave. ne. Reward if returned to 432 15th st. ne.

DOG—Collie, 10 months old; tan and white; from home; answers to the name of Babe; reward. 1902 G st. nw.

FRATERNITY PIN—Gold; lost Tuesday. Chi Beta Kappa (P. B. K.) Reward. J. R. Starr, Hotel Harris.

Announcements

Lost 8

GLASSES—Tortoise shell; in M. A. Leese case; vicinity 8th and G sts. nw. Call Mr. Chase, Natl. 1921 or Lincoln 1771-J. Reward of $2.

KEYS—In leather folder, probably in a City Cab or Purple Cab. Reward. Room 704, 917 15th st. Phone Nat. 5931.

PANAMA HAT, lady's, between 10th and Water sts. and Dupont Circle. Reward. Cleve. 6325.

SEWING BOX—Containing small silver thimble; in vicinity of Garfield st. Reward offered. Call Cleve. 7244.

WRIST WATCH—Lady's, white gold; engraved "B. W. to H. J." Return to 1756 Park rd. Reward. Adams 6006.

$50.00 REWARD

Dog, large, male; brindle; about size of police dog, with white chest and white tip on long tail; short hair; collar stamped, "Lt. F. W. Watrous, U. S. Army," on him when last seen at Fort Myer, May 27. Liberal reward. Call Clarendon 967.

Personals 11

ACTIVE membership Congressional Country Club in which proprietress' interest must be sold; reasonable offer will not be refused if made at once. Address Box 78, Washington Post.

Clairvoyants—Spiritualists 12

LICENSED BY DISTRICT OF COLUMBIA

THE MAN WHO KNOWS
1203 F ST. NW. 608 12TH ST. NW.

DR. JANE COATES
READINGS BY APPOINTMENT.
1473 MERIDIAN PL. NW. Col. 6227.

Automotive

Automobiles for Sale 22

BUICKS—An inspection of our fine used Buicks will convince any one of their value. Stanley H. Horner, 1015 14th st. nw.; Natl. 5800.

BUICKS and other makes of fine used cars at low prices; come in today. Emerson & Orme, 17th and M sts. nw.

CHEVROLET—1927 Sedan, $235; good finish; 1 new tire, others all O. K.; clean inside; the wheels have been repainted; upholstering has been protected by seat covers. Here is a bargain. Barry-Pate Motor Co., 2525 Sherman ave. Chevrolet dealers.

CHEVROLET—Coach, 1930. Run but a few thousand miles; a real bargain. Call Mr. Saidman, Adams 1810.

CHEVROLETS and Fords, $75 and $25 up; large selection. R. L. Taylor Motor Co. Come here, 1901 14th st. nw.

CHEVROLET — Four-door sedan, 1928. This is a snappy little car and will give you plenty of service; priced to suit your pocketbook. To see is to buy.
EYNON MOTOR CO.,
2015 14TH ST. NW.

CHEVROLET—1929 Coach, $435. Here is a 6-cyl. car in excellent condition; gray finish; brand-new tires; a beautiful looking job at a greatly reduced price. Barry-Pate Motor Co., 2525 Sherman ave.

CHEVROLET—Sedan, 1926. This car is in very good shape; $45 down, balance $3 weekly. Call Mr. Saidman, Adams 1810.

CHEVROLET—1928 Coupe, only $265. This is a special offer, and the car is in dandy condition; peppy motor. Here is a car that will give you service, and the upkeep will be small. Barry-Pate, Chevrolet dealers, 2525 Sherman ave.

CHEVROLET—1927 Sedan. Special offer, $195. A real good-looking car for the money. 2-tone job; disc wheels; motor O. K. A real buy. Saunders Motor Co., 3218 M st. nw.

CHEVROLET—1928 Cabriolet, finished in blue Duco; a snappy engine will be found in this car; equipped with Balciana bumpers; new tires. Barry-Pate Motor Co., 2525 Sherman ave.

ESSEX—1929 Challenger coach; finished in dark red; this auto is equal to a new car; large, soft, comfortable seats; motor will give excellent service; the low price of $545, with easy terms, makes this an attractive offer. Saunders Motor Co., 3218 M st. nw.

ESSEX—Sedan, 1930—6 wire wheels, hydraulic shock absorbers, new-car guarantee; 3 months old. This is the latest model Essex. For demonstration call Mr. Vannaman, West 1134, or Potomac 5187.

ESSEX—1928 Sedan; 5 in stock; all in excellent condition. Your choice for $345. With easy terms that you can afford to buy. Saunders Motor Co., 3218 M st. nw.

ESSEX—1929 coupe; green duco finish; this car will sell on sight; first series model and is in wonderful condition; our price of $375 is really a real bargain; come in and judge it yourself; low terms. Saunders Motor Co., 3218 M st. nw.

ESSEX—Super six, 4-door sedan; extra-fine running order; car has had the best of care. Neumeyer Motor Co., 2021 17th st. nw.; North 4010.
OPEN EVENINGS.

ESSEX—1929 Challenger coupe, $545; a beautiful looking car; finished in cream and black; cream wood wheels, all new tires; a sport job that will attract attention; rumble seat. Saunders Motor Co., 3218 M st. nw.

ESSEX—Brougham, latest 1930; equipped with six green wire wheels; slightly used for exposition purposes; original finish and upholstery not even soiled. A very liberal reduction if sold at once. Call Mr. Daniels, West 1134.

FORD—Two-door, 1925. Fine shape; good paint, tires, &c.; yours for $75; $25 cash and $15 monthly. Call Mr. Herfurth, Col. 1706; after 6, Col. 1243.

FORDS and other makes. Low prices and easy terms. See Mr. Redman for your next used car. Parkway Motor Co., 3040 M st. nw.

FORD—Coupe, $335. With new tires. Easy monthly payments. The motor is O. K.; strong battery; no broken fenders. Car is all set to drive. See this car and you'll agree it's a dandy. Barry-Pate, 2525 Sherman ave.

FORD—1929 Coupe; low mileage; $375, easy terms arranged; see this car. Simmons Motor Co., 14th and S sts. nw.

HUDSON—1927 F head 4-door sedan; blue finish; mechanically O. K.; motor runs quiet; the tires are in fine shape; come in and look this one over; $325; terms arranged to suit. Saunders Motor Co., 3218 M st. nw.

HUDSON—1928 F head coach; original finish; just the car for the family; plenty of room; motor will supply plenty of speed and power; price only $495. Saunders Motor Co., 3218 M st. nw.

HUDSON—1926, gray duco brougham; $225; terms can be arranged; this car has been repainted and looks very attractive. Saunders Motor Co., 3218 M st. nw.

MARMON—1929, 68 sport sedan. Equipped with wire wheels, 6 new tires; this car is like new. Neumeyer Motor Co., 2021 17th st. nw.; North 4010.
OPEN EVENINGS.

NASH—4-door sedan, 1927; perfect condition; priced to sell; $425. Suburban Motor Co., Hyattsville, Md. Hyatts. 246.

NASH—Advance 6-cylinder coach, a late 1927; in best of condition; this car must be sold; price reduced from $550 to $245.
LAMBERT-HUDSON MOTORS CO.,
24th and M sts. NW.

PACKARD—Club, 1928; splendid condition; by owner; a bargain. Mr. Hollidge, Dist. 1619; evenings, Col. 2000.

PEERLESS—Sedan, model 90. Splendid condition; paint and upholstery in fine shape; $595; can arrange easy terms; accept old car in trade. Can be seen at my home, 2752 Woodley pl. nw. Col. 1245 any time.

PIERCE-ARROW—Resale cars; only the best. Harry Sommers, Inc., 1727 Connecticut ave.; Potomac 0858.

REO FLYING CLOUD—Sedan. Here is a beautiful car that any one would be proud to own; look it over today; $490. Neumeyer Motor Co., 2021 17th st. nw.; North 4010.
OPEN EVENINGS.

REO—Used cars with our word of honor written guarantee and a 5-day free trial plan are much better investments than new cars selling at the same price. Dick Murphy, Inc., 1724 Kalorama rd. and 604 H st. ne.

ROOSEVELT—Convertible coupe, Khaki top; rumble seat, 6 wire wheels, practically new; only $700. Neumeyer Motor Co., 2021 17th st. nw.; North 4010.
OPEN EVENINGS.

STUDEBAKER—A choice stock of used cars will be found at Lee B. Butler, Inc., 2155 Champlain st.; Col. 5050.

STUDEBAKER—1928 Dictator 4-pass. coupe. All new paint, $395; car in wonderful condition; terms arranged. It will pay any one to look this car over. Saunders Motor Co., Hudson-Essex dealers, 3218 M st. nw.

STUDEBAKER—A choice stock of used cars will be found at Lee B. Butler, Inc., 2155 Champlain st.; Col. 5050.

WHIPPET—1928 cabriolet; $295; with new paint, rumble seat, 4-wheel brakes, good tires; motor runs extra well; it will pay you to see this sport cabriolet. Saunders Motor Co., 3218 M st. nw.

SOUTHEAST SPECIALS

Erskine Sport Coupe	$275
Ford Tudor, 1929	$350
Pontiac Coupe	$350

E Z TERMS.
SOUTHEAST MOTOR CO.,
712 E st. se. Linc. 3881.

NEW CAR AT DISCOUNT OF $645

Brand new 1930 Studebaker Pres. 8, 7-passenger state sedan, priced at $2,595 delivered; for sale at $1,950 complete.

JOSEPH McREYNOLDS, Inc.
1423-27 L St. N.W.
COME IN AND LEARN USED CAR VALUES.

"FAMOUS" USED CARS
LOW DOWN PAYMENT.
EASY MONTHLY PAYMENTS.
Ourisman Chev. Sales Co.
625 H ST. NE. LINC. 10200.

Automotive

Automobiles for Sale 22

HUDSON ESSEX SALE
GOOD DEPENDABLE USED CARS
AT PRICES YOU CAN AFFORD TO PAY
SPECIAL OFFERS

Essex Coaches (Two in Stock.)	$50
Hudson 1925 Coach	75
Essex 1928 Coach	195
Essex 1928 Sedans (Three in Stock.)	365
Essex 1929 Sedans (Two Challengers.)	565
Essex 1929 Coaches (Two Challengers.)	495
Essex 1928 Coupe	345
Essex 1929 Coupe (Two Challengers.)	495

ALL CARS PLAINLY MARKED. TERMS ARRANGED.

LAMBERT-HUDSON MOTORS CO.
2319 M ST. N.W.

AT YOUR OWN PRICE
OVER 25 GOOD USED CARS.
ALL STANDARD MAKES.
PRICED UNDER $200
NO REASONABLE OFFER REFUSED.
THIS IS A REAL SALE
INVESTIGATE!
FORD COUPES, CHEVROLETS, OAKLANDS, STUDEBAKERS, HUDSONS, ETC.
SOME OF OUR BETTER CARS

1928 Buick 6 Sedan	$480
1927 Buick 6 Victoria	315
1929 Erskine Sedan	430
1928 Chrysler 72 Sedan	540
1928 Chrysler 62 Sedan	340
1928 Studebaker Comdr. Vict.	385
1928 Chevrolet Coach	260
1926 Willys Knight Big 6 Sedan	230
1928 Erskine Sedan	285

MANY OTHERS.
INVESTIGATE.

JOSEPH McREYNOLDS, Inc.
1423-27 L St. N.W.
COME IN AND LEARN USED CAR VALUES.

Auto Painting—Plating 27

READ THIS & ACT NOW

Set wheels, $5; fender sets, $5; body, 3 coats, $10 and $15. See us. Factory jobs, $40 up. North 3034. 1231 20th st. nw.

Boats and Accessories 28

WOULD LIKE to rent small outboard motor for (2) weeks, starting Aug. 9. Call Natl. 7337.

Garages, Parking, Storage 29

PARKING

Day, night, week or month parking for visiting buses and automobiles in the heart of downtown Washington. Large capacity. Responsible supervision. Complete service station, 24-hour service. Polite and helpful information. Road and street maps and other service. Automobile Public Service Corporation, 13th and K sts. nw.

Service, Oiling, Greasing 31

COTT WILL GRIND VALVES, CLEAN CARBON FOR $1 PER CYLINDER; GASKETS, &C., EXTRA. MET. 6146.

Wanted—Automotive 32

AUTOMOBILES—By auction at Weschler's 920 Pa. ave. nw., every Wednesday and Saturday. National 1282 or 9530.

AUTOS—Bring your car here; high prices paid for late models. 3218 M st. nw.; West 0144. Open evenings.

WE BUY any make car; highest prices paid. The Auto Mart, 2012 14th st. nw.; North 8127.

CASH FOR YOUR CAR

Without a doubt, I pay the highest prices in the city. If your car is not paid for, I will pay your undue balance and give you the difference in cash. No delay.

SEE MR. BARNES
1729 14TH ST. NW. Decatur 2390.

Business Service

Business Services Offered 37

ROOF REPAIRING, painting, gutter, spouting; best materials; reasonable. Ajax Roofing Co., North 5314, day, night.

Business Personals 38

WALTER C. RYNEX—Automobile service, formerly of 1074 31st st. nw., has moved to larger quarters, 3214 Prospect ave. nw. West 0223.

Cleaning, Dyeing, Pressing 40

While You Wait Service

Hats cleaned and blocked; suits sponged and pressed; shoes shined. Open every day, including Sundays.

BLUE FLAME VALET SHOP
940 F ST. N.W. MET. 7240.

Massages, Baths 46

MASSAGE—Treatment for rheumatism and muscle movements. 504 Maine ave. sw., 2d floor. Hours from 9 a. m. to 7 p. m.

Moving, Trucking, Hauling 47

ALLEN'S MOVING, PACKING, STORAGE. RELIABLE, EFFICIENT—LOW RATES. National 7416. 602 6TH ST. NW.

MOVE THE MOVET WAY.

Boston, N. Y., Phila., Pittsburgh, Baltimore, Washington, Richmond and all way points. Met. 4095. 1110 N. Y. ave. nw.

IN MOVING—IT'S EFFICIENCY.
Local and long distance moving.
Low rates—guaranteed satisfaction.
ASSOCIATED MOTOR VAN LINE,
11th and New York ave. nw. Metro. 7220

Professional Services 50

COOL, QUIET, RESTFUL PLACE For alcohol rub; colored operator. Potomac 2996.

FOR A GOOD ALCOHOL RUB, all spinal, nerve and muscle trouble, call Dr. Della Ledendecker, West 1120.

SWEDISH MASSAGE — For anemia, insomnia, rheumatism, general body building. Adams 7064; 1328 Fairmont st. nw.

Employment

Help Wanted—Female 56

ADDRESSING ENVELOPES—Work at home during spare time; substantial weekly pay; experience unnecessary; dignified employment for honest, sincere, ambitious persons. Advancement League, Naperville, Ill.

BOOKKEEPER—Should be experienced in keeping books of an insurance office doing a general agency and brokerage business; reply in own handwriting, state experience, age, salary desired, give references. Box 80, Washington Post.

BOOKKEEPER—Typist, $25; waitress, $12; counter girl, $12; steam table, maids, colored and many others. Washington General Employment Agency, 502 Albee Bldg., 15th & G sts.

CASHIER—Head waitress, P. B. X. operator, $15; salad girl, 2 housekeepers, white; waitress, sandwich girl, stenographer, $90; maids, white and colored; markers and assorters. Employment Service Bureau, 917 15th st. nw. Suite 405.

GIRL — Experienced to take charge of cleaning establishment. H. Levine & Co., 3307 Conn. ave. nw.

LADIES to canvass house to house; nothing to sell; $15 per week; conditional. 5311 Ga. ave. nw.

Employment

Help Wanted—Female 56

NURSE—Experienced; white; Protestant; for permanent position for 2-year-old child; some hospital training and knowledge of dietetics preferred; age not over 40. Mrs. Norman Hitchcock, 7 Acton place, Annapolis, Md.; Annapolis 1233.

TEACHER—A woman with equivalent education to introduce nationally known school guide in selected homes; not canvassing; right party will be thoroughly trained; commission and guaranteed income. Box 84, Washington Post.

WAITRESSES—Experienced. Sargeants' Restaurant, 1227 Pa. ave. nw.

WANTED—A working American woman to stay nights with widow and pay $5 a week board. Mrs. Kimball, 3611 Earle place ne.

WANTED—Experienced stenographer, $100 and $70. Light, colored women for laundress, $48. Suite 216-805 15th st. nw.

WANTED—Middle aged white saleslady. Call at 217-219 H st. ne. Ask for Mr. Brooks.

YOUNG WOMAN—To work in real estate office; state experience; give references. Box 77, Washington Post.

BOOKKEEPER-TYPIST

Well established real estate company desires first-class bookkeeper with experience. Must be able to operate bookkeeping machine. Salary $1,200 to $1,500 to start. Reply in own handwriting, stating experience. Address Box 96, Washington Post.

Help Wanted—Male 57

BARBER—Colored; wanted for white trade; good guarantee; steady job to right man. Wire Gilt Edge Barber shop, 232 W. Main st., Charlottesville, Va.

BARBER—First class; wanted for Saturday and Sunday; $12 guaranteed. Apply 643 H st. ne.

BARBER wanted (American); good steady all-around man for a good job. Address Box 97, Washington Post, stating address and phone number.

BOOKKEEPER—Should be experienced in keeping books of an insurance office doing a general agency and brokerage business; reply in own handwriting, state experience, age, salary desired, give references. Box 91, Washington Post.

BOOTBLACK—At once. Apply 506 G st. nw.

CARPENTER foreman, experienced in remodeling; competent to carry all phases of work to speedy conclusion. None but the best men will be considered. Apply 1107 Conn. ave., 2d floor.

CHEF—Colored; 2 soda dispensers, solicitor, colored hall boy. Employment Service Bureau, 917 15th st. nw. Suite 406.

COLLECTOR — Experienced; with car; good salary. Apply in person. 729 7th st. nw.

FILLING Station attendant, $20; cook, colored, $20; mechanics, $25, and many others. Washington General Employment Agency, 502 Albee Bldg., 15th & G sts.

MEN to canvass house to house; nothing to sell; $15 week conditional. 5311 Ga. ave. nw.

MEN—Three, with successful retail experience on men's or women's shoes or clothing; about $40 a week for first 6 months; permanent. Apply 9 to 2:30 Thursday, Room 810, 1319 F st. nw.

PATENT ATTORNEY with experience in specification work and interference matters, wanted by large corporation having plant in New Jersey, closely adjacent to New York City; excellent opportunity for man technically and legally qualified. Box 79, Washington Post.

SALES MANAGER—To organize and handle crew in Washington; strictly commission basis; references required. Box 101, Washington Post.

SALESMEN—Five. Our sales at highest point in 5 years; promotions and reorganization have made a few splendid established territories open; 4 average sales a day pay $2,000 a year. Apply Real Silk Hosiery Mills, 1319 F st. nw., after 9 a. m.

YOUNG MEN—20 to 30 years of age; over 5 ft. 9 in. in height; of good appearance and adapted to sales work. See Mr. Noyes, 1317 New York ave. nw.

YOUNG MEN—To learn direct selling; instructions given by men in field; can earn $20 to $30 per week. Apply 505 International Bldg.

POTOMAC ELECTRIC APPLIANCE CO. will train several neat-appearing young men between the ages of 21 and 30 in selling; must furnish good references; guarantee while training. Apply to Mr. Pepper, 4th floor, 14th and C sts. nw., after 9:30 a. m. (Use C st. entrance.)

SALESMEN

We are enlarging our organization; have opening for several neat appearing men between the ages of 25 to 50; men who have responsibilities and have to make big money. Full or part time work; we teach you the business regardless of your past or present salary. We can increase your earning capacity 100%. Come in and meet a live organization. Meet some men who are making from $150 to $450 a week. If you have an automobile call in person, 1416 Eye St. N.W. Ask for Mr. Reidford.

SALESMEN.

To sell Ford cars. Phone Mr. Collins, West 2208.
ARLINGTON MOTOR CO., Rosslyn, Va.

Help—Male or Female 58

COUPLE—To go to New York; salary $125 month or more to right persons. Apply 1600 13th st. nw.

POSITIONS Need 500 daily; stenographers, typists, bookkeepers, salesmen. Free registration. Boyd's 1333 F. National 2338.

Situations Wanted—Female 60

COLORED girl wants position as nursemaid; will stay 3 or 4 nights; reference. West 2541.

RELIABLE colored woman wishes position as general houseworker; can furnish reference. 2321 17th st. nw.; Adams 1713.

OFFICE HELP

All kinds, stenographers, typists, cashiers, &c., immediately without charge.
CALL BOYD'S, NAT 2341 THANK YOU

Situations Wanted—Male 61

COMPOSITOR—Union, desires position day or night; experienced in job and news. Address Box 102, Washington Post.

FILIPINO—Butler and houseman; long experience. Box 75, Washington Post.

YOUNG man desires position with business house. Willing to start on small salary. Has light truck. Experienced in painting and glazing. 7012 Eastern ave. nw.

Financial

Money to Loan 65

AUTO AND TRUCK LOANS—Plenty of money; cheapest and quickest service. Monk, 931 N. Y. ave. nw.; Natl. 6722.

AUTO LOANS—Procured quickly, confidentially and reasonably. See Harry Yaffy, 934 K st. nw. Metropolitan 3049.

AUTO LOANS and refinancing; confidential; lowest rates; ample parking. McGill, 1402 R. I. ave. nw. North 4954.

LOANS TO SALARIED PEOPLE OR ON FURNITURE, &C. PAY AS CONVENIENT. No Connection With Other Companies.
NEW LOAN CO.,
527 9th st. nw., cor. F. Natl. 4141.

Loans to Salaried People
CONVENIENT TERMS; LOANS SAME DAY
CITY LOAN CO.,
918 F ST. NW., ROOM 26. Natl. 7799.

Loans to Auto Owners
DISTRICT FINANCE CO.
913 N. Y. AVE. MET. 2803.

AUTO LOANS
IMMEDIATE ACTION.
NO INVESTIGATION.
NO INDORSEMENTS.
H. BERMAN
939 NEW YORK AVE. NW.
DISTRICT 5777.

LOANS ON AUTOS
USE YOUR CAR—LOWEST RATES.
LOANS ON UNPAID CARS.
Acme Fin. & Realty Co.
LICENSED BROKERS.
905 N. Y. Ave. N.W.
National 2453.

Financial

Real Estate Loans 66

FIRST AND SECOND TRUST LOANS.
BERT T. AMOS,
Investment Bldg. Metro. 4388.

FIRST TRUST DWELLING LOANS.
GEORGE F. HANE,
1422 F ST. NW. NATIONAL 3964.

PLENTY OF MONEY. QUICK ACTION
BRODIE & COLBERT
1707 EYE ST. Realtors. Natl. 8875.

Instruction

Auto, Flying Instruction 68

AUTO lessons by experienced white driver, $1 hour; permits secured any time. Noel North 7440.

Child Instruction 70

AN EXPERIENCED teacher will take into private family 1 or 2 mentally deficient children for observation and instruction; no epileptics; good physical care and best medical attention. Box 93, Washington Post.

CHILDREN ONLY—$35 monthly; summer school home; nutritious meals, cool bedrooms; supervised study, recreation, athletics; near Rock Creek; inclosed grounds. North 6244.

Instruction Classes 73

The Course Is Worth $1,000.

Monthly rate—Day, $16; evening, $5.60. Typewriting only—Day, $5 and $10; evenings, $4.00 a month.
WOOD'S SCHOOL.
311 EAST CAPITOL ST. Linc. 0038.
COURT F. WOOD, LL. M., Principal.

SUMMER SCHOOL

Special new and review classes now forming in Gregg and Boyd shorthand, bookkeeping, touch typing, secretarial studies, &c. Course fully accredited. Your inquiry is welcomed.
BOYD SECRETARIAL SCHOOL
The Employment Center of Washington.
1333 F., opp. Fox Theater. Nat. 2342.

Live Stock

Birds, Bees, Fish and Supplies 76

BEAUTIFUL SONGSTERS—Bird supplies; prices reasonable; birds boarded; under new management. Ball's Breeding Plant, 336 Indiana ave. nw.

Poultry, Eggs and Supplies 79

CHICKS—Rocks, $11 a hundred; order now before price advances. Phone J. B. Henry, Falls Church, Va., 348.

Merchandise

Building Materials 84

Being Torn Down
GOVERNMENT HOTELS
Union Station Plaza

FOR SALE
Second-Hand Materials

500,000 Ft. Lumber
2x4, 2x6, 2x8, 2x12 in All Lengths.

Flooring, Sheathing and Framing.
2,000 Doors and Sash.

50 Bath-Room Sets.
Water, Steam and Gas Pipes.

25,000 Ft. B. X. Cable.

1,500 Electric Fixtures.

200 Steam Radiators, 7c Ft.

250,000 12x12 Building Tile
Given Away FREE.

S. M. OSBORN & CO.,
P. O. Box 1251, Wash., D. C.

Now Wrecking
GOVERNMENT HOTELS,
Union Station Plaza

Wanted—To Buy 100

BOOKS—Highest prices for sets, fiction and miscellaneous books in any quantity. "Bring them" or phone Met. 5415. Pearlman's Big Book Shop, 933 G st.

USED CLOTHING BOUGHT.
Highest prices paid. Hill Brothers,
1345 8 st. nw. Potomac 0608.

GOLD, SILVER WATCHES, DIAMONDS and old jewelry needed for our mfg. dept.
SELINGER'S Full cash value paid. 818 F STREET.

Household Goods

Wanted—Household Goods 112

FURNITURE—If you want to get full value for your furniture, send to D. Notes. 25 years of fair dealing. Phone Dist. 8112.

I AM in immediate need of a quantity of good, substantial used furniture; can pay cash. Metropolitan 3051.

BEFORE SELLING

—phone Metropolitan 8817 and get the best results. For furniture, antiques, china, bric-a-brac and office furniture. The Lincoln Co., 604 6th st. nw.

Musical Merchandise

Organs and Pianos 114

BABY GRAND—Special, $285; a late model piano, thoroughly reconditioned; excellent mahogany case. Just a small down payment, the balance on easy terms. Take advantage of this special offer now and save the difference. Kitt's, 1330 G st. nw.

PIANOS FOR RENT—Uprights and Grands; terms reasonable, with purchase privileges. Nat. 3659. W. W. Kimball Co., 721 11th st. nw.

STEINWAY—

NOW $975 ON LIBERAL TERMS.

A late model, Miniature Grand. Superb tone, distinguished appearance, virtually a new instrument. Cost originally $1,500. If you have always wanted an exceptionally fine piano, now you can obtain one at a great discount.

KITTS.
1330 G ST. N.W.

RENT A PIANO.

$25 will rent a piano from us for an entire year. Place one in your home today. Homer L. Kitt Co., 1330 G st. nw.

PIANO SPECIAL
NOW, $215; WAS, $365

Brand new, apartment size, upright, mahogany case; good make. Just two to be offered at this special price.

ONLY $10 DOWN.
BALANCE ON EASY TERMS.

KITTS
1330 G ST. N.W.

SPECIAL
STOCK-REDUCING OFFER

Your choice no matter what they are tagged:

Two upright Singer pianos	$45
Two high-grade uprights:	
Fischer	$65
William Bourne	65
Two player pianos:	
Weser Bros.	$95
Cunningham	95

CASH AND CARRY
HOMER L. KITT CO.
1330 G ST. N.W.

Radios and Supplies 115

ATWATER KENT—Special at $65, on easy terms; originally $146, 8-tube, all-electric table model, complete with dynamic speaker. Remember this set bears a new set guarantee. This week only at August Clearance Sale at Kitt's, 1330 G st. nw.

ATWATER KENT—Model 53, 8-tube, all-electric, in convenient, small size, all metal cabinet, complete with dynamic speaker. Regularly $137 now $69, on easy terms. Ask for new set guarantee at Kitt's August Clearance Sale 1330 G st. nw.

ATWATER KENT—Compact, all-metal cabinet, style 57. Regular $117.50 value, this week, $59; 7-tube, all-electric floor model with new set guarantee. Visit the August Clearance Sale at Kitt's, 1330 G st. nw.

BATTERY SETS—$5 up; speakers, eliminators; 45-volt B battery, 98c. Reliable Radio Co., 2445 18th st. nw.

FRESHMAN Model "QD 16," special now $40; regular $169 value. Late model, all-electric, screen grid; complete with dynamic speaker in distinctive walnut console. Floor model with new set guarantee. Visit August Clearance Sale at Kitt's, 1330 G st. nw.

Musical Merchandise

Radios and Supplies 115

MAJESTIC—Model 91 lowboy. Only 1 floor sample at $98; regular $147.50 value, on easy terms with new set guarantee. Now's the time to get this famous 7-tube, all-electric receiver at a big saving. Visit the August Clearance Sale at Kitt's, 1330 G st. nw.

PHILCO—Model 87, 8-tube, all-electric, in handsome walnut lowboy, dynamic speaker; floor model with new set guarantee. Now $98, regularly $149.50. Easy terms, too. Save over $50 at the August Clearance Sale. Kitt's, 1330 G st. nw.

RADIOLA—Famous model No. 18, 7-tube, all-electric, mahogany table model; special during sale, $50; regularly, $120. Used but has new set guarantee. Visit the August Clearance Sale at Kitt's, 1330 G st. nw.

STEWART-WARNER—Just one special at $40; an all-electric, 7-tube model; in walnut lowboy cabinet; regularly $135. Save the difference at Kitt's, 1330 G st. nw.

Business Equipment

Desks and Chairs, Stands 124

OFFICE FURNITURE—For sale; solid walnut; desks, chairs, &c.; all inquiries answered. Box 65, Washington Post.

Typewriters, Billing Machines 126

TYPEWRITERS—Current models in standard and portable machines for rent; bargains in reconditioned typewriters. L. C. Smith & Corona Typewriters, Inc., 1016 15th st. nw.; Natl. 0411.

Rooms and Meals

Hotels—Tourist Places 128

EBBITT HOTEL
10th and H Sts. N.W.

In the heart of the Business District. A limited number of rooms set aside for permanent guests at special monthly rates as follows:

$42.50 $45.00 $50.00

One or Two Persons to a Room.

Every room has outside exposure, private bath, circulating ice water and electric fan.

FULL HOTEL SERVICE
National 5034 or Apply at Desk.

Camps—Vacation Places 131

COOL suite in Saratoga for 4 gentlemen; private porch, shower, breakfast any hour; racing season. Rossiter, 157 Lake ave. Phone 357-R.

Rooms With Meals 133

CLIFTON NW., 1343—For 1 or 2 young ladies; private home; excellent meals; all privileges; reasonable. Adams 4154.

CONN. AVE. NW., 1834—2d floor, single or double, modern, semiprivate bath, shower; excellent meals; reasonable.

EMERSON ST., 624—Room for 2 employed girls; southern exposure; high elevation; porches. Phone Col. 4548.

K ST. NW., 1331—Opposite park; near downtown business and amusements; refined surroundings; excellent meals; lovely rooms.

MAXWELL HOUSE — 432 10th st. nw. Downtown location; good home cooking; convenient; $8.50 and $10 week.

Rooms—Furnished 134

A PLEASANT PLACE TO STAY.

The Westminster, 1607 17th st. nw.—Lovely rooms; newly decorated; each with bath or running water; elevator service; beautiful parlor; $7 to $10 weekly.

A ST. NE., 841—Lovely, cool room, near bath; private home; $15 mo.; near car line; modern improvements. Linc. 2808.

ALLISON ST. NW., 720—2d-floor front; next bath; 2 windows; gentleman; $9 month; near bus and cars.

ARIZONA HOTEL, 310 C st. nw., 1 block off Pa. ave. Neatly furnished rooms; lobby; 3 baths on each floor; 1 shower bath; continuous hot water; $4 week up; transients, 75c and $1.

DUPONT CIRCLE (1427 21st st. nw.)—Large attractive first-floor room, kitchenette; $30. Also large room, twin beds, $25; housekeeping if desired.

EAST CAPITOL, 325—Attractive front rooms for housekeeping, next bath, $5 wk. up. Everything furnished. Linc. 7840.

GRANT PLACE NW., 920—Bedroom, kitchen; running water; for housekeeping.

L ST. NW., 1322—Cool rooms, large and small; some with running water; excellent maid service; $6, $8, $10 weekly.

OVERLOOKING IOWA CIRCLE—1311 13th st. Cool, quiet home; large front rooms; shaded by trees; single, front, $15.

THE PLYMOUTH, 1236 11th St.—Large front rm., kit.; completely furn. for housekeeping; other rms., $10, $15, $25. Met. 5389. Corner 11th and N sts. nw.

4TH ST. NW., 411—Lovely cool rooms; quiet; opposite park; adjoining bath; continuous hot water; 4 blocks from Census Bureau; $4.50 to $8 week. Met. 5330.

11TH ST. NW., 1336—Room, 1st floor, semiprivate bath; gas, electricity, telephone; silver, dishes, utensils; refined home; $6.50 weekly; cheaper monthly.

15TH ST. NW., 1223—Walking distance downtown; single rooms, 2d floor; near bath; high ceilings; $3.50 and $4.

MERRILL MANSIONS,

1361 Fairmont st. nw.; top of hill, 14th st. car; 1, 2 room suites, with or without bath; furnished completely; linen and maid service optional; day, week, month; $7, $10, $12, $15 a week.

MEN, WHY DON'T YOU LIVE AT THE DE SALES CHAMBERS?

Rates not higher than a good rooming house; large, cool rooms, well furnished; hotel service; a cool roof for the warm evenings; 8-story fireproof bldg., 1735 De Sales st., opposite Mayflower Hotel; Decatur 4830.

Rooms—Unfurnished 135

K ST. NW., 1009—3 rooms, partly furnished, $25 month; gas. Also other rooms.

KALORAMA RD., 1811—First floor; 5 cool room; private bath; porch; partly furnished; $55 month. Columbia 0112.

Apartments, Furnished 137

BELMONT RD., 1814—Near 18th st. and Col. rd.; 3 rooms, bath, gas stove, sink; 3d floor; private house. Adams 2918.

CALIFORNIA ST. NW., 1863—2 rooms, kitchen, bath, large porch; instantaneous hot water. North 8810.

CONN. AVE. AND R ST. NW.—Completely furnished apt. of 3 rooms, kitchen, bath; available from now until Sept. 10, $65. Phone Potomac 0858.

HALF BLOCK from Capitol, next to House Office Bldg.; young couple will rent their beautifully and completely furnished apt. to responsible party who will care for furniture for less than unfurnished rent; will also include radio, lamps, secretary desk; apt. consists of living room, bedroom, kitchen, tiled bath; all outside rooms; must be seen to be appreciated; wonderful opportunity for some one; references. Apply 142 Carroll st. se., Apt. 6.

K ST. NW., 1118—Two rooms; gas, electricity, steam heat; linens, dishes, silver; quiet and convenient; $30.

21ST ST. NW., 1724—One room and bath, $35; also 4 rooms and bath, $55; first floor.

RUTLAND COURTS, 1725 17th st. nw. One room, kitchen, bath; nicely furnished; only $50; Frigidaire included.

LARGE APT. HOTEL
RATES SLASHED!

Best nw., fireproof, elevator, switchboard bldg.; large outside rooms; tile baths; halls; neatly and comfortably furn.; bachelor or h. k.; 1 r., k., furn., $50; 3 r., $75; refrigeration on house current; exclusive; walking distance downtown. Phone Pot. 1900.

THE JEFFERSON
16TH AND M STS.

Two-room, bath, kit. apts., furnished complete for housekeeping; linen, light, maid service and refrigeration included in rent; large, cool rooms. Apply Manager, or Phone Pot. 5660.

THE BRADFORD
1800 K St. NW.

1, 2, 3 and 4 room apts.; furnished and unfurnished; delightful roof; Frigidaire on house current; walking distance shops, theaters, golf courses, tennis courts.
RESIDENT MANAGER.

Real Estate for Rent

Apartments, Unfurnished 138

CLEVELAND PARK — 3407-9-11 29th st. nw., near Connecticut ave. Fine location for families with children; large yards; 2 rooms, dining alcove, kitchen, bath, $51.50; 3 rooms, $63; Frigidaire; resident manager. Randall H. Hagner & Co., 1321 Conn. ave., Decatur 3600.

DESIRABLE downtown apartments, three and four rooms and bath. Low rent. Inquire Zager & Salus, 920 New York ave.

EAST CAPITOL ST., 1200—The Fairfax, facing Lincoln Park; 3 rooms, kitchen and bath; $50. Will redecorate to suit tenant. Weaver Bros., 809 15th st., Dist. 9486.

G ST. SW., 632 (Apt. 4)—Two rooms and bath; cool and attractive; rent, $30. Nat. 3952.

Real Estate for Rent

Apartments, Unfurnished 138

M ST. NW., 1515—Third floor; 2 rooms, kitchen, bath, porch; thoroughly modern apartment; open. Apply first floor.

KENTUCKY APARTMENT.

One 3-room apt.; heat, janitor service; very low. Apply 233 Ky. ave. se., Apt. 15.

THE WYOMING

Columbia rd. at Conn. ave.—Apts in well-built house; sound proof; cool in summer, warm in winter; ventilated corridors; benches on roof; excellent cafe in bldg.

THE BAYHEAD
724 THIRD STREET N.W.
1 AND 2 ROOM APTS. FRIGIDAIRE.
NEW BUILDING. REASONABLE.
SEE RESIDENT MANAGER.

BEACON APARTMENTS,
1801 Calvert Street.
REASONABLE RENT.
1 room and bath to 5 rooms, kitchen and bath.
Apply Resident Manager.

Business Places for Rent 139

TAILORING and busheling shop, complete, $65 month. Apply 1137 18th st. nw.

Warehouse or garage, 43x140 feet, with additional brick building, 53x113 ft.; also land for outside storage; all at $200 per month.
LOUIS P. SHOEMAKER,
1407 New York ave. nw. Natl. 1166.

Houses for Rent, Unfurnished 142

CHEVY CHASE, D. C.—Fort rent, bungalow type, 6 rms., ba., gar., reconditioning; $95 mo.; detached brick center-hall, 8 rms., 2 ba., gar., $110 mo.; corner Spanish type, gar., 8 rms., ba., center hall, $90 mo.; detached brick overlooking Rock Creek Park, never been occupied, 11 rms., 3 ba., 2-car gar., $115 mo. Fulton R. Gordon, 1105 Peo. Ins. Bldg. Dis. 5231. Eve., Clev. 4571.

3145 NEWTON ST. NE.
5 rooms, bath; gas, elec., h.-w. ht., $50.50
HARRY A. KITE, INC., 1019 18th st. nw.

Offices, Studios for Rent 143

DESK ROOM, telephone, mailing, secretarial facilities; reporting office. Elsie A. Cannon, 219 National Press Bldg.

Resort Property for Rent 144

STONE HARBOR, N. J.—4-room furnished bungalows with bath, gas, electricity, $28 weekly in August; surf and bay bathing. Newton, 333 Walnut st., Philadelphia.

FURNISHED cottage, 4 rooms; front and back screened porches; Herald Harbor, Md.; $20 week. Decatur 2383 or Hyattsville 490.

Suburban, Country for Rent 146

BUNGALOWS AND HOUSES—With all modern improvements; immediate possession. Rents, $40 to $80 per month. For information call Clarendon 322. G. W. Clever, Center Square, Clarendon, Va.

BUNGALOWS—For rent, nearby Md. and Va., 5 rms., protected sleeping porch; could be made into additional room; gas and electricity; made over new; 2-car gar., $55 mo.; also 5 rms., ba., $50 mo.; 5 rms., ba., $40 mo.; 5 rms., no bath, gas and electricity, $30 mo. Fulton R. Gordon, 1105 Peo. Ins. Bldg., Dis. 5231. Eve., Clev. 4733.

Wanted to Rent 147

FIVE furnished rooms or flat; near Dupont Circle; rent not over $80; adults; good references. Box 100, Washington Post.

Real Estate for Sale

Houses for Sale, Unfurnished 153

BROOKLAND—Sacrifice; by owner; detached colonial bungalow; 7 rooms; Frigidaire, shower, screens. Apply 2909 13th st. ne.

EDGEMOOR—Just off Wisconsin ave.; modern; 8 rooms, 2 baths; like new; paved st.; near grade and high schools; cars, bus, &c.; sacrificed $10,500; terms. Georgia 4594.

PRICE $2,500
1615 MINNESOTA AVE. NE.
Kenilworth; detached frame house, 6 rooms, garage, electricity. Easy terms. C. F. Waring, 1416 F st. nw. Natl. 9172.

FOR SALE OR RENT.
DOWNTOWN
3-STORY BRICK
$7,950

First commercial property, can easily be remodeled for business. Nine rooms, bath, modern; well financed.

For Further Details Call
COOLEY BROS.
Tower Bldg. Nat. 9240

ROCK CREEK PARK ESTATES

Sacrificed $18,000 Below Cost to Build.

Attractively situated in this exclusive section, just one block west of 16th st.; substantial gray stone Normandy built home; 5 bedrooms, 4 baths, large living room, beautiful dining room, kitchen, butler's pantry, 2 servants' rooms (with bath), open fireplaces, oil burner, floored attic, nicely arranged basement; deep lot; double built-in garage. Truly a magnificent home offered at a rare bargain. Inspection invited.

1673 MYRTLE ST.

Phone Miss Lane, Natl. 4228. Eve., Adams 3457.

COLORED OPPORTUNITY!

TO SETTLE ESTATE, $10,500.

Downtown; beautiful brick home, modern; 10 rooms, 2 baths; hot-water heat, electricity; 2-car garage; located just off Iowa Circle; reduced from $12,500, and will sell on easy terms; interested purchasers advised to call immediately.
SHOWALTER REALTY CO., 1427 I st. nw.
Natl. 4122; Eves., Pot. 4491.

COLORED

2-story brick, semi-detached, 10 rooms, 2 baths, good Northeast location, wide, paved street and alley. Electric lights, hot-water heat, arranged for 2 families.

PRICE, $8,950

PHONE NATIONAL 9240

COLORED—OFFER WANTED!

Beautiful brick home, modern; 7 rooms and bath; facing Shaw Junior High School, at 7th st. and R. I. ave. nw. This home has 4 bedrooms, hot-water heat, electricity; appraised at $8,500; will accept offer around $6,950; rented at present to tenant who will remain.
SHOWALTER REALTY CO., 1427 I st. nw.
Natl. 4122; Eves., Potomac 4491.

Exchange—Real Estate 154

WANTED—Acreage, preferably Montgomery County, in exchange for leased houses in Chevy Chase, D. C. Box 72, Washington Post.

100 ACRES, $50,000; clear; ready for subdividing; near Washington; trade for equities, income property; will add cash; agents protected. Address Box 94, Washington Post.

Suburban for Sale 156

ATTRACTIVE, new 6-room, bath bungalow; large lot; reasonable; easy terms in bldg. association. Apply 943 R st. nw.

ONCE OWNED BY GEO. WASHINGTON, 10½-acre Bluemont, Va., estate, 6-r. and bath bung., stone fireplace; brook, spring, stone fence, virgin trees; 1,500 feet elev., view Wash. Monument 40 mi. away. Only $5,000. ROBERT S. HANSEL, INC., Clarendon 400.

8-ROOM house and 2 acres, $3,000; hot-air heat; garage; big trees; fruit; near cars; $35 mo. buys it. Clarendon 460.

A corner on the Baltimore pike, about 150x200 ft., with 8-room house, having bath and electricity; also a chicken house, garage, fruit and shade; price, $10,000; no encumbrance.
LOUIS P. SHOEMAKER,
1407 New York ave. nw. Natl. 1166.

Shore Property for Sale 161

BAY RIDGE—See me for bargains in water front homes and lots. Wm. H. Lanham, 1400 H st. nw. Natl. 0366.

CEDARHURST—On Ches. Bay, 31 miles D. C. line (near Shady Side). Lots, cottages; lowest prices and terms. Bauman & Heinzman, 1 Thomas Circle, Decatur 4700.

PINEY POINT, MD.—Lot for sale, size 50 by over 400 ft. on the water front (riparian rights) at Piney Point proper. Large trees; excellent beach. The best location at Piney Point, having both river and creek frontage. Phone Decatur 4700. Bauman & Heinzman, 1 Thomas Circle.

PLOT of 5 lots in a fine water-front locality, 25 miles from Washington; high-class community; high grounds, with excellent outlook; will sacrifice for $120 each; will consider terms. Telephone Black, National 4506.

POINT LOOKOUT, MD.—Fronting on both the bay and the Potomac, is the only place accessible to Washington to be compared to an ocean resort. Select a site before the lots nearest the bay and river are sold. Call for route map and folder. 1721 H st. nw. National [illegible]

THURSDAY MORNING

The Washington Post.

AUGUST 7, 1930

ORIGINAL 13 STATES TO CELEBRATE HERE DURING FETE IN 1932

Six Governors Pledge to Aid in George Washington Bicentennial Event.

GOV. POLLARD APPOINTS MEN TO ASSIST IN PLAN

Capital Groups Will Confer With Representatives; Prade Probable.

Plans are being formed for a celebration on July 4, 1932, in connection with the George Washington Bicentennial, in which the 13 original States will particiate, it was announced yesterday by Frederick Vining Fisher, chairman of the District of Columbia commission in charge of the celebration.

Th governors of six of the original States have written to the local commission, pledging their cooperation. Answers from the governors of the seven remaining States are expected within the next month. A joint meeting between the District commission and the representatives of the 13 States is being planned for early this fall, when details of the Independence Day celebration will be discussed.

To Take Place Here.

The celebration will take place in the District of Columbia, and it will be the first time since the Revolutionary War that the 13 original States have held a reunion. These States, which were the 13 original colonies under President Washington, formed the backbone of the development of this country. Because of their important connection with the First President, a celebration in their honor is being viewed as one of the most important phases of the bicentennial.

The governors and States who have pledged cooperation thus far are O. Max Gardner of North Carolina, John Garland Pollard of Virginia, Albert E. Ritchie of Maryland, C. Douglass Buck of Delaware, Franklin D. Roosevelt of New York and John H. Trumbull of Connecticut. The States yet to be heard from are South Carolina, New Jersey, Rhode Island, Massachusetts, Pennsylvania and New Hampshire.

Pollard Names Williams.

Gov. Pollard had appointed John W. Williams, clerk of the Virginia House of Delegates, and Robert Lecky, jr., both of Richmond, to cooperate with the commission. Charles J. Tobin, of Albany, N. Y., has been appointed by Gov. Roosevelt, and Lieut. Gov. Ernest E. Rogers is the representative of the State of Connecticut. Other appointments are to be announced.

Tentative plans for the celebration call for "an old-fashioned observance" with fireworks of a former day and a big parade.

Maj. Gen. Patrick Rushes to Ill Son

Only Child of FormerChief of Air Unit Near Death From Appendicitis.

Receiving word that his son was near death in Detroit, Mich., Maj. Gen. Mason M. Patrick, former chief of the Army Air Corps, left Washington by plane yesterday afternoon and reached the bedside of his son shortly before 6 o'clock.

The son is Lieut. Bream C. Patrick, the only child of Gen. Patrick. He was stricken with appendicitis while on a vacation.

He graduated from West Point in June and was on a holiday before going to Fort Hoyle, Md.

Gen. Patrick is chairman of the Public Utilities Commission of the District. Mrs. Patrick, who was in Ontario, was called to Detroit from that place.

Former West Virginia Politician Dies by Fall

Charleston, W. Va., Aug. 6 (A.P.).—Charles W. Osenton, 65, former Democratic national committeeman from West Virginia and a prominent Democratic leader in the State for many years, died today at his home at Kanawha Falls, from injuries he received in a fall from a cliff yesterday.

Mr. Osenton's head was injured when he dropped 30 feet. Members of his family believed he stumbled at the top of the cliff while visiting a spring.

Contracts Awarded For Treasury Annex

Contracts to remodel the Treasury Annex No. 1 at Pennsylvania avenue and Madison place to be occupied by the United States Coast Guard have been let and work is to be completed in 40 working days.

The Coast Guard is at present on Fourteenth street in the block to be torn down for a new park. The Treasury Annex was vacated recently by the Bureau of Internal Revenue which moved into the new building at Tenth and B streets northwest.

Special Novena Starts At Ursuline Convent

A special novena, in honor of Our Lady of Prompt Succor, will be opened at the Ursuline Convent, 519 Fourth street northwest, tonight at 8 o'clock, extending through August 15, the Feast of the Assumption.

The novena will include benediction of the blessed sacrament, and daily sermons by the Rev. John J. Handley, C. S. P. The public is invited.

Made-to-Order Weather Predicted for Homes

Newark, N. J., Aug. 6 (A.P.).—Weather indoors will be literally made-to-order in houses of the future, predicts Miss Margaret Ingels, one of the few women mechanical engineers of the country.

"The air in the average American home in winter is actually dryer than the Sahara Desert or a kiln used for drying lumber," she says. The effects of this moistureless heat are far reaching. Vitality is lowered and resistence to disease decreased. The heat has a harmful drying effect on furniture and to some extent on the interior construction of the house itself."

BOYS SHOWN HOW TO BUILD MODEL PLANES

Post Staff Photo.

John H. Williams, instructor in the building of model planes, showing a class of youngsters just how planes should be built for the District of Columbia Model Aircraft Tournament to be held the latter part of this month.

173,661 MOTOR TAGS ISSUED HERE IN 1930

NEW LAW IS REQUESTED

Revenue From Licenses in Last Fiscal Year Is Put at $176,702.

There were 173,661 automobile license tags sold by the District in the fiscal year ended June 30, Wade H. Coombs, superintendent of licenses told the Commissioners in his annual report made public yesterday.

Motor vehicle tags netted the District $183,517 during the year. In 1929 there were 169,662 tags issued. These produced revenues amounting to $176,702. Last year saw an increase of 3,999 in the number of tags and $6,815 in the revenue.

Enactment of the new District license law pending in Congress was urged by Mr. Coombs. This law was prepared by a committee composed of Ringgold Hart, former principal assistant corporation counsel; Donald P. Evans, of the United States Bureau of Efficiency, and Mr. Coombs and was introduced in Congress after it had been approved by the former Board of Commissioners.

"I earnestly request the Commissioners," Mr. Coombs said in his report, "to use their good offices to secure the passage of this bill at the next session of Congress, as it will not only increase the revenues of the District of Columbia but will also give the District of Columbia a new and up to date license law."

Parade to Precede Legion Conventon

200 Delegates to Attend District Assembly in Georgetown.

More than 200 delegates and alternates from American Legion posts in the District are expected to gather August 13 for a three-day annual convention, with headquarters at the Western High School.

The program will open with a parade from Twenty-fifth and M streets northwest up M street to Wisconsin avenue, down Wisconsin to R street and thence to the Western High School.

Among musical organizations participating in the parade will be the Victory Post and Costello Post Drum Corps, the Legion Drum Corps, of Alexandria, Va., and the Legion Drum Corps, of Clarendon, Va.

Speakers on the convention program include Gen. Frank T. Hines, administrator of veterans' affairs; Gen. Herbert Crosby, District commissioner, and Mr. Zumwinkle, past department commander of the Legion in Minnesota. Diplomatic representatives of several countries, and members of various veterans' organizations will also deliver addresses during the three-day meeting. Capt. Joseph V. Byrne will serve as parade marshal.

Policeman Loses Gun But Nabs Man in Chase

Like the famous Northwest Mounted, Policeman C. C. Johnson, of the Seventh Precinct, always gets his man, even if he loses his revolver enroute. Likewise, Policeman Johnson will recommend to District commissioners that M street be paved with asphalt instead of cobblestones.

Richard Wayne, colored, 23 years old, of L street near Twenty-second street northwest, was Johnson's victoim. He is charged with reckless driving. Johnson giving chase on a motorcycle after Wayne is alleged to have passed a street car unloading passengers. Bouncing four blocks over the stones, Johnson lost his service revolver, but made the arrest, and a foot patrolman later recovered the weapon.

Capital Traction Club Has Picnic.

Nearly 150 members and guests of the Capital Traction Co. Club, including many officials and employes, spent yesterday picnicking at The Oaks on West River. Bathing, boat riding and games occupied the day.

Two Policemen War On Garbage Violations

When Policemen F. E. Mariar and E. D. Lambert come marching into the Ninth Precinct these "frosty" mornings, their companions in preserving the law and order give them the widest possible berth.

For Policemen Mariar and Lambert are the newly constituted "garbage brigade" of the Ninth. Each morning they sally forth to wage war on garbage cans in public places and garbage cans minus lids to keep the sour milk and stale beer odors from the otherwise healthful air of the precinct.

So far in their few days of campaigning, the two "crusaders" have made 30 cases, most of them against women. Collateral of $5 is required before the alleged violators are released.

FIREMAN, ANOTHER FREED IN RUM TRIAL

Jury Returns Verdict of Not Guilty in Less Than Half Hour.

CASE SHAKY AT START

William T. "Bill" Capps, a fireman stationed at No. 9 Engine Company, and Charles Welch were acquitted by a Police Court jury before Judge Gus A. Schuldt yesterday on charges of possession of liquor, possession of implements designed for the manufacture of liquor, and maintaining a nuisance. The verdict was returned after the jury had deliberated less than half an hour.

The trial was the second that the pair have endured, the first having resulted in a mistrial when the jury failed to agree. Following that Capps was tried before the Fire Department trial board and was exonerated.

Capps was arrested after police had raided a house on Eighteenth street near Kalorama road northwest and found a fireman's coat and hat bearing his number in addition to four stills, a quantity of liquor, several barrels and other appurtenances. Welch was in the house at the time of the raid and was arrested on the spot, Capps' seizure following.

The Government case was weak from the start and little evidence to support the charge was brought out. It even developed that the lease of the house was signed by William T. Tapps and not by William T. Capps. Assistant United States Attorney David A. Hart prosecuted.

Capps was represented by Attorney Louis Whitestone while Welch was defended by Attorney E. Russel Kelly.

Woman Forfeits $35 Collateral

Mrs. Murdock, After Hectic Day and Arrest, Fails to Appear.

Mrs. Lillian Murdock, who had a hectic day Tuesday, failed to appear yesterday in Police Court when her name was called and her $35 collateral was ordered forfeited. The woman was arrested and forced to post the collateral or spend the night in jail on charges of drunk and disorderly.

Tuesday was a busy day for the woman, according to police records. She had an automobile accident, two fights, went to a hospital for treatment of a wound and finally journeyed to the First Precinct station on the charges on which she was booked, the records disclose.

She was arrested by a traffic policeman at Fourteenth street and New York avenue northwest. The policeman, in an office building nearby, was attracted by the clamor of the second alleged altercation and made the capture.

CLERK IN LICENSE OFFICE DISMISSED

Investigation Launched Into Grover C. McCauley's Official Conduct.

IS SOUGHT FOR INQUIRY

Dismissal of Grover C. McCauley, a clerk in the office of Wade Coombs, superintendent of licenses, was disclosed yesterday when police sought him for questioning in connection with his work.

Mr. McCauley promised to come to the District Building yesterday, it was said, but failed to do so and subsequent inquiries led to the information that he had left his home on Second street near B street southeast.

Apparent discrepancies in the manner in which he handled his work developed when police began investigation of a receipt for $25 which had been issued to a man operating an employment agency. The man was given no license, but displayed his application for a new permit.

Mr. McCauley issued general licenses, but did not accept money, the fees being paid to the collector of taxes. Applicants for licenses are investigated by the police before licenses are issued. When the applicant for an employment bureau license applied for a new license this year, it was found that he did not have one last year, but had operated under the receipt.

Mr. Coombs said that when he questioned Mr. McCauley he admitted receiving the $25, but refused to say whether he had turned the money over to the collector of taxes.

Street Extension To Cost $1,583

Condemnation Jury Reportts Its Finding on Utah Avenue Work.

The District of Columbia must pay $1,583.71 for the extension of Utah avenue between Nebraska avenue and Rittenhouse street and similar improvement of Nebraska avenue at the Utah avenue intersection if a verdict of a condemnation jury reported yesterday to Chief Justice Alfred A. Wheat in District Supreme Court is confirmed.

Damages to property resulting from the proposed improvement was estimated at $3,883.28, which with costs of the proceedings made a total of $4,335.33. Benefits were assessed by the jury at $2,751.62.

Members of the jury are: Frank C. Keeke, Herman Schrot, Jacob Veax and Earle O. Baker. The District was represented by Assistant Corporation Counsel Walter I. Fowler.

$185,000 Estate Left By Dr. Mackall to Wife

An estate valued at more than $185,000 was left by Dr. Louis Mackall, prominent Georgetown physician, who died July 27, according to the petition for the probate of the will filed yesterday in District Supreme Court. The estate is composed of real estate assessed at $25,836 and personal property estimated to be worth $160,110.86.

Under the terms of the will the widow, Mrs. Lucy H. Mackall, is the sole beneficiary and executrix, no provision being made for the five children, Charles M., Louis, jr., Emily C., Margaret M. and Lucy H. Mackall. Attorneys John C. Mackall and J. E. Burroughs appear for the widow.

NEW COLORS GIVEN ENGINEER REGIMENT AT CAMP CEREMONY

Lieut. Col. H.A. Finch Makes Presentation to 121st Capital Outfit.

OEHMANN PRESIDES; STEPHAN SEES RITES

Water Supply Safeguarded With Aid of District Contributions.

The new colors given to the 121st Engineers Regiment, Washington's own National Guard unit, were presented yesterday at Fort Humphreys, where the outfit is encamped, by Lieut. Col. H. A. Finch, assistant commandant of the engineers' school at the post.

Col. John L. Oehmann, District building inspector and commanding officer of the regiment, was in charge of the ceremonies. Also present were Maj. Gen. Anton Stephan, commanding the Twenty-ninth Division of the National Guard, and Col. C. E. Schulz, commandant of Fort Humphreys. Gen. Stephan's division includes the local group.

Finch Presents Colors.

Col. Finch, who presented the colors, was in the militia bureau of the War Department when the regiment was changed from a straight infantry organization to an engineering unit. The colors bestowed by Col. Finch were given to the regiment by the War Department.

Yesterday's event was the first formal ceremony in which the group has indulged since it went into camp last Sunday. It has spent its time in bridge building and drills. Hours spent on the parade ground have been curtailed on account of the heat, and the young soldiers are just about the only people who have benefited from it.

A baseball game was another feature of yesterday's program. Gen. Stephan threw out the first ball. The teams represented the First and Second Battalions and they battled for the supremacy of the regiment. The commanding general's cup was given to the winner.

Health of Men Excellent.

The health of the men continues excellent. Minor blisters, natural to those who suddenly engage in out-of-door and manual work, are the only injuries which have been reported. The supplying of Washington water, made necessary by its lack at the camp, has prevented no few intestinal disorders, it is thought.

The men kept one tank truck busily employed in bringing them their daily 8,000 gallons, all of which is used for cooking and drinking.

U. S. Marshal Leaves For Pythians' Parley

United States Marshal Edgar C. Snyder leaves Saturday for Tampa, where he will attend the national convention of the Knights of Pythias.

Mr. Snyder is taking in the convention as a part of his annual leave and expects to be absent from the District for at least two weeks. During his absence Chief Deputy Marshal Stephen B. Callahan will be in charge of the marshal's office.

Jasper Post Indorses Fraser for Promotion

Ferdinand G. Fraser, commander of the Sergt. Jasper Post, No. 13, American Legion, of the District, was unanimously indorsed by the post last night for the offide of senior vice commander of the department of the legion in Washington.

Election of the department officers will take place at the convention of the department to be held August 13 to 15 at Western High School. Mr. Fraser received the indorsement of Sergt. Jasper Post at a meeting of the post last night at the Thomas Circle Club. The attendance prize was awarded to W. C. Grunwell.

Policeman Says Woman Bit Him Before Arrest

Even though yesterday was considerably cooler than the preceding days, things were much too hot for Willis Newman, of Brickyard Hill northwest, when Mary Bell, colored, 27 years old, appeared on the scene. Newman called police to have Mary arrested on charges of disorderly conduct.

Policeman W. Wrenn, of the Seventh Precinct, responded, but Mary made things even hotter for him. When he finally booked her at the station house a charge of assault had been added. Mary bit him in the arm, Policeman Wrenn charges.

Auto Injures Boy, 6.

Norman Beard, 6 years old, of 1524 Thirty-fourth street northwest, was injured yesterday when struck by an automobile in front of his home. The car which hit him is said to have been driven by Dr. Daniel Davis, of 1306 Lawrence street northeast. The child was taken to Georgetown University Hospital, where it was said he had received a fractured bone in the foot and lacerations. He was later taken home.

BIRTHS, DEATHS AND MARRIAGES

LICENSED TO MARRY.

Laurence A. Van Dyke, jr., 23, and Dorothy E. Anderson, 23. The Rev. A. F. Poore.

Marshall A. Berard, 23, and Wilma T. Campbell, 18. The Rev. T. E. Boorde.

Telser B. Gill, 28, and Ruth L. Kasey, 25. The Rev. W. H. Stuart.

William A. McCluer, 35, Fairfield, Va., and Mary R. Bothwick, 25, Fairfield, Va. The Rev. Freeley Rohrer.

Carl L. Willis, 21, and Ella Sisson, 18. The Rev. T. S. Davis.

George T. Butler, 25, and Annie L. Hudson, 19. Judge R. E. Mattingly.

Forest S. McGhee, 23, Richmond, Va., and Elsie M. Childress, 22, Richmond, Va. The Rev. H. F. Downs.

Harry C. Johnson, 32, Philadelphia, Pa., and Dorothy Wislockny, 20, Philadelphia, Pa. The Rev. H. W. Tolson.

Samuel W. R. Guest, 25, and Harmina Duisman, 24. The Rev. R. B. Wooding.

George W. Watkins, 44, and Martha Pollard, 40. The Rev. Robert Anderson.

Albert Wilson, 36, and Christine Williams, 38. The Rev. G. M. Rankin.

John Cole, 43, and Hannah Carey, 44. The Rev. W. Westry.

John K. Hinson, 22, and Marion E. Vail, 20. The Rev. Earle Wilfley.

Edward A. Brown, 33, and Annie M. Taylor, 31. The Rev. R. E. Boyd.

BIRTHS REPORTED.

Charles E. and Martia Davis, boy.

Carter A. and Lillian M. Wood, boy.

Henry J. and Mary T. Bowman, boy.

Thomas B. and Catherine B. Hanlon, girl.

Leo D. and Sarah E. Ritter, girl.

Melvin F. and Mary E. Smith, girl.

Herman and Sonia Korn, girl.

Everett and Dorothy Flood, girl.

Robert L. and Doris A. Lefevre, girl.

Lorena and Maria Poitzer, girl.

Walter S., jr., and Amy N. Sonntag, boy.

Daniel P. and Bertha McDonald, boy.

Gregory H. and Vanora Weeden, boy.

Daniel and Catherine McCarthy, boy.

Edgar and Emma Sutton, boy.

Alex and Mamie Lucas, girl.

DEATHS REPORTED.

Georgia R. Lockhart, 68 yrs., Home for Incurables.

Walter Butler, 83 yrs., U. S. Soldiers' Home Hospital.

James Zerega, 79 yrs., 736 5th st. nw.

Annie Tyrell, 76 yrs., St. Elis. Hospl.

James H. Ross, 75 yrs., Natl. Lutheran Home.

Emma S. Pafler, 72 yrs., Natl. Lutheran Home.

Clarence G. Allen, 71 yrs., 601 Ontario Apartments.

Benjamin F. Uhlfelder, 69 yrs., 810 L st.

Anna Flynn, 69 yrs., 709 Rittenhouse st. nw.

Ruth V. Kane, 42 yrs., Sibley Memorial Hospital.

Mary W. Reed, 32 yrs., Gallinger Municipal Hospital.

Carmella Amitti, 24 yrs., Tuberculosis Hospital.

Evelyn Tabler, 20 yrs., Homeopathic Hospital.

Joseph Parker, 49 yrs., 1314 28th st. nw.

George Burnley, 49 yrs., Freedmen's Hospital.

Addison Brown, 48 yrs., 2611 K st. nw.

Elizabeth B. Washington, 40 yrs., 240 Ontario rd. nw.

Bertha Jackson, 25 yrs., 6th and N sts.

Eddie Philpot, 1 month, Children's Hospl.

Safest Driver in City Revealed by Record

S. D. Chapman Without Black Mark for 26 Consecutive Years.

Unless somebody turns up to dispute it, Stewart D. Chapman, of 526 Somerset place northwest, will hold the palm as Washington's most careful driver. He holds a permit issued in November, 1904, and has no traffic violations against it.

Mr. Chapman's record was revealed by M. O. Eldridge, assistant traffic director, who has been seeking the "most careful driver" for several weeks. In addition to being free of violations of the regulations, Mr. Chapman has had no accidents—at least none serious enough to make him remember them.

There may be some other driver, though, whose record is as clear and longer, for Mr. Chapman's permit was far from being one of hte first. It bears No. 81, in fact. It was issued to him when he bought a one-cylinder car which took three weeks to be driven from the factory in Detroit to Washington.

Mr. Chapman said that the test he took to obtain the license was given to him by the market master. He only remembers one question: that one ran something like this: "If you were coming down a hill with a bridge at the bottom, and the bridge had no flooring in it, what would you do?" Mr. Chapman did not remember his answer.

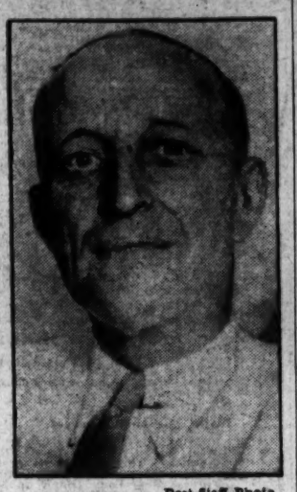

Post Staff Photo.

STEWART D. CHAPMAN.

When Mr. Chapman was asked his rule for safe driving, he answered, "I don't trust any one. I just trust myself." Mr. Chapman, who has been driving one car or another for nearly 26 years, is the manager of a coal company here.

CAPTAIN NEAR DEATH OF HURTS FROM TAXI

Doctors Fight to Save Life After Cab Hits Him as He Crosses Street.

OTHER CRASHES LISTED

One man is expected to die at Casualty Hospital and two others were hurt in automobile accidents in the District yesterday.

Physicians at Casualty Hospital last night performed a difficult operation on Capt. Charles S. Root, 56 years old, of the United States Coast Guard, in an effort to save his life after he had been struck by a taxicab while crossing the street at Massachusetts avenue and Sixth street northwest yesterday morning.

Capt. Root's injuries consisted of a fractured skull, concussion of the brain and severe lacerations. Little hope was held for his recovery.

Meanwhile police of the Sixth Precinct were holding James L. Brooks, colored, of Anacostia, reported driver of the taxi, which struck Capt. Root, pending outcome of the victim's injuries. Capt. Root lives at 1315 Clifton street northwest.

William Phillips, 70 years old, of Cabin John, Md., was hurt when struck by a machine at Fourteenth and Water streets southwest. At Emergency, where he was taken, he was said to have suffered a sprained knee. The auto is said by police to have been driven by Isador Burka, 20 years old, of Tenth street near B street northwest.

An 11-year-old boy, Gerald Bowman, of Eleventh and E streets southeast, was struck by a car driven by Frank Pratt, near his home, according to a police report. The boy suffered abrasions and shock. Pratt is said to live on Lamont street northwest near Sixteenth street.

Five Members Join Oldest Residents

John R. Mahoney Tells of New and Old Capitols at Meeting.

Five new members were received by the Association of Oldest Inhabitants at its meeting last night in the old Engine House at Nineteenth and H streets northwest. They are Isaac Gans, Orlando G. Hall, Henry T. Wallace, J. B. Rutherford, and Henry A. Johnson.

Death of one member, Clarence G. Allen, was announced at the meeting. It was also announced that Maj. S. Willard Saxton, a member of the association, would reach the age of 101 years next week. James P. Duhamel took occasion to denounce a "156-year-old Turk visiting America" as a "fake."

A description of the construction of the present Capitol and a word picture of the old Capitol at First and A streets were given by John R. Mahoney, financial secretary of the association. Dr. William Tindall, continued in District service by a special act of Congress, was congratulated by fellow members.

$1,200 Embezzlement Charged to Bookkeeper

Charged with embezzling more than $1,200 from Barber & Ross, Walter A. Woodworth, 29 years old, of Newton street near Tenth street northwest, was arrested yesterday. The young man acts as assistant bookkeeper at the store, it is said. He was arrested a this office by headquarters detectives.

The alleged peculations are said to have extended over a period of several years. Woodworth said that the money had been spent in gambling on the horse races. He was released on $1,000 bond.

Nurse Files Bankrupt Plea.

Dorothy Deroski, a nurse, of 1601 Argonne place northwest, yesterday petitioned the District Supreme Court to adjudge her a bankrupt. The woman lists liabilities of $2,525.63 and assets of $499.95. Attorney James J. Slattery appears for the woman.

CHARGES ARE HEARD AGAINST BOAT PILOT

City of Washington Skipper and Mate Are Accused by Passengers.

ASSAULT IS ALLEGED

Charges against Capt. John Emering, pilot of the Potomac River excursion steamer City of Washington, and his first mate, Ernest Baker, of assaulting four passengers, are under consideration by steamboat inspectors and a verdict in the case is not expected to be announced for several weeks.

The captain and his mate were tried Tuesday on the deck of the City of Washington while the boat was in dock in this city. The trial was presided over by Steamboat Inspectors John H. Tyler and David C. Young, of Baltimore. These inspectors have jurisdiction over the District of Columbia.

May Lose License.

If the inspectors find Emerling guilty, he may be deprived of his pilot's license and his 35-year career as a seaman will be brought to an end. He has commanded the City of Washington for eleven years. As a milder punishment, he may be put on probation. The same fate may be in prospect for the first mate.

The complainants in the case are four Washington residents, who claim that on July 11 they were ordered off the boat when t had docked in Washington after a moonlight trip. The passengers said that they were waiting for the crowd to lessen before disembarking. The complainants are Meredith M. Daubin, local attorney, and his wife; Miss Katherine Grace and Harold Lamphere.

They charged at the trial that Capt. Emering had grabbed Daubin by the throat and pushed him against the deck railing; that he took Lamphere and Miss Grace by the arms and tried to push them off the boat. Baker is said to have assisted.

Testifies in His Defense.

Testifying in his own defense, Capt. Emering said that he called out "All ashore, please," to the four passengers when he found them on deck after every one else had departed. Daubin, Capt. Emering said, responded: "Don't get up a sweat. We'll get off when we feel like it." Daubin claims that the captain said: "Hey, you, get off the boat."

The alleged rough handling followed, Daubin testified. Mrs. Daubin claimed that when she went to the rescue of her husband that she was dragged away by Baker. Baker is reported to have used threatening language and to have snatcheed away a pair of glasses from Daubin. He is said to have admitted this at the trial, but denied touching Mrs. Daubin.

Man, 65, Held Amnesia Victim, Found in Park

Apparently suffering from amnesia, a man about 65 years old was found yesterday wandering in Rock Creek Park. He said his name was John Schwartz, but was unable to tell police where he lived. He was sent to Gallinger Hospital.

He told police that he had been a patient at St. Elizabeth's Hospital, being discharged in 1916. The man had a gray mustache and beard and wore horn-rimmed spectacles. He was wearing a light gray coat, blue and white striped trousers, rubber soled shoes and a light felt hat.

Laws for Engineers Needed, Speaker Says

Washington is seriously handicapped by inadequate laws governing the registration of practicing civil engineers, Marion X. Wilberding told the Rotary Club at a meeting held yesterday in the Willard Hotel. The speaker urged the introduction of a registration law at the next session of Congress.

President Henry N. Brawner, jr., presided at the meeting and introduced a number of visiting Rotarians. Mr. Wilberding is president of the Frank R. Weller Co., a local engineering concern.

NATIONAL BAR UNIT TO CONVENE TODAY

Colored Attorneys Plan to Discuss Law Questions Affecting Negroes.

DE PRIEST TO BE SPEAKER

The National Bar Association, composed of colored attorneys, will meet here today and tomorrow in annual convention as guests of the Washington Bar Association, Charles E. Robinson, president, with the Monumental Bar Association, of Baltimore, cooperating. The sessions will consider principles of law, particularly as they affect the Negro nationally.

William H. Lewis, of Boston, former assistant to the Attorney General under the Taft administration, and Representative Oscar De Priest, of the First Illinois District, will be the principal speakers tonight at a public session to be held at the Lincoln Temple Congregational Church, where Perry W. Howard, Republican national committeeman from Mississippi, will preside.

Business sessions will be held in the William Evarts Hall of the Howard University School of Law. Opening sessions will be featured with addresses by William L. Houston, of the Howard Law School; Raymond Pace Alexander, of Philadelphia, president of the national association; Dr. Mordecai W. Johnson, Howard University president; C. Francis Stradford, of the Cook County Bar Association; Dr. Luther A. Reichelderfer, Commissioner of the District of Columbia; Judge James A. Cobb, Charles H. Houston and John H. Wilson.

The local committee in charge consists of P. W. Howard, J. A. Cobb, C. H. Houston, Philip W. Thomas, Ambrose Shief, jr., Miss Ollie M. Cooper, J. Franklin Wilson, Frank W. Adams, Louis R. Mehlinger, Earl R. Alexander, Augustus W. Gray, Arthur G. Froe, C. E. Robinson, G. E. C. Hayes and Karl F. Phillips.

STEEL CHIEF DENIES HE BOUGHT PROXIES

Sheet and Tube Officer Hits Testimony Offered at Merger Quiz.

COUNTER ATTACK TODAY

Youngstown, Ohio, Aug. 6 (A.P.).—W. J. Morris, financial vice president of the Youngstown Sheet & Tube Co., denied flatly in Common Pleas Court today that he had bought proxies on 1,400 shares of Sheet & Tube stock from Nathan Kaercher to be voted on the merger of the Youngstown Company with Bethlehem Steel Corporation.

Mr. Kaercher, called as a witness for the plaintiffs in the hearing of the suit to enjoin the merger, testified last week that Mr. Morris had paid him $152.50 a share in purchasing 1,000 shares of stock, with the understanding that $2.50 a share was being paid for proxy privileges on 1,400 unsold shares which Mr. Kaercher held.

Mr. Morris said he was aware that it is illegal to buy proxies and that he specifically told Mr. Kaercher so.

Denies Proxy Charge.

It was the duty of the Sheet & Tube vice president to take charge of the proxies procured by the merger forces during the spirited battle that preceded the April 8 meeting when sufficient stock was voted to sustain the Youngstown directors in approving the merger.

Mr. Morris said he offered Mr. Kaercher $150 a share for his 1,000 shares and was informed that the antimerger group had offered $160. He said that he finally bought the stock for $152.50 a share, no part of which was for proxies.

Mr. Morris' testimony was an interruption in the testimony of Hassell Tippit, member of the Cleveland auditing firm of Ernst & Ernst, who had been on the stand for two days as a witness for the plaintiffs.

Testimony by Auditor.

An enlarged attack on the manner in which Price Waterhouse & Co., auditors, computed the basis and the terms of the merger was launched by the opponents as Mr. Tippit presented a new barrage of figures in the millions. He was taken off the stand temporarily to permit counsel to confer and the direct examination was completed late today.

Mr. Tippit testified that it is not the custom to negotiate large mergers on the basis of one year's earnings of the companies involved, as was done by Price Waterhouse. Yesterday he offered an Ernst & Ernst computation which credited Bethlehem with $17,000,000 less in 1929 earnings than was shown in the Price Waterhouse report. This computation showed that Sheet & Tube stockholders were entitled to an exchange ratio of 1.79 shares of Bethlehem for each of their own, instead of 1.333 shares, which they actually were allowed. Had this been the case the Youngstown stockholders would have received 548,000 additional Bethlehem shares.

Mr. Tippit offered today a five-year average of the earnings of both companies. He testified that between the years 1924 and 1928 Sheet & Tube earned an average of $9.05 a share and Bethlehem $1.82. If the merger had been computed on this basis and fair exchange ratio would have been 4.97 shares of Bethlehem for each of Sheet & Tube, he testified.

The counter attack of the merger group will get under way tomorrow.

COL. CULLER BURIAL TODAY

Retired Medical Corps Officer Will Be Laid in Arlington Grave.

Funeral services for Lieut. Col. Robert M. Culler, Medical Corps, U. S. Army, retired, who died Monday at Oxford, Md., will be held at 11:30 o'clock this morning with burial in Arlington National Cemetery.

Col. Culler died after a brief illness at the age of 59. During the World War he served with the French army, by special request, from 1916 to 1917, after which he served in the A. E. F. He received the medal of the Legion of Honor from the French government. He retired in 1922 on account of physical disability.

The survivors are the widow, Mrs. Anne Lasar Culler; a son, Robert Daniel Culler, and two sisters, Mrs. E. S. Wood, wife of Brig. Gen. W. S. Wood, and Miss Nellie Floyd Culler, both of Washington.

Alley Speeding Dangerous, Judge Says, Imposing Term

Declaring that speeding in alleys is more dangerous than speeding on highways and urging police to make a drive on such offenders, Judge John P. McMahon in Traffic Court yesterday sentenced Phillip J. Johnson, Negro, of Sixth street northwest near R street, to spend the next five days in jail.

Johnson, according to testimony given by Policeman D. E. Gallimore, was traveling at a 24-mile-an-hour clip through an alley in which the stated speed was only 7 miles.

"I'd like to see the police bring in more cases of speeding through the alleys," said the judge. "I don't like motorists who do that and I am convinced that the practice is more dangerous than speeding on the highways."

Two Hit-and-Run Horses Sought After Bumping Car

Police of the Ninth Precinct last night were peering into stables, searching back yards and watching all watering troughs in the neighborhood, looking for two dark horses, who left the scene of a collision without giving their names.

Incidentally the police were also seeking a colored man who was driving the dark horses when the collision occurred.

All the hullabalioo started when Frank P. Surace, of 2164 Florida avenue northwest, reported that while his touring car was parked in front of 726 Sixteenth street northeast the horses and a coal wagon to which they were attached ran into the machine, damaging it to the extent of $20.

The dark horses and the colored driver kept on their way with "Blackie Beauty" and "Dobbin" showing prewar speed, Mr. Surace said.